

# EUROTR<sup>®</sup>

WATER TREATMENT COMPONENTS



Distribution of water  
treatment  
components and solutions

PRICE LIST

A large, dynamic splash of water in shades of light blue and white, creating a sense of movement and freshness. The splash originates from the bottom left and spreads upwards and to the right, with many droplets and bubbles visible. A thin vertical black line is positioned on the left side of the page, partially overlapping the water splash.

# AN ITALIAN STORY

It comes from us, it grows with you.

It comes from us, it grows with you.

**EUROTROL®** is not just a logo: is a life and entrepreneurship philosophy.

2000: Rino Leoni's idea of selling water treatment components and solutions becomes a reality.

A family reality.

The strength of his project is reflected in the values he believes in: courtesy, respect and passion.

Customers are at the heart of everything.

Their needs and requirements are always met through standard and customized solutions.

**EUROTROL®** focuses on listening and paying attention to each customer request.

Thanks to its experience, research and quick responses, **EUROTROL®** is now an **international leader in the distribution of water treatment components, for residential, business and industrial applications.**

## OUR PRODUCTS



Our products tell our story and our philosophy. The products distributed by **EUROTROL®** represent what we truly are. Our family values. Our corporate value. Every product we make available to our customers is the result of our know-how that gets better every year and of our strong expertise. Every product we offer is the result of our research and innovation.

## EXCELLENCE, IN EVERY FIELD

In all primary water treatment sectors and applications, **EUROTROL®** offers a wide range of products that interpret our customers' needs and meet their requirements.



**RESIDENTIAL**



**COMMERCIAL**



**INDUSTRIAL**



In just a few years, Eurotrol developed over 18 European design patents and distributed 1/3 of its products under the MWG brand.

Innovation and initiative, along with our core values: here at **EUROTROL®**, we reflect them every single day.

Thanks to our focus on products, we can boast countless certifications.



- ASME
- Attestation de Conformité Sanitaire per la Francia
- CSA (=normativa elettrica per il Canada)
- Decreto Ministeriale n.174 del 2004
- Decreto Ministeriale n.25 del 2012
- Direttiva Europea 2002/95/CE (Direttiva ROHS)
- Direttiva Europea 2011/65/UE (Direttiva ROHS II)
- Direttiva Europea 2015/863/UE (Direttiva ROHS III)
- Direttiva Europea 2012/19/UE (RAEE)
- Direttiva Europea 2006/42/CE (Direttiva Macchine)
- Direttiva Europea 2014/35/UE (Bassa Tensione)
- Direttiva Europea 2014/30/UE (Elettromagnetismo)
- Direttiva Europea 2014/68/UE (PED)
- EAC per la Russia
- FDA per gli USA
- KTW per la Germania
- NSF internazionale
- Regolamento CE 1272-2008 (CLP)
- Regolamento CE 1907-2006 (REACH) e successive modifiche e integrazioni
- Standard EN 1208:2005 "Prodotti utilizzati per il trattamento delle acque destinate al consumo umano - Polifosfato di sodio e di calcio"
- Standard europeo EN 15029:2006 "Prodotti utilizzati per il trattamento delle acque destinate al consumo umano - Ossido - Idrossido di Ferro (III)"
- Standard europeo UNI ISO EN 12904:2005 "Prodotti utilizzati per il trattamento delle acque destinate al consumo umano - Sabbia e ghiaia di quarzo"
- Standard europeo EN 12909:2005 "Prodotti utilizzati per il trattamento delle acque destinate al consumo umano - Antracite"
- Standard europeo UNI ISO EN 12915-1:2004 "Prodotti utilizzati per il trattamento delle acque destinate al consumo umano - Carbone attivo granulare"
- Standard europeo UNI ISO EN 13752:2003 "Prodotti utilizzati per il trattamento delle acque destinate al consumo umano - Biossido di Manganese"
- UL (=normativa elettrica per gli USA)
- WRAS per il Regno Unito.



- 
- ☐ Valves, controllers and accessories
  - ☐ Pressure vessels and accessories
  - ☐ Cabinets
  - ☐ Brine tanks
  - ☐ Membranes reverse osmosis
  - ☐ Vessels, accessories, rotary pumps
  - ☐ UV sterilizers and spare parts
  - ☐ Filter housings, cartridges and polyphosphate feeders
  - ☐ Ion exchange resins and filtering media
  - ☐ Residential R.O. components
  - ☐ Water softeners

# INDEX

## GENERAL CONDITIONS OF SALE

1) Effectiveness of these general conditions These conditions of sale (hereinafter "GCS") are valid for any contract and / or supply and / or sale offer concluded between Eurotrol Spa (hereinafter also the "Seller") and its customers (hereinafter also "Buyer"). The GCS prevail over the Buyer's purchase conditions. The GCS are available at the following WEB link <https://www.eurotrol.it/cgv/> and will have binding effect and will represent the contractual source of the obligations of the Seller and the Purchaser who explicitly accepts them by accepting the confirmation of order sent by seller. The Seller reserves the right to modify, supplement or vary the GCS, attaching these changes to the sales and / or supply offers or to any correspondence sent in writing to the Buyer.

### 2) Offers and completion of the sale

The Seller prepares the offer based on the request / proposal for sale and / or supply made by the Buyer and sends the offer via e-mail to the Buyer.

A reference to these GCS is included in the body of the offer and the order confirmation prepared by the Seller which contain the WEB link from which to consult them. The information contained in the offers prepared by the Seller may differ from the information contained in the Seller's price list and / or catalog which are to be understood as fully indicative and unilaterally modifiable by the Seller. The offer prepared by the Seller is not binding and does not bind the Buyer in any way until the formulation and transmission of the purchase order by the same Buyer.

Unless otherwise specified in writing, the Seller's offers are valid for 30 days from the date of transmission of the document to the Buyer and the relative prices are EXW Eurotrol Spa warehouse and include, where applicable, packaging.

The sale is considered completed at the time and in the place where Eurotrol Spa receives the purchase order from the Purchaser with the Order Confirmation countersigned by the same.

The GCS are understood to be explicitly accepted by the Buyer with the signature for acceptance of the Order Confirmation sent by the Seller.

Once the superior purchase order has been received, the terms and conditions indicated in the offer become binding also with reference to quantities, prices and delivery terms.

### 3) Minimum Order

Orders made by the Buyer must have a minimum taxable value of € 100, the Seller therefore reserves the right not to accept orders with a lower value. If such orders are accepted, an additional cost of € 10 will be charged for management.

4) Terms of payment The terms of payment are those indicated in the Seller's offer sent to the Buyer. In no case will letters of credit and / or other means of payment separate from bank transfers and Ri.Ba. be accepted as payment methods.

5) Description of the products The description of the products in the offers prepared by the Seller is the only one that is binding on the Seller. On the contrary, the technical data sheets of the products and the information contained in the catalog are not binding as they are subject to unilateral changes by the Seller. The Buyer must therefore rely solely on the description in the offer before signing and / or accepting the same offer or sending the related order to Eurotrol Spa.

6) Orders for products carried out on specific customer requests The sale and / or supply of specific products which, on the basis of the requests made by the Purchaser, are not included in the Eurotrol Spa catalog, are governed by independent contracts and / or agreements that supplement or modify these GCS.

7) Additions or changes to orders already issued The Seller reserves the right to make any additions and / or changes requested by the Buyer with reference to orders already sent to the Seller and in the process of being processed. In any case, the Purchaser's requests for additions and changes will be considered as new and independent orders that will be processed in the manner provided for in these GCS.

8) Cancellation of the Order and / or in any case withdrawal by the Buyer The cancellation of an order received by the Seller according to the modalities referred to in the above article 2 can only take place against a written consent from the same Seller where no more than five (5) working days have elapsed from the receipt of the confirmation of order by the Seller.

### 9) Prices and Taxes:

Unless otherwise specified:

- a) The prices of the products do not include VAT, which must be paid upon delivery or in accordance with the specific provisions indicated in the sales invoice.
- b) Taxes, duties, shipping costs not agreed with the Seller, insurance, installation costs and related training of the Purchaser's and / or end user's personnel are neither included nor provided for in the prices indicated in the offer for the purchase of products.

### 10) Terms of Delivery

Unless otherwise agreed in writing, any delivery term also provided for in the offer is not binding for the Seller and is merely indicative.

The Seller reserves the right to make partial deliveries.

The Seller reserves the right to refuse orders with mandatory / binding delivery terms indicated by the Buyer in writing when placing the order.



#### 11) Shipping

The goods travel at the Buyer's risk even if shipped carriage paid.

The Buyer must check the quantities and conditions of the goods upon receipt; any complaints must be sent in writing to the Seller no later than ten (10) working days from receipt of the goods (in any case taking into account the Seller's closing calendar).

In any case, it is understood that:

- a) even if the Seller takes delivery of the goods on behalf and in the interest of the Buyer, the Buyer must in any case take full responsibility for the relative transport assuming all the consequent responsibilities even in the hypothesis of any damage and / or loss / loss suffered by the goods during transport.
- b) The duty of inspection and acceptance of the Products is in any case always borne by the Buyer, who, upon taking delivery of the Products at his warehouse / factory, must immediately check the quantities and packaging of the Products and record any objection in the delivery note by refusing the goods or accepting them with reserve, making the related complaints against the Seller in compliance with the higher term of ten (10) working days.

#### 12) Delays in taking the goods stored in the Seller's warehouse

The date of collection of the goods indicated in the purchase order received by the Seller must be considered mandatory and may be waived and / or otherwise modified only with the prior written consent of the Seller.

After fifteen (15) working days of delay with respect to the date of collection of the goods, the Seller will have the right to declare the order canceled

#### 13) Returns of material

At the request of the Buyer, the Seller may consent in writing to the return and / or in any case to the return by the Buyer of all or part of the goods referred to in a specific purchase order.

The Buyer's request for total or partial return of the goods must in any case be received in writing by the Seller no later than 90 calendar days from the date on which the goods in question were delivered to the Buyer's warehouse / factory.

Accepted the request from the Seller, it is in any case understood and agreed that:

- a) Shipping is at the Buyer's expense.
- b) a penalty equal to 20% of the taxable sales value of each returned material will be applied to the Buyer.

If upon the return of the returned material it is incomplete and / or damaged in any part, including packaging, it will NOT be considered useful for resale, the Seller will then issue a return note to the Buyer for non-compliant material, reserving all claims for compensation and / or in any case any claim against the same Buyer, thus not issuing any credit note.

#### 14) Warranties

The goods deemed to be defective, subject to the written authorization of the Seller, may be returned carriage paid by the Purchaser with accompanying information notes about the defect found.

The purchased products are warranties free from defects from the date of production (if missing, from the date of shipment) for a period of 1 year, except for:

- a) 10 years: MWG fiberglass cylinders from size 5x13 up to size 13x54.
- b) 5 years: the other MWG fiberglass cylinders with other dimensions

In the event of a warranty claim for damage occurring during transport carried out by the Seller, the Buyer must:

- a) present a copy of the transport document indicating "material accepted with reserve". In the absence of such documentation, the opening of the Guarantee case will not take place.
- b) no dispute with reference to the quantity, quality, type, and packaging of the Products may be made except through the communication affixed to the delivery note indicated in the previous period.

With reference to each warranty request sent in writing to the Seller, the Buyer must:

- a) agree to make the disputed products available to the Seller for inspection; this inspection will be carried out by the Seller or by an expert appointed by the Seller or by the manufacturer of the goods.
- b) deliver to the Seller any ancillary documentation deemed essential for the analysis for the evaluation of the requested Warranty.
- c) Any product for which the documentation has not been delivered in compliance with the procedures and terms indicated here by the Seller will not be considered approved and accepted. Once the existence of the requirements for the validity / effectiveness of the guarantee has been recognized, the results of any analyzes carried out on the products found to be defective will not give rise to minutes with technical details as these operations are covered by industrial secrecy.

#### 15) Non-payment or late payment

In the event of non-payment or delayed payment, even partial, with respect to the agreed deadline and indicated in the invoice, the Seller may, without prior notice, suspend the commercial activities subject to each order and / or in any case suspend the relative deliveries until the balance due by the Buyer. In any case, in the event of delayed payment at the agreed deadlines, interest on late payments will accrue in favor of the Seller calculated at the official reference rate of the European Central Bank increased by 4 (four) points.

It is understood that ownership of the goods referred to in each order will remain with the Seller until full payment of the consideration by the Buyer.

The delay in payments will also cause the suspension of the warranty for the products sold.

In the event of failure or delayed payment, even partial, by the Buyer, the Seller will still have the right to suspend any deliveries still to be made or to consider the contract terminated by law pursuant to art.

1456 of the Civil Code, upon written notice to the Buyer.



16) Force Majeure For reasons of force majeure we mean the completely sudden and / or unpredictable circumstances relating to the materials, people and / or organizations / states / companies directly or indirectly involved that may make it impossible to manage or fulfill the order by of the Seller. Merely by way of example and not exhaustively, for reasons of force majeure we mean, without any limitation, strikes, lockouts, riots, provisions of the public administration, subsequent blocks of the possibility of export or import, embargoes, acts of war, various impediments to third parties, technical complications occurred in the production of the product, natural disasters, etc.

17) Compliance with third party trade rules

The Buyer undertakes not to sell US-made or European-made products in countries where there is a US and / or European Community embargo.

In this sense, it is understood that the Seller will not be able to ship the goods to the countries listed in the US Black List and / or the European Community which the Purchaser declares to be well aware of and which may in any case be subject to changes and additions.

18) Treatment of personal data

The Buyer's personal data will be processed in accordance with the provisions of Italian and European law on the processing of personal data (Legislative Decree 10 August 2018 no. 101, GDPR).

The Seller informs the Buyer that the Seller is the data controller, and that the Buyer's personal data are collected and processed exclusively for the execution of this agreement.

The Purchaser has the right to request the Seller to update, rectify, integrate, cancel and transform their data into anonymous form.

19) Jurisdiction and applicable law

Any dispute that may arise regarding the interpretation, validity, applicability, or termination of these GCS and of the individual contracts and / or supply and / or sale offers, is the exclusive competence of the Court of Milan.

The law applicable to these GCS and to individual supply and / or sales contracts is Italian law.

20) Final Provisions The invalidity in whole or in part of individual provisions of these GCS does not affect the validity of the remaining provisions.

These General Conditions of Sale are drawn up in two languages, Italian, and English. In case of doubts about interpretation, the Italian version will prevail.

Pursuant to and for the purposes of Articles 1341 and 1342 of the Italian Civil Code, the Purchaser specifically approves the provisions referred to below:

Art. 1 - Effectiveness of these general conditions.

Art. 2 - Offers and completion of the sale.

Art. 8 - Cancellation of the Order and / or in any case withdrawal by the Buyer.

Art. 10 - Delivery terms.

Art. 11 - Shipping.

Art. 13 - Returns of material.

Art. 15 - Non-payment or late payment.

Art. 19 - Jurisdiction and applicable law.

Art. 20 - Final Provisions.



# AUTOTROL, CLACK, FLECK, RUNXIN Valves, controllers and accessories

RETURN TO  
THE MENU



## Autotrol Residential Valves Series 368

- For automatic and residential water softening systems;
- Valve body in NSF listed Noryl plastic material;
- Valve rubber compounded for cold water, NSF listed material;
- Operating flow rate Kv = 3,68;
- Backwash flow rate = 10 lpm @ Δp 1,72 bar;
- Resin volume range = 5 ÷ 25 litres;
- Available with the following controllers:
- 604 electronic chronometric; 606 electronic volumetric;
- With European transformer 12/230V - 50Hz;
- Accessories (e.g. upper screen, etc.) not included;
- Programmable chronometric regeneration (calendar override) and consumption statistical data memory.

Ref	Description	Fam.	Subfam.		Price Euro
AB300	VAL.368/604 3/4" M REFILL.14 INJ E DLFC 0.9 GPM 12/230V 50HZ EURO PLUG	10	26		286,22
AB301	VAL.368/604 3/4" M REFILL.14 INJ F DLFC 1.20 GPM12/230V 50HZ EURO PLUG	10	26		286,22
AB302	VAL.368/604 3/4" M REFILL.14 INJ G DLFC 1.60 GPM12/230V 50HZ EURO PLUG	10	26		286,22
AB303	VAL.368/604 3/4" M REFILL.14 INJ H DLFC 2.00 GPM12/230V 50HZ EURO PLUG	10	26		286,22
AB400	VAL.368/606 3/4" M REFILL.14 INJ E DLFC 0.9 GPM 12/230V 50HZ EURO PLUG	10	27		383,05
AB401	VAL.368/606 3/4" M REFILL.14 INJ F DLFC 1.20 GPM12/230V 50HZ EURO PLUG	10	27		383,05
AB402	VAL.368/606 3/4" M REFILL.14 INJ G DLFC 1.60 GPM12/230V 50HZ EURO PLUG	10	27		383,05
AB403	VAL.368/606 3/4" M REFILL.14 INJ H DLFC 2.00 GPM12/230V 50HZ EURO PLUG	10	27		383,05
AB500	VAL.368/606 3/4" M REF.14 INJ E DLFC 0.9 GPM 12/230V 50HZ EUR P+ BYPASS	10	28		461,34
AB501	VAL.368/606 3/4" M REF.14 INJ F DLFC 1.20 GPM 12/230V 50HZ EUR P+ BYPASS	10	28		461,34
AB502	VAL.368/606 3/4" M REF.14 INJ G DLFC 1.60 GPM 12/230V 50HZ EUR P+ BYPASS	10	28		461,34
AB503	VAL.368/606 3/4" M REF.14 INJ H DLFC 2.00 GPM 12/230V 50HZ EUR P+ BYPASS	10	28		461,34

Characteristics:	
Pressure vessel connection	Threaded 2 1/2" 8 UN male
Brine line connection	Threaded 3/8" BSPT male
Distributor tube O. D. diameter	1,05" (= 27 mm)
Distributor tube length above pressure vessel	± 1/2" (= ± 13 mm)
Weight (valve + controller)	1,7 kg
Operating pressure	1,38 ÷ 8,27 bar
Water temperature	2°C ÷ 38°C

Box: WxLxH	Box: Q.ty	Box: Weight	Pallet: WxLxH	Pallet: Q.ty	Pallet: Weight
28x80x35	4	11,4	120x80x225	96	29,0

Certificates	Manufacturer	Sectors
DM174-2004 ACS CE, EAC	Pentair	Domestic, Commercial





## Autotrol Residential Valves Series 255 with 460 tc Controller

- For automatic and residential water softening systems;
- valve body in NSF listed Noryl plastic material;
- valve rubber compounded for cold water, NSF listed material;
- operating flow rate Kv = 3,4;
- backwash flow rate = 22,7 lpm @ Δp 1,72 bar;
- resin volume range = 5 ÷ 75 litres;
- available with series 400 controller;
- 460tc electronic chronometric;
- with European transformer 12/230V - 50Hz;
- adapters and manifold kit not included, to order separately;
- accessories (e.g. upper screen, etc.) not included.

Ref	Description	Fam.	Subfam.		Price Euro
AA310	VALV. 255/460tc 59' A-A 07 12/220V 50HZ SYM	10	5		337,87
AA311	VALV. 255/460tc 59' A-A 08 12/220V 50HZ SYM	10	5		337,87
AA313	VALV. 255/460tc 118' A-A 08 12/220V 50HZ SYM	10	5		337,83
AA315	VALV. 255/460TC 118' B-B 10 12/220V 50HZ SYM	10	5		337,87

Characteristics :	
Pressure vessel connection	Threaded 2 ½" 8 UN male
Brine line connection	Threaded ¼" NPT male
Distributor tube O. D. diameter	1,05" (= 27 mm)
Distributor tube length above pressure vessel	29 ± 3 mm
Weight (valve + controller)	1,8 kg
Operating pressure	1,38 ÷ 8,27 bar
Water temperature	2°C ÷ 38°C

Box: WxLxH	Box: Q.ty	Box: Weight	Pallet: WxLxH	Pallet: Q.ty	Pallet: Weight
	4				

Certificates	Manufacturer	Sectors
DM174-2004 ACS CE, EAC	Pentair	Domestic



## Autotrol Residential Valves Series 255 with Series Logix Controller

- For automatic and residential water softening systems;
- valve body in NSF listed Noryl plastic material;
- valve rubber compounded for cold water, NSF listed material; operating flow rate Kv = 3,4;
- backwash flow rate = 22,7 lpm @ Δp 1,72 bar;
- resin volume range = 5 ÷ 75 litres;
- available with series LOGIX controller:
- 740 C electronic chronometric;
- 760 C electronic volumetric;
- 742 C electronic chronometric programmable;
- 762 C electronic volumetric programmable;
- with European transformer 12/230V - 50Hz;
- adapters and manifold kit not included, to order separately;
- accessories (e.g. upper screen, etc.) not included.

Ref	Description	Fam.	Subfam.		Price Euro
AA203E	VALV. 255/740C BW 07 INJ F SYMBOL 12/230V 50HZ EURO PLUG	10	6		335,18
AA212E	VALV. 255/740C BW 10 INJ J SYMBOL 12/230V 50HZ EURO PLUG	10	6		335,17
AA212EE	VALV. 255/740C BW 10 INJ J SYMBOL 12/230V 50HZ ENG. PLUG	10	6		335,17
AA101E	VALV. 255/742C .33 F 07 SYMBOL 12/230V 50HZ EUROPLUG	10	7		363,27
AA104E	VALV. 255/742C .33 J 10 SYMBOL 12/230V 50HZ EUROPLUG	10	7		363,27
AC203E	VALV. 255/760C BW 07 INJ F SYMBOL 12/230V 50HZ EURO PLUG	10	16		425,23
AC206E	VALV. 255/760C BW 08 INJ G SYMBOL 12/230V 50HZ EURO PLUG	10	16		425,23
AC209E	VALV. 255/760C BW 09 INJ H SYMBOL 12/230V 50HZ EURO PLUG	10	16		425,21
AC212E	VALV. 255/760C BW 10 INJ J SYMBOL 12/230V 50HZ EURO PLUG	10	16		425,23
AC212EE	VALV. 255/760C BW 10 INJ J SYMBOL 12/230V 50HZ ENG. PLUG	10	16		425,23
AC215E	VALV. 255/760C BW 12 INJ K SYMBOL 12/230V 50HZ EURO PLUG	10	16		425,23
AC218E	VALV. 255/760C BW 13 INJ L SYMBOL 12/230V 50HZ EURO PLUG	10	16		425,23
AC221E	VALV. 255/760C BW 14 INJ L SYMBOL 12/230V 50HZ EURO PLUG	10	16		425,22
AC101E	VALV. 255/762C .33 F 07 SYMBOL 12/230V 50HZ EUROPLUG	10	17		463,18
AC102E	VALV. 255/762C .33 G 08 SYMBOL 12/230V 50HZ EUROPLUG	10	17		463,18
AC104E	VALV. 255/762C .33 J 10 SYMBOL 12/230V 50HZ EUROPLUG	10	17		463,19
AC105E	VALV. 255/762C .33 K 12 SYMBOL 12/230V 50HZ EUROPLUG	10	17		463,19
AC106E	VALV. 255/762C .33 L 13 SYMBOL 12/230V 50HZ EUROPLUG	10	17		463,19

Characteristics :	
Pressure vessel connection	Threaded 2 ½" 8 UN male
Brine line connection	Threaded ¼" NPT male
Distributor tube O. D. diameter	1,05" (= 27 mm)
Distributor tube length above pressure vessel	29 ± 3 mm
Weight (valve + controller)	1,8 kg
Operating pressure	1,38 ÷ 8,27 bar
Water temperature	2°C ÷ 38°C

Box: WxLxH	Box: Q.ty	Box: Weight	Pallet: WxLxH	Pallet: Q.ty	Pallet: Weight
40x55x50	4	14,3	120x80x210	64	245

Certificates	Manufacturer	Sectors
DM174-2004, ACS, CE, EAC	Pentair	Domestic



## Residential Duplex Systems with Autotrol Valves Series 255 Twin and 764 Controller

- For automatic and residential / commercial water softening systems;
- For twin alternating and twin parallel systems;
- consisting of n.2 valves (one "main" and another one "secondary") with 764 electronic volumetric;
- with European transformer 12/230V - 50Hz;
- valve body in NSF listed Noryl plastic material;
- valve rubber compounded for cold water, NSF listed material;
- operating flow rate for each tank  $K_v = 3,4$ ;
- backwash flow rate for each tank = 22,7 lpm @  $\Delta p$  1,72 bar;
- resin volume range for each tank = 5 ÷ 75 litres;
- interconnection kit (REF. AV119) and accessories (e.g. upper screen, etc.) not included, to order separately.

Ref	Description	Fam.	Subfam.		Price Euro
AF054E	VALV. 255/764 TWIN BW 10 INJ J SYMBOL 12/230V 50HZ EURO PLUG	10	30		757,89
AF056E	VALV. 255/764 TWIN BW 13 INJ L SYMBOL 12/230V 50HZ EURO PLUG	10	30		757,90

Characteristics:	
Pressure vessel connection	Threaded 2 ½" 8 UN male
Drain line connection	Threaded ½" male, included in interconnection kit
Brine line connection	Threaded ¼" NPT male
Distributor tube O. D. diameter	1,05" (= 27 mm)
Distributor tube length above pressure vessel	29 ± 3 mm
Weight (valve + controller)	1,8 kg
Operating pressure	1,38 ÷ 8,27 bar
Water temperature	2°C ÷ 38°C

Box: WxLxH	Box: Q.ty	Box: Weight	Pallet: WxLxH	Pallet: Q.ty	Pallet: Weight
	2				

Certificates	Manufacturer	Sectors
DM174-2004, ACS, CE, EAC	Pentair	Domestic





## Autotrol Residential Valves Series 263 with 460tc Controller

- For automatic and residential water filtration systems;
- with 460tc electronic chronometric controller;
- valve body in NSF listed Noryl plastic material;
- valve rubber compounded for cold water, NSF listed material;
- operating flow rate  $K_v = 5,6$ ;
- backwash flow rate = 75,7 lpm @  $\Delta p$  1,72 bar;
- with European transformer 12/230V - 50Hz;
- adapters and manifold kit not included, to order separately;
- accessories (ex. upper screen, etc.) not included.

Ref	Description	Fam.	Subfam.		Price Euro
AL060	VALV. 263/460tc 118' BW 12 - 12V.50 HZ SYM	10	45		375,30

Characteristics :	
Pressure vessel connection	Threaded 2 1/2" 8 UN male
Drain line connection	Threaded 3/4" NPT, male
Brine line connection	Threaded 3/8" NPT, male
Distributor tube O. D. diameter	1,05" (= 27 mm)
Distributor tube length above pressure vessel	29 ± 3 mm
Weight (valve + controller)	2,00 kg
Operating pressure	1,38 ÷ 8,27 bar
Water temperature	2°C ÷ 38°C

Box: WxLxH	Box: Q.ty	Box: Weight	Pallet: WxLxH	Pallet: Q.ty	Pallet: Weight
	4				

Certificates	Manufacturer	Sectors
DM174-2004, ACS, CE, EAC	Pentair	Domestic



## Autotrol Residential Valves Series 268 with Series Logix Controller



- For automatic and residential water softening systems;
- valve body in NSF listed Noryl plastic material;
- valve rubber compounded for cold water, NSF listed material;
- operating flow rate Kv = 5,6;
- backwash flow rate = 75,7 lpm @ Δp 1,72 bar;
- resin volume range = 30 ÷ 125 litres;
- available with series LOGIX controller:
- 740 C electronic chronometric;
- 760 C electronic volumetric;
- 742 C electronic chronometric programmable;
- 762 C electronic volumetric programmable;
- with European transformer 12/230V - 50Hz;
- adapters and manifold kit not included, to order separately;
- accessories (e.g. upper screen, etc.) not included.

Ref	Description	Fam.	Subfam.		Price Euro
AM218E	VALV. 268/740C BW 13 INJ L SYMBOL 12/230V 50HZ EURO PLUG	10	47		369,30
AM061E	VALV. 268/742C .33 J 10 SYMBOL 12/230V 50HZ EUROPLUG	10	46		398,51
AM062E	VALV. 268/742C .33 K 12 SYMBOL 12/230V 50HZ EUROPLUG	10	46		398,49
AP221E	VALV. 268/760C BW 14 INJ L SYMBOL 12/230V 50HZ EURO PLUG	10	49		497,09
AP042E	VALV. 268/762C .33 K 12 SYMBOL 12/230V 50HZ EUROPLUG	10	51		536,07
AP044E	VALV. 268/762C .33 L 14 SYMBOL 12/230V 50HZ EUROPLUG	10	51		536,08

Characteristics:	
Pressure vessel connection	Threaded 2 ½" 8 UN male
Drain line connection	Threaded ¾" NPT, male
Brine line connection	Threaded ¾" NPT, male
Distributor tube O. D. diameter	1,05" (= 27 mm)
Distributor tube length above pressure vessel	½" ± ½" (= 13 ± 13 mm)
Weight (valve + controller)	2,42 kg
Operating pressure	1,38 ÷ 8,27 bar
Water temperature	2°C ÷ 38°C

Box: WxLxH	Box: Q.ty	Box: Weight	Pallet: WxLxH	Pallet: Q.ty	Pallet: Weight
	4				

Certificates	Manufacturer	Sectors
DM174-2004, ACS, CE, EAC	Pentair	Domestic



## Autotrol Residential Valves Series 263 with Series Logix Controller

- For automatic and residential water filtration systems;
- valve body in NSF listed Noryl plastic material;
- valve rubber compounded for cold water, NSF listed material;
- operating flow rate Kv = 5,6;
- backwash flow rate = 75,7 lpm @ Δp 1,72 bar;
- available with series LOGIX controller:
- 740 F electronic chronometric;
- 760 F electronic volumetric;
- 742 F electronic chronometric programmable;
- 762 F electronic volumetric programmable;
- with European transformer 12/230V - 50Hz;
- adapters and manifold kit not included, to order separately;
- accessories (e.g. upper screen, etc.) not included.

Ref	Description	Fam.	Subfam.		Price Euro
AL209E	VALV. 263/740F BW 13 INJ H SYMBOL 12/230V 50HZ EURO PLUG	10	43		369,30
AL215E-00	VALV.263/740F NO BW INJ K SYMBOL 12/230V 50HZ EURO PLUG	10	43		347,74
AL075E-00	VALV.263/742F NO BW INJ L SYMBOL 12/230V 50HZ EURO PLUG	10	41		376,94

Characteristics:	
Pressure vessel connection	Threaded 2 ½" 8 UN male
Drain line connection	Threaded ¾" NPT, male
Brine line connection	Threaded ¾" NPT, male
Distributor tube O. D. diameter	1,05" (= 27 mm)
Distributor tube length above pressure vessel	½" ± ½" (= 13 ± 13 mm)
Weight (valve + controller)	2,42 kg
Operating pressure	1,38 ÷ 8,27 bar
Water temperature	2°C ÷ 38°C

Box: WxLxH	Box: Q.ty	Box: Weight	Pallet: WxLxH	Pallet: Q.ty	Pallet: Weight
	4				

Certificates	Manufacturer	Sectors
DM174-2004, ACS, CE, EAC	Pentair	Domestic







## Autotrol Residential Valves Series 268FA with Series Logix Controller



- For automatic and residential water 5 cycles iron removal systems;
- valve body in NSF listed Noryl plastic material;
- valve rubber compounded for cold water, NSF listed material;
- operating flow rate Kv = 5,6;
- backwash flow rate = 75,7 lpm @ Δp 1,72 bar;
- available with series LOGIX controller:
- 742 F electronic chronometric programmable;
- 762 F electronic volumetric programmable;
- with European transformer 12/230V - 50Hz;
- adapters and manifold kit not included, to order separately;
- accessories (e.g. upper screen, etc.) not included.

Ref	Description	Fam.	Subfam.		Price Euro
AQ066E	VALV. 268FA/742 BW 10 GPM (13") INJ L SYMBOL 12/230V 50HZ EURO PLUG	10	48		398,51

Characteristics :	
Pressure vessel connection	Threaded 2 ½" 8 UN male
Drain line connection	Threaded ¾" NPT, male
Brine line connection	Threaded ¾" NPT, male
Distributor tube O. D. diameter	1,05" (= 27 mm)
Distributor tube length above pressure vessel	½" ± ½" (= 13 ± 13 mm)
Weight (valve + controller)	2,42 kg
Operating pressure	1,38 ÷ 8,27 bar
Water temperature	2°C ÷ 38°C

Box: WxLxH	Box: Q.ty	Box: Weight	Pallet: WxLxH	Pallet: Q.ty	Pallet: Weight
	4				

Certificates	Manufacturer	Sectors
DM174-2004, ACS, CE, EAC	Pentair	Domestic



## Autotrol Residential Valves Series 278 with Series Logix Controller



- For automatic water softening systems with high resin volume;
- valve body in NSF listed Noryl plastic material;
- valve rubber compounded for cold water, NSF listed material;
- operating flow rate Kv = 5,6;
- backwash flow rate = 75,7 lpm @ Δp 1,72 bar;
- resin volume range = 45 ÷ 225 litres;
- available with series LOGIX controller:
- 742 C electronic chronometric programmable;
- 762 C electronic volumetric programmable;
- with European transformer 12/230V - 50Hz;
- adapters and manifold kit not included, to order separately;
- accessories (e.g. upper screen, etc.) not included

Ref	Description	Fam.	Subfam.		Price Euro
AR104E	VALV. 278/742C 1.3 M 14 SYMBOL 12/230V 50HZ EUROPLUG	10	60		466,59
AR105E	VALV. 278/742C 1.3 N 16 (7 GPM) SYMBOL 12/230V 50HZ EURO PLUG	10	60		466,59
AR106E	VALV. 278/742C 1.3 Q 18 (9 GPM) SYMBOL 12/230V 50HZ EURO PLUG	10	60		466,60
AR114E	VALV. 278/762C 1.3 M 14 SYMBOL 12/230V 50HZ EUROPLUG	10	60		604,41
AR115E	VALV. 278/762C 1.3 N 16 (7 GPM) SYMBOL 12/230V 50HZ EURO PLUG	10	60		604,41
AR116E	VALV. 278/762C 1.3 Q 18 (9 GPM) SYMBOL 12/230V 50HZ EURO PLUG	10	60		604,42
AR117E	VALV. 278/762C 1.3 R 21 (12 GPM) SYMBOL 12/230V 50HZ EURO PLUG	10	60		604,41

Characteristics :	
Pressure vessel connection	Threaded 2 ½" 8 UN male
Drain line connection	Threaded ¾" NPT, male
Brine line connection	Threaded ¾" NPT, male
Distributor tube O. D. diameter	1,05" (= 27 mm)
Distributor tube length above pressure vessel	½" ± ½" (= 13 ± 13 mm)
Weight (valve + controller)	2,42 kg
Operating pressure	1,38 ÷ 8,27 bar
Water temperature	2°C ÷ 38°C

Box: WxLxH	Box: Q.ty	Box: Weight	Pallet: WxLxH	Pallet: Q.ty	Pallet: Weight
	4				

Certificates	Manufacturer	Sectors
DM174-2004, CS, CE, EAC	Pentair	Commercial, Industrial



## Residential Duplex Systems with Autotrol Residential Valves Series 278 Twin and 764 Controller



- For automatic and residential / commercial water softening systems;
- for twin alternating and twin parallel systems;
- consisting of n.2 valves (one "main" and another one "secondary") with 764 electronic volumetric;
- with European transformer 12/230V - 50Hz;
- valve body in NSF listed Noryl plastic material;
- valve rubber compounded for cold water, NSF listed material;
- operating flow rate for each tank  $K_v = 5,6$ ;
- backwash flow rate for each tank = 75,7 lpm @  $\Delta p$  1,72 bar;
- resin volume range for each tank = 45 ÷ 225 litres;
- interconnection kit and accessories (e.g. upper screen, etc.) not included, to order separately

Ref	Description	Fam.	Subfam.		Price Euro
AN083E	VALV. 278/764 TWIN 1.3 M 14 SYMBOL 12/230V 50HZ EURO PLUG	10	53		1030,80
AN084E	VALV. 278/764 TWIN 1.3 N 16 (7 GPM) SYMBOL 12/230V 50HZ EURO PLUG	10	53		1030,80
AN085E	VALV. 278/764 TWIN 1.3 Q 18 (9 GPM) SYMBOL 12/230V 50HZ EURO PLUG	10	53		1030,77
AN086E	VALV. 278/764 TWIN 1.3 R 21 (12 GPM) SYMBOL 12/230V 50HZ EURO PLUG	10	53		1030,78

Characteristics :	
Pressure vessel connection	Threaded 2 ½" 8 UN male
Drain line connection	Threaded ¾" NPT, male
Brine line connection	Threaded ¾" NPT, male
Distributor tube O. D. diameter	1,05" (= 27 mm)
Distributor tube length above pressure vessel	½" ± ½" (= 13 ± 13 mm)
Weight (valve + controller)	2,42 kg
Operating pressure	1,38 ÷ 8,27 bar
Water temperature	2°C ÷ 38°C

Box: WxLxH	Box: Q.ty	Box: Weight	Pallet: WxLxH	Pallet: Q.ty	Pallet: Weight
40x55x50	2	14,3	120x80x210	32	245

Certificates	Manufacturer	Sectors
DM174-2004, ACS, CE, EAC	Pentair	Commercial, Industrial



## Autotrol Residential Valves Series 278 with 764 Controller for Multitank Systems



- For automatic and residential / commercial water softening systems;
- with electronic volumetric 764 controller;
- for parallel systems;
- valve body in NSF listed Noryl plastic material;
- valve rubber compounded for cold water, NSF listed material;
- operating flow rate for each tank  $K_v = 5,6$ ;
- backwash flow rate for each tank = 75,7 lpm @  $\Delta p$  1,72 bar;
- resin volume range for each tank = 45 ÷ 225 litres;
- with European transformer 12/230V - 50Hz for each valve;
- adapters and manifold kit not included, to order separately
- accessories (e.g. upper screen, etc.) not included.

Ref	Description	Fam.	Subfam.		Price Euro
AN103E	VALV. 278/764L 1.3 M 14 SYMBOL 12/230V 50HZ EUROPLUG	10	53		626,94

Characteristics :	
Pressure vessel connection	Threaded 2 1/2" 8 UN male
Drain line connection	Threaded 3/4" NPT, male
Brine line connection	Threaded 3/8" NPT, male
Distributor tube O. D. diameter	1,05" (= 27 mm)
Distributor tube length above pressure vessel	1/2" ± 1/2" (= 13 ± 13 mm)
Weight (valve + controller)	2,42 kg
Operating pressure	1,38 ÷ 8,27 bar
Water temperature	2°C ÷ 38°C

Box: WxLxH	Box: Q.ty	Box: Weight	Pallet: WxLxH	Pallet: Q.ty	Pallet: Weight
	2				

Certificates	Manufacturer	Sectors
DM174-2004, ACS, CE, EAC	Pentair	Commercial, Industrial





## Autotrol Industrial Softening Magnum CV 1,5" Valves with Series Logix Controller



- For automatic and industrial water softening systems;
- valve body in NSF listed Noryl plastic material with 304 Stainless Steel tank adapter (for heavy applications, like iron removal using KMnO4 or decarbonisation using HCl, the Noryl tank adapter is available on request);
- o-rings in EPDM material;
- operating flow rate Kv = 17,3;
- backwash flow rate = 337 lpm @ Δp 1,72 bar;
- resin volume range = 100 ÷ 700 litres;
- available with series LOGIX controller;
- 742 electronic chronometric programmable;
- 762 electronic volumetric programmable;
- with European transformer 12/230V - 50/60 Hz;
- available with or without by-pass;
- adapters, manifold kit and accessories (e.g. upper screen, etc.) not included, to order separately;
- brine tank refill system doesn't need a brine valve, but just an air-check;
- PVC 2" side mounting adapter available on demand;
- if you want to connect the 2" turbine, you must order our ref. CD163 separately.

Ref	Description	Fam.	Subfam.		Price Euro
CA201E	MAGNUM 1.5" 298/742 16" (6 GPM) HWB SYMBOL 12/230V 50HZ EURO PLUG	20	80		1046,54
CA205E	MAGNUM 1.5" 298/742 30" (20 GPM) HWB SYMBOL 12/230V 50HZ EURO PLUG	20	80		1046,55
CA215E	MAGNUM 1.5" 298/742 30" (20 GPM) NHB SYMBOL 12/230V 50HZ EURO PLUG	20	80		1111,33
CA216E	MAGNUM 1.5" 298/742 36" (30 GPM) NHB SYMBOL 12/230V 50HZ EURO PLUG	20	80		1111,33
CA221E	MAGNUM 1.5" 298/762 16" (6 GPM) HWB SYMBOL 12/230V 50HZ EURO PLUG	20	80		1421,17
CA222E	MAGNUM 1.5" 298/762 18" (8 GPM) HWB SYMBOL 12/230V 50HZ EURO PLUG	20	80		1421,18
CA236E	MAGNUM 1.5" 298/762 36" (30 GPM) NHB SYMBOL 12/230V 50HZ EURO PLUG	20	80		1505,90

Characteristics:	
Pressure vessel connection	Threaded 4" - 8 UN male
Drain line connection	1,5" brass - NPT/BSPT male D50 CPVC to glue
Brine line connection	Threaded ¾" NPT male
Distributor tube O. D. diameter	1,5" (= 48,3 mm)
Pilot drain and auxiliary hydraulic out	¼" tube fitting Jaco
Distributor tube length above pressure vessel	16 ± 3 mm
Weight (valve + controller)	12,3 kg
Operating pressure	1,72 ÷ 6,90 bar
Water temperature	1°C ÷ 36°C

Box: WxLxH	Box: Q.ty	Box: Weight	Pallet: WxLxH	Pallet: Q.ty	Pallet: Weight
41x60x50	1	17,0	120x80x210	16	28,5

Certificates	Manufacturer	Sectors
DM174-2004 CE, EAC	Pentair	Commercial, Industrial



## Autotrol Industrial Magnum CV 1,5" Valves for Filtration with Series Logix Controller



- For automatic and industrial water filtration systems;
- valve body in NSF listed Noryl plastic material with 304 Stainless Steel tank adapter (for heavy applications, like sea water, the Noryl tank adapter is available on request);
- o-rings in EPDM material;
- operating flow rate Kv = 17,3;
- backwash flow rate = 337 lpm @ Δp 1,72 bar;
- available with series LOGIX controller
- 742 F electronic chronometric programmable;
- 762 F electronic volumetric programmable;
- with European transformer 12/230V - 50/60 Hz;
- available with or without by-pass;
- adapters, manifold kit and accessories (e.g. upper screen, etc.) not included, to order separately
- PVC 2" side mounting adapter available on demand (REF. CC084).

Ref	Description	Fam.	Subfam.		Price Euro
CA240E	MAGNUM 1.5" 293/742F (5 GPM) UWB SYMBOL 12/230V 50HZ EURO PLUG	20	80		1046,55
CA241E	MAGNUM 1.5" 293/742F (5 GPM) NUB SYMBOL 12/230V 50HZ EURO PLUG	20	80		1111,32

Characteristics:	
Pressure vessel connection	Threaded 4" - 8 UN male
Drain line connection	1,5" brass - NPT/BSPT male D50 CPVC to glue
Brine line connection	Threaded 3/4" NPT male
Distributor tube O. D. diameter	1,5" (= 48,3 mm)
Pilot drain and auxiliary hydraulic out	1/4" tube fitting Jaco
Distributor tube length above pressure vessel	16 ± 3 mm
Weight (valve + controller)	12,3 kg
Operating pressure	1,72 ÷ 6,90 bar
Water temperature	1°C ÷ 36°C

Box: WxLxH	Box: Q.ty	Box: Weight	Pallet: WxLxH	Pallet: Q.ty	Pallet: Weight
	1				

Certificates	Manufacturer	Sectors
DM174-2004 CE, EAC	Pentair	Commercial, Industrial



## Autotrol Industrial Softening Magnum IT 2" Valves with Series Logix Controller

- for automatic and industrial water softening systems;
- valve body in NSF listed Noryl plastic material with 304 Stainless Steel tank adapter (for heavy applications, like iron removal using
- KMnO<sub>4</sub> or decarbonisation using HCl, the Noryl tank adapter is available on request);
- o-rings in EPDM material;
- operating flow rate Kv = 18,2;
- backwash flow rate = 337 lpm @ Δp 1,72 bar;
- resin volume range = 100 ÷ 700 litres;
- available with series LOGIX controller:
- 742 electronic chronometric programmable;
- 762 electronic volumetric programmable;
- with European transformer 12/230V - 50/60 Hz;
- available with or without by-pass;
- adapters, manifold kit and accessories (e.g. upper screen, etc.) not included, to order separately;
- brine tank refill system doesn't need a brine valve, but just an air-check;
- PVC 2" side mounting adapter available on demand (REF. CC084).

Ref	Description	Fam.	Subfam.		Price Euro
CB202E	MAGNUM IT 2" 298/742 18" (8 GPM) HWB SYMBOL 12/230V 50HZ EURO PLUG	20	81		1142,68
CB221E	MAGNUM IT 2" 298/762 16" (6 GPM) HWB SYMBOL 12/230V 50HZ EURO PLUG	20	81		1538,51
CB222E	MAGNUM IT 2" 298/762 18" (8 GPM) HWB SYMBOL 12/230V 50HZ EURO PLUG	20	81		1538,51
CB223E	MAGNUM IT 2" 298/762 21" (10 GPM) HWB SYMBOL 12/230V 50HZ EURO PLUG	20	81		1538,51
CB224E	MAGNUM IT 2" 298/762 24" (14 GPM) HWB SYMBOL 12/230V 50HZ EURO PLUG	20	81		1538,51
CB226E	MAGNUM IT 2" 298/762 36" (30 GPM) HWB SYMBOL 12/230V 50HZ EURO PLUG	20	81		1538,51
CB234E	MAGNUM IT 2" 298/762 24" (14 GPM) NHB SYMBOL 12/230V 50HZ EURO PLUG	20	81		1623,37
CB236E	MAGNUM IT 2" 298/762 36" (30 GPM) NHB SYMBOL 12/230V 50HZ EURO PLUG	20	81		1623,37

Characteristics:	
Pressure vessel connection	Threaded 4" - 8 UN male
Drain line connection	1,5" brass - NPT/BSPT male D50 CPVC to glue
Brine line connection	Threaded ¾" NPT male
Distributor tube O. D. diameter	1,5" (= 48,3 mm)
Pilot drain and auxiliary hydraulic out	Jaco ¼" tubo
Distributor tube length above pressure vessel	16 ± 3 mm
Weight (valve + controller)	12,3 kg
Operating pressure	1,72 ÷ 6,90 bar
Water temperature	1°C ÷ 36°C

Box: WxLxH	Box: Q.ty	Box: Weight	Pallet: WxLxH	Pallet: Q.ty	Pallet: Weight
	1				

Certificates	Manufacturer	Sectors
DM174-2004 CE, EAC	Pentair	Commercial, Industrial



## Autotrol Industrial Magnum IT 2" Valves for Filtration with Series Logix Controller



- For automatic and industrial water filtration systems;
- valve body in NSF listed Noryl plastic material with 304 Stainless Steel tank adapter (for heavy applications, like sea water, the Noryl tank adapter is available on request);
- o-rings in EPDM material;
- operating flow rate Kv = 18,2;
- backwash flow rate = 337 lpm @ Δp 1,72 bar;
- available with series LOGIX controller;
- 742 F electronic chronometric programmable;
- 762 F electronic volumetric programmable;
- with European transformer 12/230V - 50/60 Hz;
- available with or without by-pass;
- adapters, manifold kit and accessories (e.g. upper screen, etc.) not included, to order separately;
- PVC 2" side mounting adapter available on demand (REF. CC084).

Ref.	Description	Fam.	Subfam.		Price Euro
CB240E	MAGNUM IT 2" 293/742F (5 GPM) UWB SYMBOL 12/230V50HZ EURO PLUG	20	81		1142,72
CB241E	MAGNUM IT 2" 293/742F (5 GPM) NUB SYMBOL 12/230V50HZ EURO PLUG	20	81		1228,78
CB245E	MAGNUM IT 2" 293/762F (5 GPM) NUB SYMBOL 12/230V50HZ EURO PLUG	20	81		1623,35

Characteristics :	
Pressure vessel connection	Threaded 4" - 8 UN male
Drain line connection	1,5" brass - NPT/BSPT male D50 CPVC to glue
Brine line connection	Threaded ¾" NPT male
Distributor tube O. D. diameter	1,5" (= 48,3 mm)
Pilot drain and auxiliary hydraulic out	¼" tube fitting Jaco
Distributor tube length above pressure vessel	16 ± 3 mm
Weight (valve + controller)	12,3 kg
Operating pressure	1,72 ÷ 6,90 bar
Water temperature	1°C ÷ 36°C

Box: WxLxH	Box: Q.ty	Box: Weight	Pallet: WxLxH	Pallet: Q.ty	Pallet: Weight
	1				

Certificates	Manufacturer	Sectors
DM174-2004 CE, EAC	Pentair	Commercial, Industrial





## Industrial Duplex Systems with Autotrol Softening Magnum IT 2" Valves and 764 Controller



- For automatic and industrial water softening systems;
- for twin alternating and twin parallel systems;
- consisting of n.2 valves (one "main" and another one "secondary") with 764 electronic volumetric;
- valve body in NSF listed Noryl plastic material with 304 Stainless Steel tank adapter (for heavy applications, like iron removal using KMnO4 or decarbonisation using HCl, the Noryl tank adapter is available on request);
- o-rings in EPDM material;
- operating flow rate for each tank Kv = 18,2;
- backwash flow rate for each tank = 337 lpm @ Δp 1,72 bar;
- resin volume range for each tank = 100 ÷ 700 litres;
- with European transformer 12/230V - 50/60 Hz;
- available with or without by-pass;
- adapters, manifold kit and accessories (e.g. upper screen, etc.) not included, to order separately;
- brine tank refill system doesn't need a brine valve, but just an air-check;
- PVC 2" side mounting adapter available on demand (REF. CC084);
- interconnection not included.

Ref	Description	Fam.	Subfam.		Price Euro
CB250E	MAGNUM 298 2" MIT-TWS-764-14" (5 GPM) NHB SYMBOL12/230V 50HZ EURO PLUG	20	81		3221,79
CB251E	MAGNUM 298 2" MIT-TWS-764-16" (6 GPM) NHB SYMBOL12/230V 50HZ EURO PLUG	20	81		3221,78
CB252E	MAGNUM 298 2" MIT-TWS-764-18" (8 GPM) NHB SYMBOL12/230V 50HZ EURO PLUG	20	81		3221,78
CB253E	MAGNUM 298 2" MIT-TWS-764-21" (10 GPM) NHB SYMBOL12/230V 50HZ EURO PLUG	20	81		3221,79
CB254E	MAGNUM 298 2" MIT-TWS-764-24" (14 GPM) NHB SYMBOL12/230V 50HZ EURO PLUG	20	81		3221,78
CB255E	MAGNUM 298 2" MIT-TWS-764-30" (20 GPM) NHB SYMBOL12/230V 50HZ EURO PLUG	20	81		3221,78
CB256E	MAGNUM 298 2" MIT-TWS-764-36" (30 GPM) NHB SYMBOL12/230V 50HZ EURO PLUG	20	81		3221,78

Characteristics:	
Pressure vessel connection	Threaded 4" - 8 UN male
Drain line connection	1,5" brass - NPT/BSPT male D50 CPVC to glue
Brine line connection	Threaded ¾" NPT male
Distributor tube O. D. diameter	1,5" (= 48,3 mm)
Pilot drain and auxiliary hydraulic out	¼" tube fitting Jaco
Distributor tube length above pressure vessel	16 ± 3 mm
Weight (valve + controller)	12,3 kg
Operating pressure	1,72 ÷ 6,90 bar
Water temperature	1°C ÷ 36°C

Box: WxLxH	Box: Q.ty	Box: Weight	Pallet: WxLxH	Pallet: Q.ty	Pallet: Weight
41x60x50	1	34,0	120x80x210	8	28,5

Certificates	Manufacturer	Sectors
DM174-2004 CE, EAC	Pentair	Commercial, Industrial



## Autotrol Industrial Softening Magnum IT 2" Valves with 764 Controller for Multitank Systems



- For automatic and industrial water softening systems;
- with electronic volumetric 764 controller;
- for parallel systems;
- valve body in NSF listed Noryl plastic material with 304 Stainless Steel tank adapter (for heavy applications, like iron removal using KMnO4 or decarbonisation using HCl, the Noryl tank adapter is available on request);
- o-rings in EPDM material;
- operating flow rate for each tank  $K_v = 18,2$ ;
- backwash flow rate for each tank = 337 lpm @  $\Delta p$  1,72 bar;
- resin volume range for each tank = 100 ÷ 700 litres;
- with European transformer 12/230V - 50/60 Hz for each valve;
- available with or without by-pass;
- adapters, manifold kit and accessories (e.g. upper screen, etc.) not included, to order separately;
- brine tank refill system doesn't need a brine valve, but just an air-check;
- PVC 2" side mounting adapter available on demand;
- interconnection not included.

Ref	Description	Fam.	Subfam.		Price Euro
CB266E	MAGNUM 298 2" MIT-SN-764-36" (30 GPM) NHB SYMBOL12/230V 50HZ EURO PLUG	20	81		1645,82

Characteristics:	
Pressure vessel connection	Threaded 4" - 8 UN male
Drain line connection	1,5" brass - NPT/BSPT male D50 CPVC to glue
Brine line connection	Threaded 3/4" NPT male
Distributor tube O. D. diameter	1,5" (= 48,3 mm)
Pilot drain and auxiliary hydraulic out	1/4" tube fitting Jaco
Distributor tube length above pressure vessel	16 ± 3 mm
Weight (valve + controller)	12,3 kg
Operating pressure	1,72 ÷ 6,90 bar
Water temperature	1°C ÷ 36°C

Box: WxLxH	Box: Q.ty	Box: Weight	Pallet: WxLxH	Pallet: Q.ty	Pallet: Weight
	1				

Certificates	Manufacturer	Sectors
DM174-2004 CE, EAC	Pentair	Commercial, Industrial



## Series 400 Controllers for Autotrol Valves Series 255 - 263 - 268

### Controllers for softeners characteristics

Characteristic	440i	460tc	460i
Controller type	Electromechanical	Electronic	Electronic
Regeneration mode	Chronometric: 7 or 6 day	Chronometric	Volumetric
Regeneration frequency	Daily	Daily	Daily
Regeneration cycle length	59' or 118'	59' or 118'	59' or 118'
Cycle length	Fixed not modifiable	Fixed not modifiable	Fixed not modifiable
Salt setting	Pounds of salt	Pounds of salt	Pounds of salt

### Controllers for filtration characteristics

Characteristic	440i	460tc
Controller type	Electromechanical	Electronic
Backwash mode	Chronometric: 7 or 6 gg	Chronometric
Backwash frequency	Daily	Daily
Filter cycle length	Fixed not modifiable	Fixed not modifiable

## Logix Controllers for Autotrol Valves Series 255 - 263 - 268 - 273 - 278 - 293 - 298

### Controllers for softeners characteristics

Characteristics	740 C	760 C	742 C	762 C	764
Controller type	Electronic	Electronic	Electronic	Electronic	Electronic
Regeneration mode	Chronometric	Volumetric	Chronometric	Volumetric	Volumetric
Regeneration frequency	Fixed day or 0,5 ÷ 99 days calendar override	0,5 ÷ 99 days calendar override	Fixed day or 0,5 ÷ 99 days calendar override	0,5 ÷ 99 days calendar override	0,5 ÷ 99 days calendar override
Adjustable regeneration time	Yes	Yes	Yes	Yes	Yes
Cycle length	Computer calculated	Computer calculated	Fully programmable	Fully programmable	Fully programmable
Salt setting	3 options	3 options	Fully adjustable	Fully adjustable	Fully adjustable

### Controllers for filtration characteristics

Characteristics	740 F	760 F	742 F	762 F	764 F
Controller type	Electronic	Electronic	Electronic	Electronic	Electronic
Backwash mode	Chronometric	Volumetric	Chronometric	Volumetric	Volumetric
Backwash frequency	Fixed day or 0,5 ÷ 99 days calendar override	0,5 ÷ 99 days calendar override	Fixed day or 0,5 ÷ 99 days calendar override	0,5 ÷ 99 days calendar override	0,5 ÷ 99 days calendar override
Adjustable cycle times	Programmable back wash time	Programmable back wash time	Fully programmable	Fully programmable	Fully programmable
Filter cycle length	Computer calculated	Computer calculated	Fully adjustable	Fully adjustable	Fully adjustable



## 368/604 VALVE PARTS LIST

Number	Ref	P.N.	Description	Fam.	Subfam.		Price Euro
1	AW500	1000814	EUROPEAN TRANSFORMER 230/12V	10	64		36,35
1	AW501	1000813	BRITISH TRANSFORMER	10	64		36,35
3	AW260	3022576	OPTIC SENSOR POWER CABLE	10	64		13,70
4	AW250	3007947	VALVE DISCS KIT FOR 366 367 368	10	64		29,46
6	AW129	1235373	OPTIC SENSOR P/N 1235373	10	64		17,03
7	AW174	3030450	TOP PLATE SCREW NO 8x9/16"	10	64		0,78
8	AW252	3022017	SPRING ONE PIECE 366 367 368	10	64		10,26
9	AW253	3022014	CAMSHAFT FOR 366 367 368	10	64		20,52
10	CD100	1000589	PILLOW BLOCK CAP	20	83		3,33
11	AW174	3030450	TOP PLATE SCREW NO 8x9/16"	10	64		0,78
12	AW254	3026537	MOTOR CABLE ASSEMBLY 366 367 368	10	64		70,20
13	AW280	4001737	TIMER 604 12V 50-60HZ	10	64		89,18
14	AW107	1000269	INJECTOR CAP/BACKWASH OPEN 00	10	64		3,67
15	AW266	3025326	SCREEN ASSEMBLY INJECTOR E YELLOW WITH O-RING + FILTER 366 367 368	10	64		11,27
15	AW267	3025327	SCREEN ASSEMBLY INJECTOR F PEACH WITH O-RING + FILTER 366 367 368	10	64		11,27
15	AW268	3025328	SCREEN ASSEMBLY INJECTOR G TAN WITH O-RING + FILTER 366 367 368	10	64		11,27
15	AW269	3025329	SCREEN ASSEMBLY INJECTOR H LIGHT PURPLE WITH O-RING + FILTER 366 367 368	10	64		11,27
16	AW115	1000221	BRINE REFILL CONTROL ASSEMBLY .14GPM	10	64		16,72
17	AW172	3029969	O-RING ADAPTER FOR PRESSURE VESSEL 2.1/2"	10	64		6,07
18	AW169	3030918	O-RING 1.05"	10	64		1,18
19	AV146	3031526	EXTERNAL BACKWASH CONTROL PEANUT 0.9 GPM # 06	10	62		9,58
19	AV147	3031527	EXTERNAL BACKWASH CONTROL PEANUT 1.20 GPM # 07	10	62		9,58
19	AV148	3031528	EXTERNAL BACKWASH CONTROL PEANUT 1.60 GPM # 08	10	62		9,58
19	AV149	3031529	EXTERNAL BACKWASH CONTROL PEANUT 2.00 GPM # 09	10	62		9,58
20	AW255	3027832	MANIFOLD 3/4" BSPT INLET/OUTLET	10	64		43,28
22	AW257	3031825	O-RING KIT MANIFOLD 367	10	64		3,20
Not shown	AV185	3022042	MIXING VALVE FOR 366-368 VALVE	10	62		11,22





## 368/606B VALVE EXPLODED VIEW

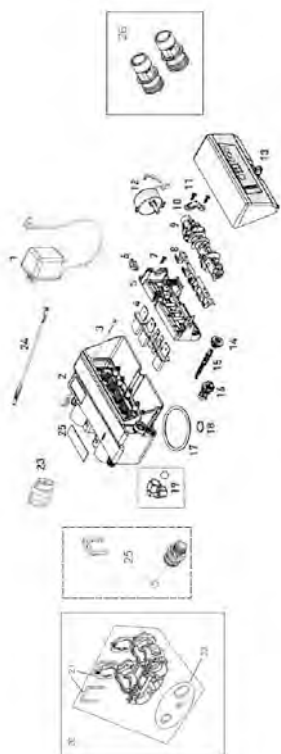

Number	Ref	P.N.	Description	Fam.	Subfam.		Price Euro
1	AW500	1000814	EUROPEAN TRANSFORMER 230/12V	10	64		36,35
1	AW501	1000813	BRITISH TRANSFORMER	10	64		36,35
3	AW260	3022576	OPTIC SENSOR POWER CABLE	10	64		13,70
4	AW250	3007947	VALVE DISCS KIT FOR 366 367 368	10	64		29,46
6	AW129	1235373	OPTIC SENSOR P/N 1235373	10	64		17,03
7	AW174	3030450	TOP PLATE SCREW NO 8x9/16"	10	64		0,78
8	AW252	3022017	SPRING ONE PIECE 366 367 368	10	64		10,26
9	AW253	3022014	CAMSHAFT FOR 366 367 368	10	64		20,52
10	CD100	1000589	PILLOW BLOCK CAP	20	83		3,33
11	AW174	3030450	TOP PLATE SCREW NO 8x9/16"	10	64		0,78
12	AW254	3026537	MOTOR CABLE ASSEMBLY 366 367 368	10	64		70,20
13	AW281	4001738	TIMER 606 12V 50-60HZ	10	64		78,07
14	AW107	1000269	INJECTOR CAP/BACKWASH OPEN 00	10	64		3,67
15	AW266	3025326	SCREEN ASSEMBLY INJECTOR E YELLOW WITH O-RING + FILTER 366 367 368	10	64		11,27
15	AW267	3025327	SCREEN ASSEMBLY INJECTOR F PEACH WITH O-RING + FILTER 366 367 368	10	64		11,27
15	AW268	3025328	SCREEN ASSEMBLY INJECTOR G TAN WITH O-RING + FILTER 366 367 368	10	64		11,27
15	AW269	3025329	SCREEN ASSEMBLY INJECTOR H LIGHT PURPLE WITH O-RING + FILTER 366 367 368	10	64		11,27
16	AW115	1000221	BRINE REFILL CONTROL ASSEMBLY .14GPM	10	64		16,72
17	AW172	3029969	O-RING ADAPTER FOR PRESSURE VESSEL 2.1/2"	10	64		6,07
18	AW169	3030918	O-RING 1.05"	10	64		1,18
19	AV174		ELBOW DRAIN FITTING 1/2" F	10	62		3,30
20	AW290	4000886	BYPASS VALVE 368/606	10	64		125,63
22	AW257	3031825	O-RING KIT MANIFOLD 367	10	64		3,20
23	AW258	3027839	METER ASSEMBLY 367	10	64		23,87
24	AW259	3027837	TURBINE CABLE 367	10	64		10,09
25	AV146B	4001297	EXTERNAL BACKWASH CONTROL 368 BYPASS 0.90 GPM # 0	10	62		17,71
25	AV147B	4001298	EXTERNAL BACKWASH CONTROL 368 BYPASS 1.20 GPM # 0	10	62		17,71
25	AV148B	4001299	EXTERNAL BACKWASH CONTROL 368 BYPASS 1.60 GPM # 0	10	62		17,71
25	AV149B	4001300	EXTERNAL BACKWASH CONTROL 368 BYPASS 2.0 GPM # 09	10	62		17,71
26	AW275	4001606	KIT 3/4" BSP CONNECTORS	10	64		34,36
Not shown	AV185	3022042	MIXING VALVE FOR 366-368 VALVE	10	62		11,22





## 368/604 VALVE PARTS LIST

Number	Ref	P.N.	Description	Fam.	Subfam.		Price Euro
1	AW500	1000814	EUROPEAN TRANSFORMER 230/12V	10	64		36,35
1	AW501	1000813	BRITISH TRANSFORMER	10	64		36,35
3	AW260	3022576	OPTIC SENSOR POWER CABLE	10	64		13,70
4	AW250	3007947	VALVE DISCS KIT FOR 366 367 368	10	64		29,46
6	AW129	1235373	OPTIC SENSOR P/N 1235373	10	64		17,03
7	AW174	3030450	TOP PLATE SCREW NO 8x9/16"	10	64		0,78
8	AW252	3022017	SPRING ONE PIECE 366 367 368	10	64		10,26
9	AW253	3022014	CAMSHAFT FOR 366 367 368	10	64		20,52
10	CD100	1000589	PILLOW BLOCK CAP	20	83		3,33
11	AW174	3030450	TOP PLATE SCREW NO 8x9/16"	10	64		0,78
12	AW254	3026537	MOTOR CABLE ASSEMBLY 366 367 368	10	64		70,20
13	AW280	4001737	TIMER 604 12V 50-60HZ	10	64		89,18
14	AW107	1000269	INJECTOR CAP/BACKWASH OPEN 00	10	64		3,67
15	AW266	3025326	SCREEN ASSEMBLY INJECTOR E YELLOW WITH O-RING + FILTER 366 367 368	10	64		11,27
15	AW267	3025327	SCREEN ASSEMBLY INJECTOR F PEACH WITH O-RING + FILTER 366 367 368	10	64		11,27
15	AW268	3025328	SCREEN ASSEMBLY INJECTOR G TAN WITH O-RING + FILTER 366 367 368	10	64		11,27
15	AW269	3025329	SCREEN ASSEMBLY INJECTOR H LIGHT PURPLE WITH O-RING + FILTER 366 367 368	10	64		11,27
16	AW115	1000221	BRINE REFILL CONTROL ASSEMBLY .14GPM	10	64		16,72
17	AW172	3029969	O-RING ADAPTER FOR PRESSURE VESSEL 2.1/2"	10	64		6,07
18	AW169	3030918	O-RING 1.05"	10	64		1,18
19	AV146	3031526	EXTERNAL BACKWASH CONTROL PEANUT 0.9 GPM # 06	10	62		9,58
19	AV147	3031527	EXTERNAL BACKWASH CONTROL PEANUT 1.20 GPM # 07	10	62		9,58
19	AV148	3031528	EXTERNAL BACKWASH CONTROL PEANUT 1.60 GPM # 08	10	62		9,58
19	AV149	3031529	EXTERNAL BACKWASH CONTROL PEANUT 2.00 GPM # 09	10	62		9,58
20	AW255	3027832	MANIFOLD 3/4" BSPT INLET/OUTLET	10	64		43,28
22	AW257	3031825	O-RING KIT MANIFOLD 367	10	64		3,20
Not shown	AV185	3022042	MIXING VALVE FOR 366-368 VALVE	10	62		11,22





## 366/604 VALVE PARTS LIST

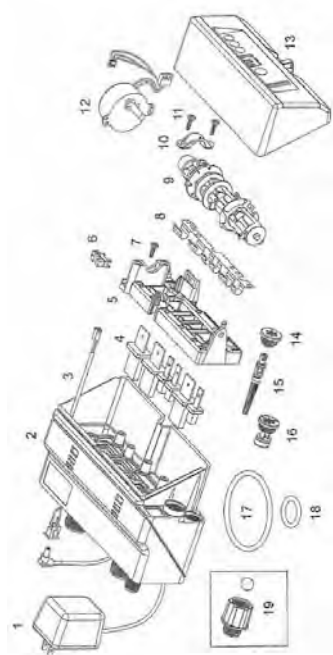

Number	Ref	P.N.	Description	Fam.	Subfam.		Price Euro
1	AW500	1000814	EUROPEAN TRANSFORMER 230/12V	10	64		36,35
1	AW501	1000813	BRITISH TRANSFORMER	10	64		36,35
3	AW260	3022576	OPTIC SENSOR POWER CABLE	10	64		13,70
4	AW250	3007947	VALVE DISCS KIT FOR 366 367 368	10	64		29,46
6	AW129	1235373	OPTIC SENSOR P/N 1235373	10	64		17,03
7	AW174	3030450	TOP PLATE SCREW NO 8x9/16"	10	64		0,78
8	AW252	3022017	SPRING ONE PIECE 366 367 368	10	64		10,26
9	AW253	3022014	CAMSHAFT FOR 366 367 368	10	64		20,52
10	CD100	1000589	PILLOW BLOCK CAP	20	83		3,33
11	AW174	3030450	TOP PLATE SCREW NO 8x9/16"	10	64		0,78
12	AW254	3026537	MOTOR CABLE ASSEMBLY 366 367 368	10	64		70,20
13	AW280	4001737	TIMER 604 12V 50-60HZ	10	64		89,18
14	AW107	1000269	INJECTOR CAP/BACKWASH OPEN 00	10	64		3,67
15	AW266	3025326	SCREEN ASSEMBLY INJECTOR E YELLOW WITH O-RING + FILTER 366 367 368	10	64		11,27
15	AW267	3025327	SCREEN ASSEMBLY INJECTOR F PEACH WITH O-RING + FILTER 366 367 368	10	64		11,27
15	AW268	3025328	SCREEN ASSEMBLY INJECTOR G TAN WITH O-RING + FILTER 366 367 368	10	64		11,27
15	AW269	3025329	SCREEN ASSEMBLY INJECTOR H LIGHT PURPLE WITH O-RING + FILTER 366 367 368	10	64		11,27
16	AW115	1000221	BRINE REFILL CONTROL ASSEMBLY .14GPM	10	64		16,72
17	AW172	3029969	O-RING ADAPTER FOR PRESSURE VESSEL 2.1/2"	10	64		6,07
18	AW169	3030918	O-RING 1.05"	10	64		1,18
19	AV146	3031526	EXTERNAL BACKWASH CONTROL PEANUT 0.9 GPM # 06	10	62		9,58
19	AV147	3031527	EXTERNAL BACKWASH CONTROL PEANUT 1.20 GPM # 07	10	62		9,58
19	AV148	3031528	EXTERNAL BACKWASH CONTROL PEANUT 1.60 GPM # 08	10	62		9,58
19	AV149	3031529	EXTERNAL BACKWASH CONTROL PEANUT 2.00 GPM # 09	10	62		9,58
Not shown	AV185	3022042	MIXING VALVE FOR 366-368 VALVE	10	62		11,22



## 367/606 VALVE PARTS LIST

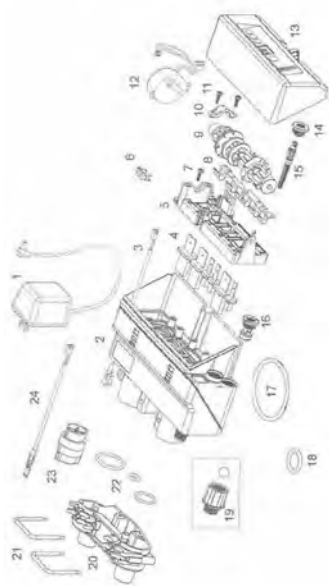

Number	Ref	P.N.	Description	Fam.	Subfam.		Price Euro
1	AW500	1000814	EUROPEAN TRANSFORMER 230/12V	10	64		36,35
1	AW501	1000813	BRITISH TRANSFORMER	10	64		36,35
3	AW260	3022576	OPTIC SENSOR POWER CABLE	10	64		13,70
4	AW250	3007947	VALVE DISCS KIT FOR 366 367 368	10	64		29,46
6	AW129	1235373	OPTIC SENSOR P/N 1235373	10	64		17,03
7	AW174	3030450	TOP PLATE SCREW NO 8x9/16"	10	64		0,78
8	AW252	3022017	SPRING ONE PIECE 366 367 368	10	64		10,26
9	AW253	3022014	CAMSHAFT FOR 366 367 368	10	64		20,52
10	CD100	1000589	PILLOW BLOCK CAP	20	83		3,33
11	AW174	3030450	TOP PLATE SCREW NO 8x9/16"	10	64		0,78
12	AW254	3026537	MOTOR CABLE ASSEMBLY 366 367 368	10	64		70,20
13	AW281	4001738	TIMER 606 12V 50-60HZ	10	64		78,07
14	AW107	1000269	INJECTOR CAP/BACKWASH OPEN 00	10	64		3,67
15	AW266	3025326	SCREEN ASSEMBLY INJECTOR E YELLOW WITH O-RING + FILTER 366 367 368	10	64		11,27
15	AW267	3025327	SCREEN ASSEMBLY INJECTOR F PEACH WITH O-RING + FILTER 366 367 368	10	64		11,27
15	AW268	3025328	SCREEN ASSEMBLY INJECTOR G TAN WITH O-RING + FILTER 366 367 368	10	64		11,27
15	AW269	3025329	SCREEN ASSEMBLY INJECTOR H LIGHT PURPLE WITH O-RING + FILTER 366 367 368	10	64		11,27
16	AW115	1000221	BRINE REFILL CONTROL ASSEMBLY .14GPM	10	64		16,72
17	AW172	3029969	O-RING ADAPTER FOR PRESSURE VESSEL 2.1/2"	10	64		6,07
18	AW169	3030918	O-RING 1.05"	10	64		1,18
19	AV146	3031526	EXTERNAL BACKWASH CONTROL PEANUT 0.9 GPM # 06	10	62		9,58
19	AV147	3031527	EXTERNAL BACKWASH CONTROL PEANUT 1.20 GPM # 07	10	62		9,58
19	AV148	3031528	EXTERNAL BACKWASH CONTROL PEANUT 1.60 GPM # 08	10	62		9,58
19	AV149	3031529	EXTERNAL BACKWASH CONTROL PEANUT 2.00 GPM # 09	10	62		9,58
20	AW255	3027832	MANIFOLD 3/4" BSPT INLET/OUTLET	10	64		43,28
21	AW256	3027831	CLIP ATTACCO VALV. 367	10	64		19,69
22	AW257	3031825	O-RING KIT MANIFOLD 367	10	64		3,20
23	AW258	3027839	METER ASSEMBLY 367	10	64		23,87
24	AW259	3027837	TURBINE CABLE 367	10	64		10,09
Not shown	AV185	3022042	MIXING VALVE FOR 366-368 VALVE	10	62		11,22



## 255-440i/460i/460TC VALVE EXPLODED VIEW & PARTS LIST



Number	Ref	P.N.	Description	Fam.	Subfam.		Price Euro
	AW164A		255/400 VALVE ASSEMBLY NEW STYLE PLATE W/O FLOW CONTROLS	10	64		184,47
1+17+19+23+24	AW164A	1000232	255/400 VALVE ASSEMBLY NEW STYLE PLATE W/O FLOW CONTROLS	10	64		184,47
2	AW150	1031950	STANDARD CAMSHAFT ONE PIECE	10	64		14,20
2	AW152	1033025	CANSHAFT XS-LR EXTRA SALT	10	64		31,89
2	AW153	1033026	CAMSHAFT LONG RINSE	10	64		32,48
2	AW154	1032969	CAMSHAFT WATER SAVER	10	64		83,43
3	AW146A	1030501	CAMSHAFT BEARING FOR COVER Lid NEW STYLE	10	64		2,74
4	AW185	1031391	TIMER LOCKING PIN	10	64		4,32
5	AW125	1000226	SCREEN/CAP ASSEMBLY W/O-RING	10	64		4,01
6	AW100	1000209	BACKWASH CONTROL 07 WITH O-RING	10	64		11,21
6	AW101	1000210	BACKWASH CONTROL 08 WITH O-RING	10	64		11,21
6	AW102	1000211	BACKWASH CONTROL 09 WITH O-RING	10	64		11,21
6	AW103	1000212	BACKWASH CONTROL 10 WITH O-RING	10	64		11,21
6	AW104	1000213	BACKWASH CONTROL 12 WITH O-RING	10	64		11,21
6	AW105	1000214	BACKWASH CONTROL 13 WITH O-RING	10	64		11,21
6	AW106	1000215	BACKWASH CONTROL 14 WITH O-RING	10	64		11,21
7	AW139	1030502	FLOW CONTROL BALL	10	64		0,95
8	AW110	1034261	BRINE REFILL CONTROL 10 Lbs	10	64		25,43
8	AW111	1034263	BRINE REFILL CONTROL 19 Lbs	10	64		25,43
9	AW130	1032970	INJECTOR A WHITE WITH O-RING	10	64		7,33
9	AW131	1032971	INJECTOR B BLUE WITH O-RING	10	64		7,33
9	AW132	1032972	INJECTOR C RED WITH O-RING	10	64		7,33
10	AW107	1000269	INJECTOR CAP/BACKWASH OPEN 00	10	64		3,67



## 255-440i/460i/460TC VALVE EXPLODED VIEW & PARTS LIST

Number	Ref	P.N.	Description	Fam.	Subfam.		Price Euro
11	AW170	1033784	ADAPTER PRESSURE VESSEL 2.1/2" FOR TUBE 1.05"	10	64		111,27
12	AW190	1032417	KIT AIR-CHECK 1/4" MALE	10	64		17,45
13	AW186	3029969	NUT 3/4" - 1"	10	64		1,97
14	AW169	3030918	O-RING 1.05"	10	64		1,18
15	AW173	1031405	LOCKING BAR	10	64		8,53
16	AW174	3030450	TOP PLATE SCREW NO 8x9/16"	10	64		0,78
17	AW163	1235341	SPRING ONE PIECE 255 VALVE P/N 1235341	10	64		12,28
Not shown	AW181	1001580	VALVE DISC SPRING	10	64		0,95
18	AW141A	3019870	COVER FOR 255-263-268 SERIE 400 ( I-Lid ) NEW STYLE	10	64		9,86
19	AW146A	3019873	CAMSHAFT BEARING FOR COVER Lid NEW STYLE	10	64		2,74
Not shown	AW191	1033066	NEW TO OLD AIR CHECK ADAPTER	10	64		5,28
20	AW195	1001404	O-RING SET FOR 255 VALVE TOP/BOTTOM COUPLING	10	64		7,57
21	AW196	1040459	O-RING SET*	10	64		0,54
Not shown	AW197		O-RING SET W/SCREWS AND NUTS*	10	64		4,19
22	AW171	1001986	13/16 RUBBER INSERT	10	64		2,95
23	AW160A	3019871	NEW STYLE SERIES 400 TOP PLATE FOR VALVE 255	10	64		26,15
24	AW180	1000250	VALVE DISCS KIT FOR 255	10	64		26,15
25	AW140	1030528	AIR-CHECK BALL	10	64		1,05
Not shown	AV037	1239760	BLENDING KIT SCREW FOR 700 SERIES AND 255/400 NEWSTYLE	10	62		11,34
Not shown	AV059	1239753	TOP PLATE SWITCH KIT 253-5/263-8 0,1A	10	62		52,57
Not shown	AV069	1239754	TOP PLATE SWITCH KIT 253-5/263-8 5A	10	62		52,57





## VALVE LOGIX 255 PARTS LIST

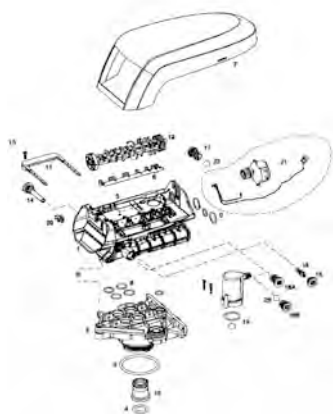

Number	Ref	P.N.	Description	Fam.	Subfa m.		Price Euro
1+5+6	AW168	1244650	255/700 VALVE ASSEMBLY W/O FLOW CONTROLS	10	64		185,19
2	AW170	1033784	ADAPTER PRESSURE VESSEL 2.1/2" FOR TUBE 1.05"	10	64		111,27
3	AW172	3029969	O-RING ADAPTER FOR PRESSURE VESSEL 2.1/2"	10	64		6,07
4	AW169	3030918	O-RING 1.05"	10	64		1,18
5	AW162	1235340	TOP PLATE 253/255 LOGIX P/N 1235341	10	64		48,49
6	AW163	1235341	SPRING ONE PIECE 255 VALVE P/N 1235341	10	64		12,28
7	AW148	1236246	253-5/263-8 LOGIX STANDARD COVER P/N 1236246	10	64		21,79
Not shown	AW145	1242234	255 LOGIX SLIM COVER	10	64		19,58
8	AW195	1001404	O-RING SET FOR 255 VALVE TOP/BOTTOM COUPLING	10	64		7,57
9	AW196	1040459	O-RING SET*	10	64		0,54
10	AW171	1001986	13/16 RUBBER INSERT	10	64		2,95
Not shown	AW180	1000250	VALVE DISCS KIT FOR 255	10	64		26,15
Not shown	AV037	1239760	BLENDING KIT SCREW FOR 700 SERIES AND 255/400 NEWSTYLE	10	62		11,34
11	AW173	1031405	LOCKING BAR	10	64		8,53
12	AW149	1235353	CAMSHAFT 253/255 LOGIX P/N 1235353	10	64		21,54
13	AW174	3030450	TOP PLATE SCREW NO 8x9/16"	10	64		0,78
14	AW125	1000226	SCREEN/CAP ASSEMBLY W/O-RING	10	64		4,01
15	AW133	1035730	INJECTOR E YELLOW WITH O-RING	10	64		7,76
15	AW134	1035731	INJECTOR F PEACH WITH O-RING	10	64		7,76
15	AW135	1035732	INJECTOR G TAN WITH O-RING	10	64		7,76
15	AW136	1035733	INJECTOR H LIGHT PURPLE WITH O-RING	10	64		7,76
15	AW137	1035734	INJECTOR J LIGHT BLUE WITH O-RING	10	64		7,76
15	AW138	1035735	INJECTOR K PINK WITH O-RING	10	64		7,76
15	AW348	1035736	INJECTOR L ORANGE WITH O-RING P/N 1035736	10	64		7,76
15	AW349	1035737	INJECTOR M BROWN WITH O-RING P/N 1035737	10	64		7,74
15	AW350	1035738	INJECTOR N GREEN WITH O-RING P/N 1035738	10	64		7,74
15	AW351	1035739	INJECTOR Q PURPLE WITH O-RING P/N 1035739	10	64		7,74
15	AW352	1035884	INJECTOR R GREY WITH O-RING P/N 1035884	10	64		7,74



## VALVE LOGIX 255 EXPLODED VIEW AND PARTS LIST

Number	Ref	P.N.	Description	Fam.	Subfam.		Price Euro
16	AW107	1000269	INJECTOR CAP/BACKWASH OPEN 00	10	64		3,67
17	AW100	1000209	BACKWASH CONTROL 07 WITH O-RING	10	64		11,21
17	AW101	1000210	BACKWASH CONTROL 08 WITH O-RING	10	64		11,21
17	AW102	1000211	BACKWASH CONTROL 09 WITH O-RING	10	64		11,21
17	AW103	1000212	BACKWASH CONTROL 10 WITH O-RING	10	64		11,21
17	AW104	1000213	BACKWASH CONTROL 12 WITH O-RING	10	64		11,21
17	AW105	1000214	BACKWASH CONTROL 13 WITH O-RING	10	64		11,21
17	AW106	1000215	BACKWASH CONTROL 14 WITH O-RING	10	64		11,21
18B	AW118	1243511	BRINE REFILL CONTROL .33 GPM	10	64		11,21
19	AW190	1032417	KIT AIR-CHECK 1/4" MALE	10	64		17,45
20	AW129	1235373	OPTIC SENSOR P/N 1235373	10	64		17,03
21	AW126	1238861	MOTOR W/SPACER AND PINION AND CABLE SERIES 700 P/N 1238861	10	64		72,75
22	AW139	1030502	FLOW CONTROL BALL	10	64		0,95
N.Visual.	AW191	1033066	NEW TO OLD AIR CHECK ADAPTER	10	64		5,28
N.Visual.	AW140	1030528	AIR-CHECK BALL	10	64		1,05
N.Visual.	AW128	1035446	TURBINE CABLE 255-268-278/700	10	64		24,23
N.Visual.	AX040	1244336	KIT CHLORINE GENERATOR 255/268 LOGIX	10	70		80,85
N.Visual.	AW124	3029962	MOTOR LOCKING PIN P/N 3029962	10	64		1,48
N.Visual.	AV057	1239711	FRONT MOUNT SWITCH KIT 253-5/263-8 0,1A	10	62		52,57
N.Visual.	AV058	1239752	FRONT MOUNT SWITCH KIT 253-5/263-8 5A	10	62		52,57
N.Visual.	AV059	1239753	TOP PLATE SWITCH KIT 253-5/263-8 0,1A	10	62		52,57
N.Visual.	AV069	1239754	TOP PLATE SWITCH KIT 253-5/263-8 5A	10	62		52,57
N.Visual.	AV036	1263718	KIT REMOTE LOGIX CONTROL W/CABLE LG.32 P/N 126371	10	62		51,06
N.Visual.	AV036A	1256257	KIT REMOTE LOGIX CONTROL W/TERMINAL BLOCKS P/N 1256257	10	62		46,83
N.Visual.	AV023	1242411	EXTENSION CORD Lg=50cm FOR CAB. P/N 1242411	10	62		20,42
N.Visual.	AV023A	1239979	4 PIN CONNECTOR CABLE START 700 SERIES	10	62		19,07
N.Visual.	AW500	1000814	EUROPEAN TRANSFORMER 230/12V	10	64		36,35
N.Visual.	AW501	1000813	BRITISH TRANSFORMER	10	64		36,35



## SERIES 400 TIMER EXPLODED VIEW (440i-460i-460TC)

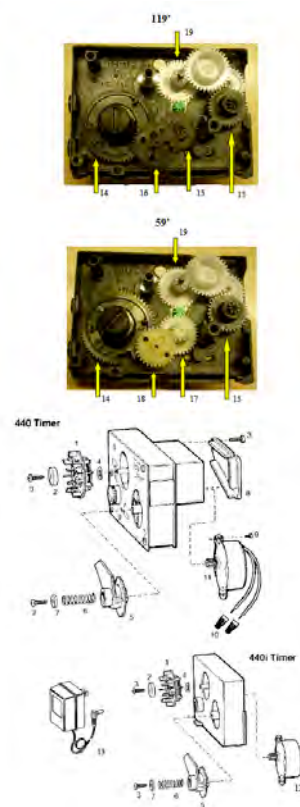

Number	Ref.	P.N.	Description	Fam.	Subfam.		Price Euro
1	AW400	1031740	6 DAYS KIT DISCS FOR 440-440i	10	64		14,26
1	AW401	1031742	7 DAYS KIT DISCS FOR 440-440i	10	64		14,27
3	AW451	3030002	MOTOR CAP SCREW	10	64		1,78
4	AW412	3030003	BOWED WASHER P/N 3030003	10	64		0,76
5	AW402	1031756	TRIPPER ARM ASSEMBLY 440-440i	10	64		5,81
6	AW413	1030830	SPRING P/N 1030830	10	64		0,90
10	AW410	1007416	WIRE NUT P/N 1007483	10	64		18,95
11	AW420	1000377	230V-50HZ MOTOR FOR 440-450	10	64		65,10
11	AW421	3003134	MOTORE 24V.50 HZ PER 440-450	10	64		62,89
12	AW423	1001568	12V-50HZ MOTOR FOR 440i	10	64		59,39
12	AW433	1001569	12V-60HZ MOTOR FOR 440i	10	64		50,83
12	AW424	1000098	9V-50HZ MOTOR FOR 460i-460tc	10	64		50,83
12	AW434		9V-60HZ MOTOR FOR 460i-460tc	10	64		50,83
13	AW500	1000814	EUROPEAN TRANSFORMER 230/12V	10	64		36,35
13	AW501	1000813	BRITISH TRANSFORMER	10	64		36,35
14	AW405	1001833	OUTPUT CONNECTOR W/BLACK START BUTTON 440i	10	64		6,31
Not shown	AW406	1001000	BLACK START BUTTON 460i-460 tc	10	64		5,15
Not shown	AW453	1005120	CABLE PRESS W/CABLE (440)	10	64		1,14
15	AW454	1031554	BLACK GEAR 119´ A(INF.# 8)	10	64		1,28
16	AW455	1030844	BLACK GEAR 119´ B	10	64		1,28
17	AW456	1030842	WHITE GEAR 59´ A (INF.# 13)	10	64		1,28
18	AW457	1030843	WHITE GEAR 59´ B	10	64		1,79
Not shown	AW458	1031555	BLACK GEAR 90´ A (INF.# 10)	10	64		7,51
Not shown	AW459	1030845	BLACK GEAR 90´ B	10	64		6,88
19	AW449	1030841	WHITE GEAR FOR TIMER 440i P/N 1030841	10	64		3,76



## SERIES 400 TIMER LIST

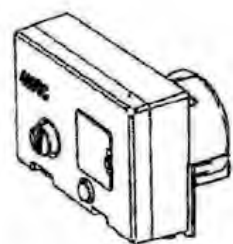

460tc

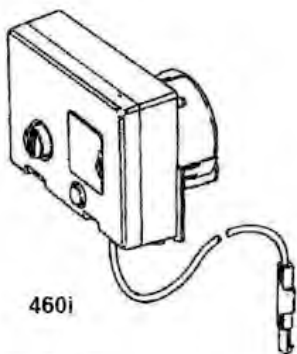

460i

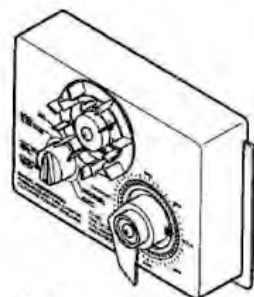

440i

Number	Ref	P.N.	Description	Fam.	Subfam.		Price Euro
1	AW460	1051826	TIMER 440i 7DAYS 119´ 12V.50HZ ITA	10	64		148,60
1	AW462	1051827	TIMER 440i 7DAYS 59´ 12V.50HZ ITA	10	64		148,60
1	AW468	3031461	TIMER 440i 7DAYS 119´ 12V.50 HZ FOR FILTRATION	10	64		148,60
1	AW474	1051828	TIMER 440i 7DAYS 119´ 12V.50HZ E.	10	64		162,64
1	AW475		TIMER 440i 6DAYS 119´ 12V.50HZ E.	10	64		135,08
1	AW476	44ILE2L57 R59	TIMER 440i 7DAYS 59´ 12V.50HZ E.	10	64		139,14
1	AW477		TIMER 440i 6DAYS 59´ 12V.50HZ E.	10	64		148,60
2	AW482	4000610	TIMER 460tc 118´ 12V.50HZ SYM	10	64		138,20
2	AW483	4000611	TIMER 460tc 59´ 12V.50HZ SYM	10	64		138,20
2	AW484		TIMER 460tc 118´ 12V.60HZ SYM US	10	64		138,19
2	AW485		TIMER 460tc 59´ 12V.60HZ SYM US	10	64		138,19
2	AW480	1030007	TIMER 460i 118´ 12V.50HZ SYM	10	64		278,95
2	AW481	1051811	TIMER 460i 59´ 12V.50HZ SYM	10	64		278,95





## SERIES 700 TIMER LIST

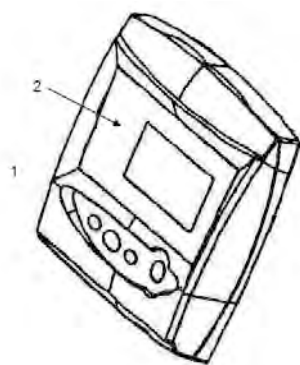

Number	Ref	P.N.	Description	Fam.	Subfam.		Price Euro
1	AW511E		TIMER 740C W/CHECK SALT 12V 50/60HZ SYMBOL	10	64		194,14
1	AW514E		TIMER 760C W/CHECK SALT 12V 50/60HZ SYMBOL	10	64		242,52
1	AW517E		TIMER 740F W/CHECK SALT 12V 50/60HZ SYMBOL	10	64		194,14
1	AW524E		TIMER 760F W/CHECK SALT 12V 50/60HZ SYMBOL	10	64		242,52
1	AW512E		TIMER 742C W/CHECK SALT 12V 50/60HZ SYMBOL	10	64		230,59
1	AW515E		TIMER 762C W/CHECK SALT 12V 50/60HZ SYMBOL	10	64		290,91
1	AW518E		TIMER 742F W/CHECK SALT 12V 50/60HZ SYMBOL	10	64		230,58
1	AW525E		TIMER 762F W/CHECK SALT 12V 50/60HZ SYMBOL	10	64		290,92
1	AW505E		TIMER 764C W/CHECK SALT 12V 50/60HZ SYMBOL	10	64		314,67
Not shown	AW504	1254886	SLAVE CONTROLLER P/N 1254886	10	64		35,50



## METER, MANIFOLD, 256 BYPASS SPARE PARTS

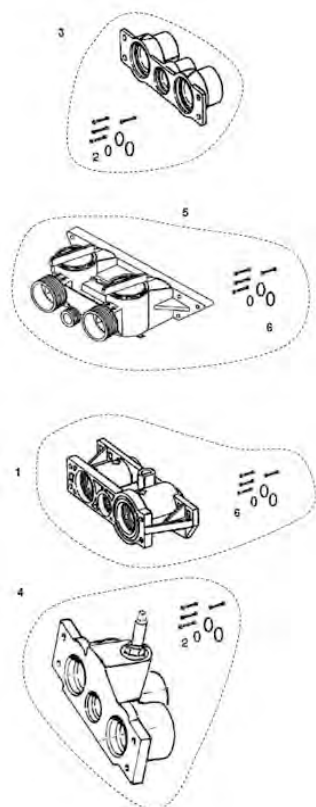

Number	Ref	P.N.	Description	Fam.	Subfam.		Price Euro
1	AW201	1032350	METER ADAPTER KIT	10	64		46,48
2	AW197		O-RING SET W/SCREWS AND NUTS*	10	64		4,19
3	AV015		MANIFOLD BRASS FEMALE 3/4" GAS	10	62		24,76
3	AV016		MANIFOLD BRASS FEMALE 1" GAS	10	62		25,26
3	AV010		MANIFOLD KIT BRASS FEMALE 3/4" GAS*	10	62		24,32
3	AV011		MANIFOLD KIT BRASS FEMALE 1" GAS*	10	62		24,79
Not shown	AV013	1040283	MANIFOLD KIT NORYL FEMALE 3/4" BSPT*	10	62		14,35
4	AV006		MANIFOLD 3/4" GAS MIXER	10	62		33,22
4	AV017		MANIFOLD BRASS FEMALE 1" GAS MIXER	10	62		36,00
Not shown	AV007		MANIFOLD KIT 3/4" GAS BRASS MIXER*	10	62		32,16
Not shown	AV012		MANIFOLD KIT BRASS FEMALE 1" GAS MIXER*	10	62		33,05
Not shown	AV001		MANIFOLD 3/4" MALE WITH TURBINE P/N 1234260	10	62		56,26
Not shown	AV001A		MANIFOLD 255 3/4" BSP MALE NORYL + KIT P/N 123425	10	62		20,32
Not shown	AV022		MANIFOLD 1" MALE WITH TURBINE + KIT P/N 1234259	10	62		56,26
Not shown	AV022A		MANIFOLD 255 1" BSP MALE NORYL + KIT P/N 1234255	10	62		20,32
5	AV026	1040769	BY-PASS 256 W/O-RING, SCREWS,NUTS	10	62		45,38
Not shown	AW202	1033057	FLOW METER 255-168	10	64		19,17
6	AW197N	1040524	O-RING DET W/SCREWS & NUTS FOR NORYL MANIFOLD P/N1040524	10	64		10,44



## 263-268-268F A/400 VALVE EXPLODED VIEW

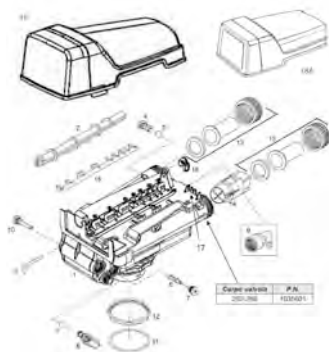

Number	Ref	P.N.	Description	Fam.	Subfam.		Price Euro
1+12+15+16+17	AW166	1263715	263-268/400 VALVE ASSEMBLY W/O FLKOW CONTROLS	10	64		214,11
2	AW315	1035625	CAMSHAFT FOR 268 STD	10	64		11,99
2	AW316	1035627	CAMSHAFT FOR 268 XS	10	64		11,99
2	AW317	1030376	CAMSHAFT FOR 268 FA	10	64		11,98
2	AW318	1035624	CAMSHAFT FOR 263	10	64		11,99
3	AW185	1031391	TIMER LOCKING PIN	10	64		4,32
4	AW100	1000209	BACKWASH CONTROL 07 WITH O-RING	10	64		11,21
4	AW101	1000210	BACKWASH CONTROL 08 WITH O-RING	10	64		11,21
4	AW102	1000211	BACKWASH CONTROL 09 WITH O-RING	10	64		11,21
4	AW103	1000212	BACKWASH CONTROL 10 WITH O-RING	10	64		11,21
4	AW104	1000213	BACKWASH CONTROL 12 WITH O-RING	10	64		11,21
4	AW105	1000214	BACKWASH CONTROL 13 WITH O-RING	10	64		11,21
4	AW106	1000215	BACKWASH CONTROL 14 WITH O-RING	10	64		11,21
5	AW139	1030502	FLOW CONTROL BALL	10	64		0,95
6	AW130	1032970	INJECTOR A WHITE WITH O-RING	10	64		7,33
6	AW131	1032971	INJECTOR B BLUE WITH O-RING	10	64		7,33
6	AW132	1032972	INJECTOR C RED WITH O-RING	10	64		7,33
7	AW107	1000269	INJECTOR CAP/BACKWASH OPEN 00	10	64		3,67
Not shown	AW306	1032978	PLUGGED INJECTOR ASSEMBLY 263	10	64		7,33
8	AW110	1034261	BRINE REFILL CONTROL 10 Lbs	10	64		25,43
8	AW111	1034263	BRINE REFILL CONTROL 19 Lbs	10	64		25,43
8	AW308	1030334	PLUGGED REFILL CONTROL 263	10	64		7,27
9	AV175	1002449	ELBOW DRIAN FITTING 3/4" F	10	62		4,71



## 263-268-268F A/400 VALVE EXPLODED VIEW

Number	Ref	P.N.	Description	Fam.	Subfam.		Price Euro
10	AW125	1000226	SCREEN/CAP ASSEMBLY W/O-RING	10	64		4,01
11	AW172	3029969	O-RING ADAPTER FOR PRESSURE VESSEL 2.1/2"	10	64		6,07
12	AW319	1035622	TANK RING 2"1/2 263-268 P/N 1035623	10	64		7,99
13	AV030B		MANIFOLD KIT BRASS MALE 3/4" GAS*	10	62		15,43
13	AV031B		MANIFOLD KIT BRASS MALE " GAS*	10	62		16,08
13	AV032	1001615	MANIFOLD KIT PVC D,32	10	62		23,29
13	AV038		MANIFOLD KIT BRASS MALE 1 1/4" GAS*	10	62		43,93
14	AW328	1033444	TURBINE ASSEMBLY	10	64		20,62
15	AW360	1235339	VALVE DISC SPRING ONE PIECE 263/268 LOGIX P/N 1235339	10	64		12,17
Not shown	AW181	1001580	VALVE DISC SPRING	10	64		0,95
16	AW146A	3019873	CAMSHAFT BEARING FOR COVER Lid NEW STYLE	10	64		2,74
18	AW141A	3019870	COVER FOR 255-263-268 SERIE 400 ( I-Lid ) NEW STYLE	10	64		9,86
Not shown	AW329	1041174	VALVE DISCS KIT FOR 263-268-273-278	10	64		38,53
Not shown	AW309	1035778	CAMSHAFT CLIP	10	64		1,73
Not shown	AV037	1239760	BLENDING KIT SCREW FOR 700 SERIES AND 255/400 NEWSTYLE	10	62		11,34
Not shown	AV065	1041116	MICRO-SWITCH KIT FOR 268 0.1 A	10	62		48,66
Not shown	AV066	1041117	MICRO-SWITCH KIT FOR 268 5.0 A	10	62		36,95
Not shown	AV039		BY-PASS 1265 KIT BRASS 1" GAS*	10	62		80,19
Not shown	AV040		BY-PASS KIT 1265 BRASS 1 1/4" GAS*	10	62		107,43
Not shown	AW174	3030450	TOP PLATE SCREW NO 8x9/16"	10	64		0,78



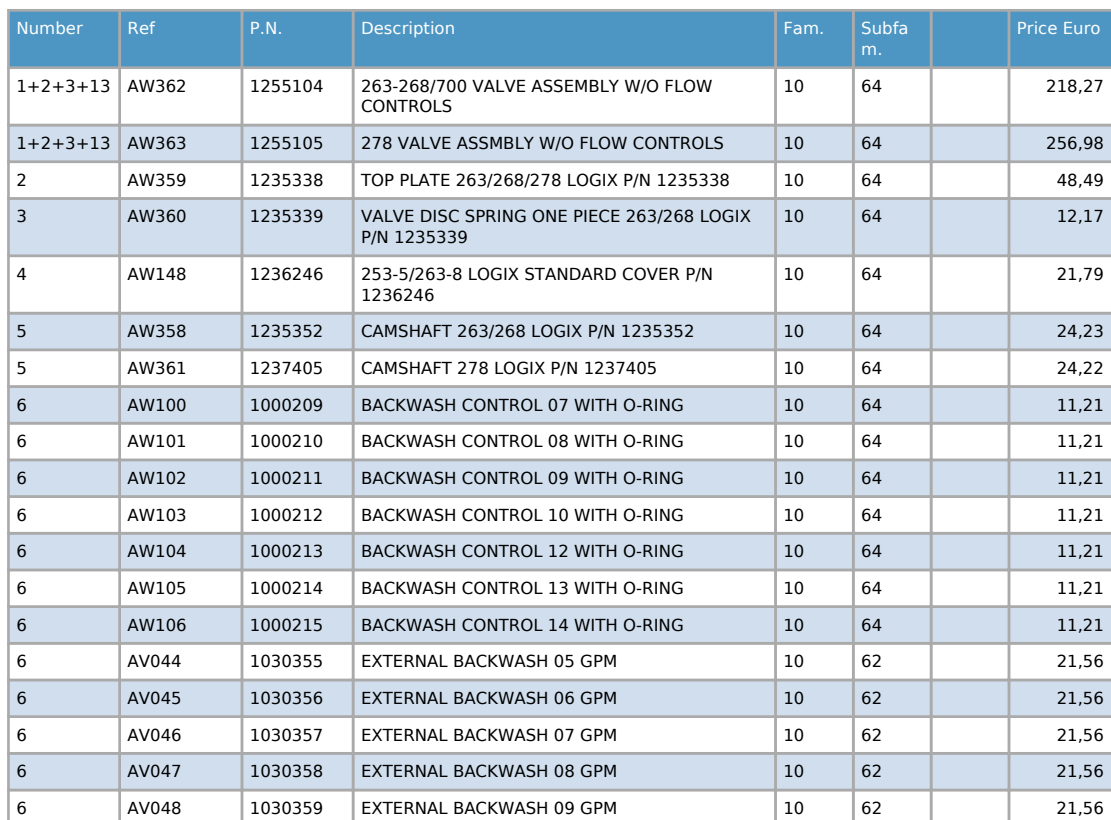



## PARTS LIST VALVE LOGIX 263-268-278

Number	Ref	P.N.	Description	Fam.	Subfam.		Price Euro
6	AV049	1030360	EXTERNAL BACKWASH 10 GPM	10	62		21,56
6	AV141	1000406	EXTERNAL BACKWASH CONTROL 12 GPM	10	62		33,52
6	AV142	1000407	EXTERNAL BACKWASH CONTROL 15 GPM	10	62		33,52
6	AV144	1000409	EXTERNAL BACKWASH CONTROL 20 GPM	10	62		33,52
8	AW125	1000226	SCREEN/CAP ASSEMBLY W/O-RING	10	64		4,01
9	AW133	1035730	INJECTOR E YELLOW WITH O-RING	10	64		7,76
9	AW134	1035731	INJECTOR F PEACH WITH O-RING	10	64		7,76
9	AW135	1035732	INJECTOR G TAN WITH O-RING	10	64		7,76
9	AW136	1035733	INJECTOR H LIGHT PURPLE WITH O-RING	10	64		7,76
9	AW137	1035734	INJECTOR J LIGHT BLUE WITH O-RING	10	64		7,76
9	AW138	1035735	INJECTOR K PINK WITH O-RING	10	64		7,76
9	AW348	1035736	INJECTOR L ORANGE WITH O-RING P/N 1035736	10	64		7,76
9	AW349	1035737	INJECTOR M BROWN WITH O-RING P/N 1035737	10	64		7,74
9	AW350	1035738	INJECTOR N GREEN WITH O-RING P/N 1035738	10	64		7,74
9	AW351	1035739	INJECTOR Q PURPLE WITH O-RING P/N 1035739	10	64		7,74
9	AW352	1035884	INJECTOR R GREY WITH O-RING P/N 1035884	10	64		7,74
10B	AW118	1243511	BRINE REFILL CONTROL .33 GPM	10	64		11,21
10B	AW327	1000519	BRINE REFILL CONTROL 1.3 GPM P/N 1000519	10	64		16,72
11	AW139	1030502	FLOW CONTROL BALL	10	64		0,95
11	AW308	1030334	PLUGGED REFILL CONTROL 263	10	64		7,27
12	AV175	1002449	ELBOW DRIAN FITTING 3/4" F	10	62		4,71
13	AW169	3030918	O-RING 1.05"	10	64		1,18
14	AW107	1000269	INJECTOR CAP/BACKWASH OPEN 00	10	64		3,67



## PARTS LIST VALVE LOGIX 263-268-278

Number	Ref	P.N.	Description	Fam.	Subfam.		Price Euro
15	AW319	1035622	TANK RING 2"1/2 263-268 P/N 1035623	10	64		7,99
16	AV030B		MANIFOLD KIT BRASS MALE 3/4" GAS*	10	62		15,43
16	AV031B		MANIFOLD KIT BRASS MALE " GAS*	10	62		16,08
16	AV032	1001615	MANIFOLD KIT PVC D,32	10	62		23,29
16	AV038		MANIFOLD KIT BRASS MALE 1 1/4" GAS*	10	62		43,93
17	AW129	1235373	OPTIC SENSOR P/N 1235373	10	64		17,03
18	AW126	1238861	MOTOR W/SPACER AND PINION AND CABLE SERIES 700 P/N 1238861	10	64		72,75
Not shown	AW172	3029969	O-RING ADAPTER FOR PRESSURE VESSEL 2.1/2"	10	64		6,07
Not shown	AW329	1041174	VALVE DISCS KIT FOR 263-268-273-278	10	64		38,53
Not shown	AV037	1239760	BLENDING KIT SCREW FOR 700 SERIES AND 255/400 NEWSTYLE	10	62		11,34
Not shown	AW128	1235446	TURBINE CABLE 255-268-278/700	10	64		24,23
19	AW328	1033444	TURBINE ASSEMBLY	10	64		20,62
Not shown	AX040	1244336	KIT CHLORINE GENERATOR 255/268 LOGIX	10	70		80,85
Not shown	AW124	3029962	MOTOR LOCKING PIN P/N 3029962	10	64		1,48
Not shown	AV057	1239711	FRONT MOUNT SWITCH KIT 253-5/263-8 0,1A	10	62		52,57
Not shown	AV058	1239752	FRONT MOUNT SWITCH KIT 253-5/263-8 5A	10	62		52,57
Not shown	AV059	1239753	TOP PLATE SWITCH KIT 253-5/263-8 0,1A	10	62		52,57
Not shown	AV069	1239754	TOP PLATE SWITCH KIT 253-5/263-8 5A	10	62		52,57
Not shown	AV036	1263718	KIT REMOTE LOGIX CONTROL W/CABLE LG.32 P/N 126371	10	62		51,06
Not shown	AV036A	1256257	KIT REMOTE LOGIX CONTROL W/TERMINAL BLOCKS P/N 1256257	10	62		46,83
Not shown	AV023	1242411	EXTENSION CORD Lg=50cm FOR CAB. P/N 1242411	10	62		20,42
Not shown	AV023A	1239979	4 PIN CONNECTOR CABLE START 700 SERIES	10	62		19,07



## 255/764 VALVE EXPLODED VIEW & PARTS LIST

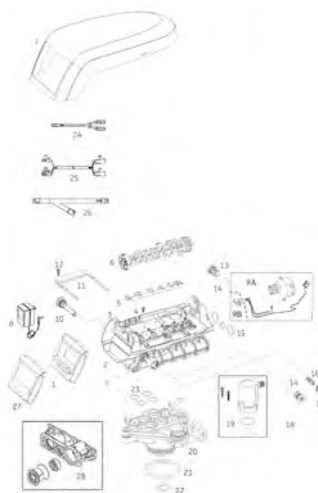

Number	Ref	P.N.	Description	Fam.	Subfam.		Price Euro
1	AW505E		TIMER 764C W/CHECK SALT 12V 50/60HZ SYMBOL	10	64		314,67
2+3+4+5	AW168	1244650	255/700 VALVE ASSEMBLY W/O FLOW CONTROLS	10	64		185,19
3	AW162	1235340	TOP PLATE 253/255 LOGIX P/N 1235341	10	64		48,49
4-12	AW174	3030450	TOP PLATE SCREW NO 8x9/16"	10	64		0,78
5	AW163	1235341	SPRING ONE PIECE 255 VALVE P/N 1235341	10	64		12,28
6	AW149	1235353	CAMSHAFT 253/255 LOGIX P/N 1235353	10	64		21,54
6	AW177	1236251	CAMSHAFT 255 LOGIX 764 TWIN P/N 1236251	10	64		25,56
7	AW148	1236246	253-5/263-8 LOGIX STANDARD COVER P/N 1236246	10	64		21,79
8	AW500	1000814	EUROPEAN TRANSFORMER 230/12V	10	64		36,35
8	AW501	1000813	BRITISH TRANSFORMER	10	64		36,35
9A	AW126	1238861	MOTOR W/SPACER AND PINION AND CABLE SERIES 700 P/N 1238861	10	64		72,75
9B	AW129	1235373	OPTIC SENSOR P/N 1235373	10	64		17,03
10	AW125	1000226	SCREEN/CAP ASSEMBLY W/O-RING	10	64		4,01
11	AW173	1031405	LOCKING BAR	10	64		8,53
13	AW100	1000209	BACKWASH CONTROL 07 WITH O-RING	10	64		11,21
13	AW101	1000210	BACKWASH CONTROL 08 WITH O-RING	10	64		11,21
13	AW102	1000211	BACKWASH CONTROL 09 WITH O-RING	10	64		11,21
13	AW103	1000212	BACKWASH CONTROL 10 WITH O-RING	10	64		11,21
13	AW104	1000213	BACKWASH CONTROL 12 WITH O-RING	10	64		11,21
13	AW105	1000214	BACKWASH CONTROL 13 WITH O-RING	10	64		11,21
13	AW106	1000215	BACKWASH CONTROL 14 WITH O-RING	10	64		11,21
14	AW139	1030502	FLOW CONTROL BALL	10	64		0,95
15	AW196	1040459	O-RING SET*	10	64		0,54



## PARTS LIST VALVE 255/764

Number	Ref	P.N.	Description	Fam.	Subfam.		Price Euro
16	AW133	1035730	INJECTOR E YELLOW WITH O-RING	10	64		7,76
16	AW134	1035731	INJECTOR F PEACH WITH O-RING	10	64		7,76
16	AW135	1035732	INJECTOR G TAN WITH O-RING	10	64		7,76
16	AW136	1035733	INJECTOR H LIGHT PURPLE WITH O-RING	10	64		7,76
16	AW137	1035734	INJECTOR J LIGHT BLUE WITH O-RING	10	64		7,76
16	AW138	1035735	INJECTOR K PINK WITH O-RING	10	64		7,76
16	AW348	1035736	INJECTOR L ORANGE WITH O-RING P/N 1035736	10	64		7,76
16	AW349	1035737	INJECTOR M BROWN WITH O-RING P/N 1035737	10	64		7,74
16	AW350	1035738	INJECTOR N GREEN WITH O-RING P/N 1035738	10	64		7,74
16	AW351	1035739	INJECTOR Q PURPLE WITH O-RING P/N 1035739	10	64		7,74
16	AW352	1035884	INJECTOR R GREY WITH O-RING P/N 1035884	10	64		7,74
17	AW107	1000269	INJECTOR CAP/BACKWASH OPEN 00	10	64		3,67
18	AW118	1243511	BRINE REFILL CONTROL .33 GPM	10	64		11,21
19	AW190	1032417	KIT AIR-CHECK 1/4" MALE	10	64		17,45
20	AW170	1033784	ADAPTER PRESSURE VESSEL 2.1/2" FOR TUBE 1.05"	10	64		111,27
21	AW172	3029969	O-RING ADAPTER FOR PRESSURE VESSEL 2.1/2"	10	64		6,07
22	AW169	3030918	O-RING 1.05"	10	64		1,18
23	AW195	1001404	O-RING SET FOR 255 VALVE TOP/BOTTOM COUPLING	10	64		7,57
24	AW365	3016715	Y CABLE 4 PIN TURBINE SENSOR P/N 3016715	10	64		36,61
25	AW366	3016775	INTERCONNECTION CABLE LOGIX TWIN LG 3 M P/N 3016775	10	64		130,87
26	AW367	3020228	START/LOCKOUT CABLE 3 PIN MULTI TANK P/N 3020228	10	64		52,00
27	AW504	1254886	SLAVE CONTROLLER P/N 1254886	10	64		35,50
28	AW201	1032350	METER ADAPTER KIT	10	64		46,48
Not shown	AW124	3029962	MOTOR LOCKING PIN P/N 3029962	10	64		1,48
Not shown	AW128	1235446	TURBINE CABLE 255-268-278/700	10	64		24,23





## PARTS LIST VALVE 278/764

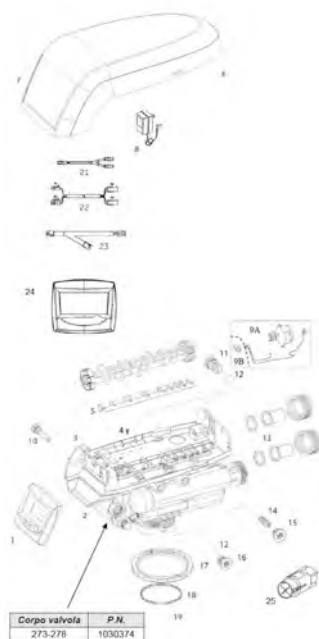

Number	Ref	P.N.	Description	Fam.	Subfa m.		Price Euro
1	AW505E		TIMER 764C W/CHECK SALT 12V 50/60HZ SYMBOL	10	64		314,67
2+3+4+5 +19	AW363	1255105	278 VALVE ASSMBLY W/O FLOW CONTROLS	10	64		256,98
3	AW359	1235338	TOP PLATE 263/268/278 LOGIX P/N 1235338	10	64		48,49
4	AW174	3030450	TOP PLATE SCREW NO 8x9/16"	10	64		0,78
5	AW360	1235339	VALVE DISC SPRING ONE PIECE 263/268 LOGIX P/N 1235339	10	64		12,17
6	AW361	1237405	CAMSHAFT 278 LOGIX P/N 1237405	10	64		24,22
6	AW364	1237406	CAMSHAFT 278 LOGIX 764 TWIN P/N 1237406	10	64		34,37
7	AW148	1236246	253-5/263-8 LOGIX STANDARD COVER P/N 1236246	10	64		21,79
8	AW500	1000813	EUROPEAN TRANFORMER 230/12V	10	64		36,35
8	AW501	1000811	BRITISH TRANFORMER	10	64		36,35
9A	AW126	1238861	MOTOR W/SPACER AND PINION AND CABLE SERIES 700 P/N 1238861	10	64		72,75
9B	AW129	1235373	OPTIC SENSOR P/N 1235373	10	64		17,03
10	AW125	1000226	SCREEN/CAP ASSEMBLY W/O-RING	10	64		4,01
11	AW100	1000209	BACKWASH CONTROL 07 WITH O-RING	10	64		11,21
11	AW101	1000211	BACKWASH CONTROL 08 WITH O-RING	10	64		11,21
11	AW103	1000212	BACKWASH CONTROL 10 WITH O-RING	10	64		11,21
11	AW104	1000213	BACKWASH CONTROL 12 WITH O-RING	10	64		11,21
11	AW105	1000214	BACKWASH CONTROL 13 WITH O-RING	10	64		11,21
11	AW106	1000215	BACKWASH CONTROL 14 WITH O-RING	10	64		11,21
12	AW139	1030502	FLOW CONTROL BALL	10	64		0,95
13	AV031B		MANIFOLD KIT BRASS MALE " GAS*	10	62		16,08
13	AV032	1001615	MANIFOLD KIT PVC D,32	10	62		23,29
13	AV038		MANIFOLD KIT BRASS MALE 1 1/4" GAS*	10	62		43,93
13	AW183		MANIFOLD+NUT 1,1/4" BRASS	10	64		12,05



## PARTS LIST VALVE 278/764

Number	Ref	P.N.	Description	Fam.	Subfam		Price Euro
14	AW133	1035730	INJECTOR E YELLOW WITH O-RING	10	64		7,76
14	AW134	1035731	INJECTOR F PEACH WITH O-RING	10	64		7,76
14	AW135	1035732	INJECTOR G TAN WITH O-RING	10	64		7,76
14	AW136	1035733	INJECTOR H LIGHT PURPLE WITH O-RING	10	64		7,76
14	AW137	1035734	INJECTOR J LIGHT BLUE WITH O-RING	10	64		7,76
14	AW138	1035735	INJECTOR K PINK WITH O-RING	10	64		7,76
14	AW348	1035736	INJECTOR L ORANGE WITH O-RING P/N 1035736	10	64		7,76
14	AW349	1035737	INJECTOR M BROWN WITH O-RING P/N 1035737	10	64		7,74
14	AW350	1035738	INJECTOR N GREEN WITH O-RING P/N 1035738	10	64		7,74
14	AW351	1035739	INJECTOR Q PURPLE WITH O-RING P/N 1035739	10	64		7,74
14	AW352	1035884	INJECTOR R GREY WITH O-RING P/N 1035884	10	64		7,74
15	AW107	1000269	INJECTOR CAP/BACKWASH OPEN 00	10	64		3,67
16	AW118	1243511	BRINE REFILL CONTROL .33 GPM	10	64		11,21
16	AW327	1000519	BRINE REFILL CONTROL 1.3 GPM P/N 1000519	10	64		16,72
17	AW319	1035622	TANK RING 2"1/2 263-268 P/N 1035623	10	64		7,99
18	AW172	3029969	O-RING ADAPTER FOR PRESSURE VESSEL 2.1/2"	10	64		6,07
19	AW169	3030918	O-RING 1.05"	10	64		1,18
21	AW365	3016715	Y CABLE 4 PIN TURBINE SENSOR P/N 3016715	10	64		36,61
22	AW366	3016775	INTERCONNECTION CABLE LOGIX TWIN LG 3 M P/N 3016775	10	64		130,87
23	AW367	3020228	START/LOCKOUT CABLE 3 PIN MULTI TANK P/N 3020228	10	64		52,00
24	AW504	1254886	SLAVE CONTROLLER P/N 1254886	10	64		35,50
Not shown	AW124	3029962	MOTOR LOCKING PIN P/N 3029962	10	64		1,48
Not shown	AW128	1235446	TURBINE CABLE 255-268-278/700	10	64		24,23
25	AW328	1033444	TURBINE ASSEMBLY	10	64		20,62



## MAGNUM VALVE 700 SERIES EXPLODED VIEW

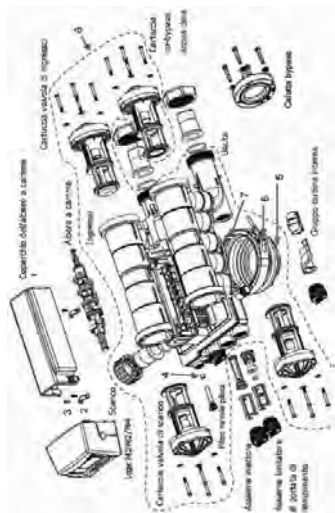

Number	Ref	P.N.	Description	Fam.	Subfa m.		Price Euro
1	CD140	1000343	CAMSHAFT COVER	20	83		13,07
2	CD100	1000589	PILLOW BLOCK CAP	20	83		3,33
3	CD109	3030505	MAGNUM VALVE LONG SCREW	20	83		0,63
4	CD144	3025780	INTERNAL CHECK VALVE	20	83		10,74
5	CD171	3024790	AISI 304 MAGNUM ADAOPTER P/N 3024790	20	83		316,24
6	CD173	3024785	CLAMP AISI 304 P/N 3024785	20	83		112,50
7	CD174	3026486	O RING CLAMP P/N 3026486	20	83		15,04



## MAGNUM VALVE 700 SERIES SPARE PARTS



Number	Ref	P.N.	Description	Fam.	Subfam.		Price Euro
A)	CD125	1267726	3-5 CYCLES MAGNUM LOGIX SIMPLEX CAMSHAFT	20	83		120,96
consisting of							
19		1000499	Brine Cam - TAN				
6		1000462	Standard Cam - BLACK				
21		1001620	Pilot Cam # 1 - TAN				
22		1001621	Pilot Cam # 2 - BLU				
26		1267724	Pilot Cam # 3 - GREY				
24		1001623	Pilot Cam # 4 - YELLOW				
25		1001624	Pilot Cam # 5 - ORANGE				
12		1000469	Pilot Cam # 6 - RED				

Number	Ref	P.N.	Description	Fam.	Subfam.		Price Euro
B)	CD126	1001751	3-5 CYCLES MAGNUM LOGIX TWIN CAMSHAFT P/N 1001751	20	83		120,96
consisting of							
19		1000499	Brine Cam - TAN				
26		1034356	Spacer Cam - BLACK				
27		1233554	Standard Cam - TAN				
21		1001620	Pilot Cam # 1 - TAN				
22		1001621	Pilot Cam # 2 - BLU				
28		1001622	Pilot Cam # 3 - GREEN				
24		1001623	Pilot Cam # 4 - YELLOW				
25		1001624	Pilot Cam # 5 - ORANGE				
12		1000469	Pilot Cam # 6 - RED				



## MAGNUM VALVE 700 SERIES SPARE PARTS

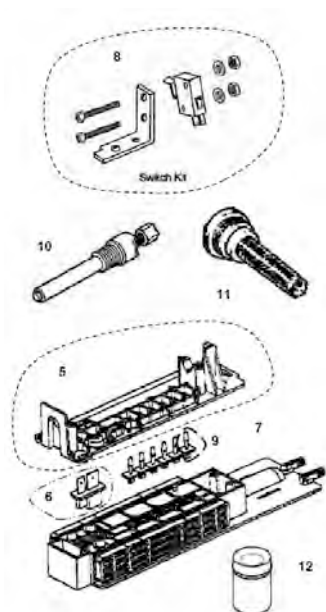

Number	Ref	P.N.	Description	Fam.	Subfam.		Price Euro
5	CD141	1000339	MAGNUM PLATE P/N 1000339	20	83		21,92
Not shown	AW174	3030450	TOP PLATE SCREW NO 8x9/16"	10	64		0,78
Not shown	CD109	3030505	MAGNUM VALVE LONG SCREW	20	83		0,63
6	CD143	1000391	BRINE FLAPFOR VALVE P/N 1000391	20	83		17,07
9	CD142	1000328	PILOT FLAPPER VALVE P/N 1000328	20	83		4,94
Not shown	AW181	1001580	VALVE DISC SPRING	10	64		0,95
6+7	CD020	1040692	VALVE DISCS KIT FOR MAGNUM	20	83		46,29
Not shown	CD161	1010162	4" TANK ADAPTER O-RING	20	83		6,86
Not shown	CC115	1000553	CAM PILOT AUXILIARY LONG CYCLE	20	82		16,75
Not shown	CC116	1000554	CAM PILOT AUXILIARY SHORT CYCLE	20	82		16,75
Not shown	CC118	1041064S	KIT CAME PILOTE AUXILIAIRE P/N 1041064S	20	82		16,75
8	CC119	3019468	KIT N.1 MICRO SWITCH 0.1 AMPERE P/N 3109468	20	82		52,46
8	CC120	3019469	KIT N. 1 MICRO SWITCH 5.0 AMPERE P/N 3019469	20	82		26,34
Not shown	CC124	3019467	KIT N. 3 MICRO SWITCH 5,0 AMPERE P/N 3019467	20	82		66,97
10	CC130	1040668	EXTERNAL PILOT FEED ADAPTER	20	82		77,65
11	AW125	1000226	SCREEN/CAP ASSEMBLY W/O-RING	10	64		4,01
12	CD144	3025780	INTERNAL CHECK VALVE	20	83		10,74





## MAGNUM VALVE INSTALLATION ADAPTER PARTS



Number	Ref	P.N.	Description	Fam.	Subfam.		Price Euro
1	CC080	3023673	MAGNUM 1,5" STAINLESS STEEL ADAPTER KIT BSPT	20	82		80,08
1	CC081	1001656	MAGNUM 2" PVC D.50 MM ADAPTER KIT	20	82		48,97
1	CC082	3023674	MAGNUM 2" STAINLESS STEEL ADAPTER KIT BSPT	20	82		106,37
1	CC083	1040785	MAGNUM 2" PVC D.63 MM ADAPTER KIT	20	82		80,11
2	CD151	1000356	1.5" NORYL ADAPTER NUT	20	83		4,86
2	CD152	1030664	2" SS ADAPTER NUT	20	83		41,32
3	CD153	3014556	1.5" SS BSPT ADAPTER	20	83		29,24
3	CD163		1.5" BSPT FEMALE ADAPTER AVP GALVANIZED	20	83		29,36
3	CD154	3014559	2" SS BSPT ADAPTER	20	83		46,76
3	CD155	1030577	32 MM METRIC CPVC ADAPTER	20	83		15,51
3	CD156	1000359	50 MM METRIC CPVC ADAPTER	20	83		17,07
3	CD157	1030667	63 MM METRIC CPVC ADAPTER	20	83		23,87
4	CD067	1000074	INSERT CORNER 2"	20	83		4,60
5	CD068	1232965	ASSEMBLY TURBINE IT 2" P/N 1232965	20	83		86,78
6	CD099	1040688	PLUG FOR INJECTOR, REFILL AND PRESSURE REGULATOR PORTS	20	83		9,91
Not shown	CD158	3029966	1.5" ADAPTER & 48.3 MM TUBE O-RING	20	83		3,46
Not shown	CD159	3029964	2" ADAPTER O-RING	20	83		4,86
Not shown	CD161	1010162	4" TANK ADAPTER O-RING	20	83		6,86
Not shown	CD162	1030891	GASKET FOR 2" TURBINE	20	83		6,49
Not shown	CC084	1040921	SIDE MOUNT ADAPTER PVC 2" BSPT FEMALE	20	82		221,00
Not shown	CD069	1033358	2" FLOW METER BODY	20	83		286,05
Not shown	CD073	1034081	2" FLOW METER W/ 63 MM METRIC CPVC ADAPTER	20	83		503,62



## MAGNUM REFILL CONTROL ASSEMBLY PARTS

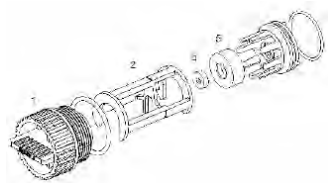

Number	Ref	P.N.	Description	Fam.	Subfam.		Price Euro
1	CD099	1040688	PLUG FOR INJECTOR, REFILL AND PRESSURE REGULATORPORTS	20	83		9,91
3	CD089	1040687	REFILL CONTROL ASSEMBLY W/O REFILL CONTROL	20	83		29,69
4	CD081	1000421	BRINE REFIL CONTROLLER 0.7 GPM FOR PRESSURE VESSEL 14"	20	83		14,80
4	CD082	1000422	BRINE REFIL CONTROLLER 0.8 GPM FOR PRESSURE VESSEL 16"	20	83		14,80
4	CD083	1000423	BRINE REFIL CONTROLLER 1.0 GPM FOR PRESSURE VESSEL 18"	20	83		14,80
4	CD084	1000424	BRINE REFIL CONTROLLER 1.4 GPM FOR PRESSURE VESSEL 21"	20	83		14,80
4	CD085	1000425	BRINE REFIL CONTROLLER 2.0 GPM FOR PRESSURE VESSEL 24"	20	83		14,80
4	CD086	1000426	BRINE REFIL CONTROLLER 3.0 GPM FOR PRESSURE VESSEL 30"	20	83		14,80
4	CD087	1000427	BRINE REFIL CONTROLLER 5.0 GPM FOR PRESSURE VESSEL 36"	20	83		14,80
5	CD080	1000479	REFILL CONTROL CAGE	20	83		11,56

## MAGNUM INJECTOR ASSEMBLY PARTS



Number	Ref	P.N.	Description	Fam.	Subfam.		Price Euro
1	CD091	1040670	INJECTOR 0.5 GPM FOR PRESSURE VESSEL 14"	20	83		27,93
1	CD092	1040671	INJECTOR 0.5 GPM FOR PRESSURE VESSEL 16"	20	83		27,93
1	CD093	1040672	INJECTOR 0.6 GPM FOR PRESSURE VESSEL 18"	20	83		27,93
1	CD094	1040673	INJECTOR 0.9 GPM FOR PRESSURE VESSEL 21"	20	83		27,93
1	CD095	1040674	INJECTOR 1.4 GPM FOR PRESSURE VESSEL 24"	20	83		27,93
1	CD096	1040675	INJECTOR 2.0 GPM FOR PRESSURE VESSEL 30"	20	83		27,93
1	CD097	1040676	INJECTOR 3.3 GPM FOR PRESSURE VESSEL 36"	20	83		27,93
1	CD097A	1000491	INJECTOR 4.2 GPM FOR PRESSURE VESSEL 42"	20	83		27,93
1	CD098	1040669	BLANK INJECTOR	20	83		27,93
2	CD088	1040677	INJECTOR ASSEMBLY W/O INJECTOR	20	83		21,12
3	CD090	1000322	INJECTOR SCREEN P/N 1000332	20	83		9,91
4	CD099	1040688	PLUG FOR INJECTOR, REFILL AND PRESSURE REGULATORPORTS	20	83		9,91



## MAGNUM DRAIN LINE FLOW CONTROL PART LIST

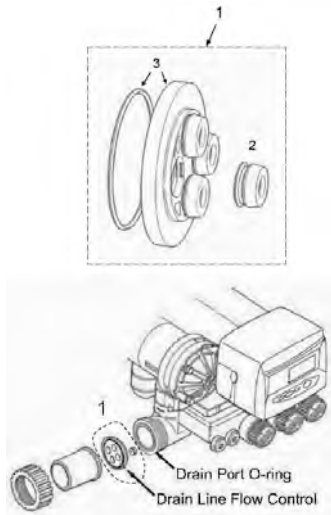

Number	Ref	P.N.	Description	Fam.	Subfam.		Price Euro
1	CC101	1040720	FLOW CONTROL DISK 05 GPM	20	82		44,27
1	CC102	1040721	FLOW CONTROL DISK 06 GPM	20	82		44,27
1	CC103	1040723	FLOW CONTROL DISK 08 GPM	20	82		44,27
1	CC104	1040725	FLOW CONTROL DISK 10 GPM	20	82		44,27
1	CC105	1040728	FLOW CONTROL DISK 13 GPM	20	82		44,27
1	CC114	1040729	FLOW CONTROL DISK 14 GPM	20	82		44,27
1	CC106	1040740	FLOW CONTROL DISK 15 GPM	20	82		44,27
1	CC107	1040745	FLOW CONTROL DISK 20 GPM	20	82		44,27
1	CC108	1040747	FLOW CONTROL DISK 22 GPM	20	82		44,27
1	CC109	1040730	FLOW CONTROL DISK 25 GPM	20	82		44,27
1	CC110	1040735	FLOW CONTROL DISK 30 GPM	20	82		44,27
1	CC111	1040750	FLOW CONTROL DISK 35 GPM	20	82		44,27
1	CC112	1040755	FLOW CONTROL DISK 40 GPM	20	82		44,27
1	CD101	1040756	FLOW CONTROL INSERT 05 GPM BLUE	20	83		2,65
2	CD102	1040757	FLOW CONTROL INSERT 06 GPM RED	20	83		2,65
2	CD103	1040758	FLOW CONTROL INSERT 07 GPM LIGHT BROWN	20	83		2,65
2	CD104	1040759	FLOW CONTROL INSERT 08 GPM GREEN	20	83		2,65
2	CD105	1040760	FLOW CONTROL INSERT 09 GPM LIGHT BROWN WHITE MARKED	20	83		2,65
2	CD106	1040761	FLOW CONTROL INSERT 10 GPM BRICK RED	20	83		2,65
2	CD107	1040763	BLANK FLOW CONTROL INSERT BLACK	20	83		2,65
2	CD180		DLFC INSERTS KIT*	20	83		20,35
3	CD108	1040762	FLOW CONTROL DISC WITH O-RING	20	83		36,79



## MAGNUM CARTRIDGES PARTS LIST

Number	Ref	P.N.	Description	Fam.	Subfam.		Price Euro
1-3	CD111	1000366	DRAIN VALVE/NO HARD WATER BYPASS VALVE CARTRIDGE	20	83		124,24
2	CD112	1000365	RINSE VALVE CARTRIDGE	20	83		173,24
4	CD114	1000336	HARD WATER BYPASS CAP	20	83		34,14
5	CD113	1000317	INLET VALVE CARTRIDGE	20	83		173,24
6	CD118	1010157	O RING # 6 P/N 1010157	20	83		1,40
7	CD119	1010158	O RING # 7 P/N 1010158	20	83		1,40
8	CD120	3030497	O RING # 8 P/N 3030497	20	83		3,07
9	CD124	1010116	O RING # 9 P/N 3030531	20	83		0,95
Not shown	CD116	1040690	O-RING KIT FOR HARD WATER BYPASS CAP P/N 1040690	20	83		8,29
Not shown	CD115	1040689	O-RING KIT P/N 1040689	20	83		7,96

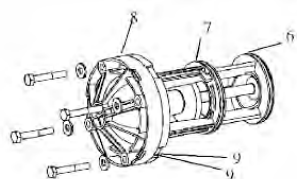

2 - Rinse Valve Cartridge

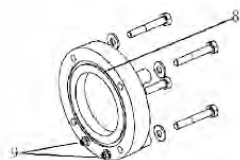

4 - Hard Water Bypass Cap

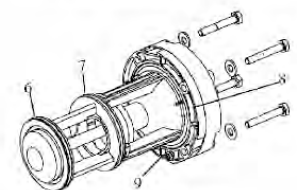

5 - Inlet Valve Cartridge

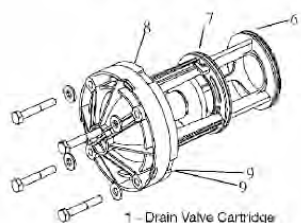

1 - Drain Valve Cartridge

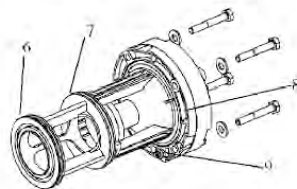

3 - No Hard Water Bypass Valve Cartridge



## SERIES MAGNUM 700 TIMER LIST



Number	Ref	P.N.	Description	Fam.	Subfa m.		Price Euro
1	AW512E		TIMER 742C W/CHECK SALT 12V 50/60HZ SYMBOL	10	64		230,59
1	AW515E		TIMER 762C W/CHECK SALT 12V 50/60HZ SYMBOL	10	64		290,91
1	AW518E		TIMER 742F W/CHECK SALT 12V 50/60HZ SYMBOL	10	64		230,58
1	AW525E		TIMER 762F W/CHECK SALT 12V 50/60HZ SYMBOL	10	64		290,92
1	AW505E		TIMER 764C W/CHECK SALT 12V 50/60HZ SYMBOL	10	64		314,67
2	CD135	3030921	BUSHING LOGIX MOUNT	20	83		1,23
3	CD136	3030001	NUT P/N 3030001	20	83		1,23
4	CD137	1262674	TIMER COVER 293-298 P/N 1262674	20	83		22,46
5	AW126	1238861	MOTOR W/SPACER AND PINION AND CABLE SERIES 700 P/N 1238861	10	64		72,75
7	CD139	1262581	DRIVE GEAR LOGIX MAGNUM CONTROL	20	83		69,27
8	AW129	1235373	OPTIC SENSOR P/N 1235373	10	64		17,03
9	CD128	1262672	IDLE GEAR LOGIX MAGNUM CONTROL	20	83		69,27
12	CD131	1266722	TURBINE CABLE LOGIX LG=0.8 M	20	83		56,11
12	CD132	1266723	TURBINE CABLE LOGIX LG=3 M	20	83		62,12
12	CD133	1266724	TURBINE CABLE LOGIX LG=7,5 M	20	83		71,64
13	AW365	3016715	Y CABLE 4 PIN TURBINE SENSOR P/N 3016715	10	64		36,61
14	AW366	3016775	INTERCONNECTION CABLE LOGIX TWIN LG 3 M P/N 3016775	10	64		130,87
15	AW367	3020228	START/LOCKOUT CABLE 3 PIN MULTI TANK P/N 3020228	10	64		52,00
16	AW504	1254886	SLAVE CONTROLLER P/N 1254886	10	64		35,50
Not shown	CD138	1233809	LOGIX MAGNUM CONTROL MECH. ASSEMBLY 293-298 P/N 1233809	20	83		338,12
Not shown	AW500	1000814	EUROPEAN TRANSFORMER 230/12V	10	64		36,35
Not shown	AW501	1000813	BRITISH TRANSFORMER	10	64		36,35
Not shown	AV036	1263718	KIT REMOTE LOGIX CONTROL W/CABLE LG.32 P/N 126371	10	62		51,06
Not shown	AV036A	1256257	KIT REMOTE LOGIX CONTROL W/TERMINAL BLOCKS P/N 1256257	10	62		46,83
Not shown	AV023A	1239979	4 PIN CONNECTOR CABLE START 700 SERIES	10	62		19,07



## PARTS LIST VALVE 255 D.I.

Number	Ref	P.N.	Description	Fam.	Subfam.		Price Euro
Not shown	AW030	1030933	BACWASH BALL 155 DEMI	10	64		2,16
Not shown	AW040	1033441	CAP 255 DI P/N 1033442	10	64		25,08
Not shown	AW041	1034117	INJECTOR A 255 DI P/N 1034117	10	64		25,84
Not shown	AW042	1034118	INJECTOR B 255 DI P/N 1034118	10	64		25,84
Not shown	AW043	1034119	INJECTOR C 255 DI P/N 1034119	10	64		25,84
Not shown	AW044	1033437	BACKWASH 08 255DI P/N 1033437	10	64		24,67
Not shown	AW045	1033438	BACKWASH 09 255 DI P/N 1033438	10	64		24,67
Not shown	AW046	1033439	BACKWASH 10 255DI P/N 1033439	10	64		24,67
Not shown	AW047	1033440	BACKWASH 12 255DI P/N 1033440	10	64		24,67
Not shown	AW048	1034110	CHECK VALVE 255 DI	10	64		9,48
Not shown	AW049EP	1034185	EPDM O-RING SET FOR 255 DI VALVE TOP/BOTTOM COUPLING*	10	64		8,45
Not shown	AW050EP	1033268	KIT OR EPDM 255 DI*	10	64		5,01





## PARTS LIST VALVE 155

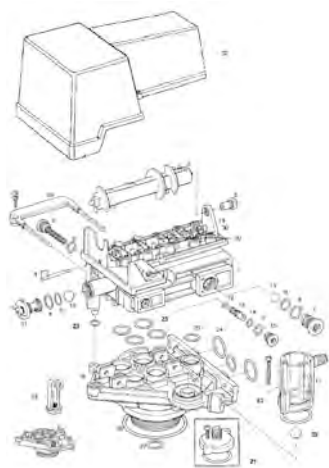

Number	Ref	P.N.	Description	Fam.	Subfam.		Price Euro
2	AW150	1031950	STANDARD CAMSHAFT ONE PIECE	10	64		14,20
2	AW152	1033025	CANSHAFT XS-LR EXTRA SALT	10	64		31,89
2	AW153	1033026	CAMSHAFT LONG RINSE	10	64		32,48
3	AW146A	1030501	CAMSHAFT BEARING FOR COVER Lid NEW STYLE	10	64		2,74
4	AW185	1031391	TIMER LOCKING PIN	10	64		4,32
7	AW014	1000208	BACKWASH CONTROL 06 WITH O-RING	10	64		11,21
7	AW100	1000209	BACKWASH CONTROL 07 WITH O-RING	10	64		11,21
7	AW101	1000210	BACKWASH CONTROL 08 WITH O-RING	10	64		11,21
7	AW102	1000211	BACKWASH CONTROL 09 WITH O-RING	10	64		11,21
7	AW103	1000212	BACKWASH CONTROL 10 WITH O-RING	10	64		11,21
7	AW104	1000213	BACKWASH CONTROL 12 WITH O-RING	10	64		11,21
7	AW105	1000214	BACKWASH CONTROL 13 WITH O-RING	10	64		11,21
10	AW139	1030502	FLOW CONTROL BALL	10	64		0,95
11	AW110	1034261	BRINE REFILL CONTROL 10 Lbs	10	64		25,43
11	AW111	1034263	BRINE REFILL CONTROL 19 Lbs	10	64		25,43
12	AW130	1032970	INJECTOR A WHITE WITH O-RING	10	64		7,33
12	AW131	1032971	INJECTOR B BLUE WITH O-RING	10	64		7,33
12	AW132	1032972	INJECTOR C RED WITH O-RING	10	64		7,33
16	AW170	1033784	ADAPTER PRESSURE VESSEL 2.1/2" FOR TUBE 1.05"	10	64		111,27
17	AW190	1032417	KIT AIR-CHECK 1/4" MALE	10	64		17,45
20	AW025	1033013	VALVE DISCS KIT FOR 155-163-168	10	64		26,15
21	AW191	1033066	NEW TO OLD AIR CHECK ADAPTER	10	64		5,28
22	AW140	1030528	AIR-CHECK BALL	10	64		1,05
23	AW195	1001404	O-RING SET FOR 255 VALVE TOP/BOTTOM COUPLING	10	64		7,57
24	AW196	1040459	O-RING SET*	10	64		0,54
25	AW175		INOX SCREW 8-32 UNC LG. 75mm	10	64		2,94
Not shown	AW197		O-RING SET W/SCREWS AND NUTS*	10	64		4,19
26	AW172	3029969	O-RING ADAPTER FOR PRESSURE VESSEL 2.1/2"	10	64		6,07
27	AW169	3030918	O-RING 1.05"	10	64		1,18
28	AW173	1031405	LOCKING BAR	10	64		8,53
29	AW174	3030450	TOP PLATE SCREW NO 8x9/16"	10	64		0,78
30	AW181	1001580	VALVE DISC SPRING	10	64		0,95



## Autotrol Valves Series 255 Accessories

**Bypass Kits 256:** with gaskets, brass adapters, screws and nuts.

Ref	Description	Fam.	Subfam.		Price Euro
AV028	BY-PASS 256 KIT BRASS 3/4" GAS*	10	62		58,99
AV029	BY-PASS 256 KIT BRASS 1" GAS*	10	62		59,64

Ref	Description	Connections in/out	Drain line
AV028	BY-PASS 256 KIT BRASS 3/4" GAS*	3/4"	1/2"
AV029	BY-PASS 256 KIT BRASS 1" GAS*	1"	1/2"

Box: WxLxH	Box: Q.ty	Box: Weight	Pallet: WxLxH	Pallet: Q.ty	Pallet: Weight

**Female manifold kits:** with o-rings, screws and nuts.

Ref	Description	Fam.	Subfam.		Price Euro
AV013	MANIFOLD KIT NORYL FEMALE 3/4" BSPT*	10	62		14,35
AV010	MANIFOLD KIT BRASS FEMALE 3/4" GAS*	10	62		24,32
AV011	MANIFOLD KIT BRASS FEMALE 1" GAS*	10	62		24,79

Ref	Description	Connections In/Out	Drain line	Material
AV013	MANIFOLD KIT NORYL FEMALE 3/4" BSPT*	3/4"	1/2"	Noryl
AV010	MANIFOLD KIT BRASS FEMALE 3/4" GAS*	3/4"	3/8"	Brass
AV011	MANIFOLD KIT BRASS FEMALE 1" GAS*	1"	1/2"	Brass

Box: WxLxH	Box: Q.ty	Box: Weight	Pallet: WxLxH	Pallet: Q.ty	Pallet: Weight

**Female mixing manifold kits :** with o-rings, screws and nuts.

Ref	Description	Fam.	Subfam.		Price Euro
AV007	MANIFOLD KIT 3/4" GAS BRASS MIXER*	10	62		32,16
AV012	MANIFOLD KIT BRASS FEMALE 1" GAS MIXER*	10	62		33,05

Ref	Description	Connections in/out	Drain line	Material
AV007	MANIFOLD KIT 3/4" GAS BRASS MIXER*	3/4"	3/8"	Brass
AV012	MANIFOLD KIT BRASS FEMALE 1" GAS MIXER*	1"	1/2"	Brass

Box: WxLxH	Box: Q.ty	Box: Weight	Pallet: WxLxH	Pallet: Q.ty	Pallet: Weight





## Autotrol Valves Series 255 Accessories

### Male manifold kits

- in plastic material Noryl;
- with o-rings, screws and nuts.

Ref	Description	Fam.	Subfam.		Price Euro
AV001	MANIFOLD 3/4" MALE WITH TURBINE P/N 1234260	10	62		56,26
AV001A	MANIFOLD 255 3/4" BSP MALE NORYL + KIT P/N 123425	10	62		20,32
AV022	MANIFOLD 1" MALE WITH TURBINE + KIT P/N 1234259	10	62		56,26
AV022A	MANIFOLD 255 1" BSP MALE NORYL + KIT P/N 1234255	10	62		20,32

Ref	Description	Connections in/out	Drain line	Option
AV001	MANIFOLD 3/4" MALE WITH TURBINE P/N 1234260	3/4"	3/4"	With turbine
AV001A	MANIFOLD 255 3/4" BSP MALE NORYL + KIT P/N 123425	3/4"	3/4"	Without turbine
AV022	MANIFOLD 1" MALE WITH TURBINE + KIT P/N 1234259	1"	1/2"	With turbine
AV022A	MANIFOLD 255 1" BSP MALE NORYL + KIT P/N 1234255	1"	1/2"	Without turbine

Box: WxLxH	Box: Q.ty	Box: Weight	Pallet: WxLxH	Pallet: Q.ty	Pallet: Weight

### Slim cover for valve 255 Logix

- in plastic material.

Ref	Description	Fam.	Subfam.		Price Euro
AW145	255 LOGIX SLIM COVER	10	10		19,58

Box: WxLxH	Box: Q.ty	Box: Weight	Pallet: WxLxH	Pallet: Q.ty	Pallet: Weight

### D. 32 interconnection kit for 255/764twin residential duplex systems

- special manifold for AUTOTROL 255 valves included;
- for twin alternating and twin parallel systems

Ref	Description	Fam.	Subfam.		Price Euro
AV119	INTERCONNECTION KIT 255/764 TWIN D.32 X 1" FEMALE*	10	62		190,81

Quantity	Description
2	Adapter PVC-U D = 32 mm - 1"
2	Tee connection T PVC-U D = 32 mm
4	Elbow PVC-U D = 32 mm D1 = 25 mm
4	Tube PVC-U D = 32 mm
2	Elbow D = 32 mm
2	Coupling sleeve D = 32 mm
2	Manifold kit with adapter D. 32 to glue
2	256 by-pass with o-rings, screws and nuts

Box: WxLxH	Box: Q.ty	Box: Weight	Pallet: WxLxH	Pallet: Q.ty	Pallet: Weight

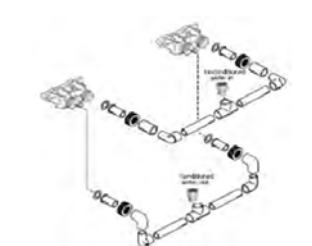



## Autotrol Valves Series 263 - 268 - 278 Accessories

### 1265 bypass Kits

- special manifold for AUTOTROL valves series 263, 268 and 278;
- with gaskets, brass adapters and nuts.

Ref	Description	Fam.	Subfam.		Price Euro
AV039	BY-PASS 1265 KIT BRASS 1" GAS*	10	62		80,19
AV040	BY-PASS KIT 1265 BRASS 1 1/4" GAS*	10	62		107,43

Ref	Description	Connections in/out
AV039	BY-PASS 1265 KIT BRASS 1" GAS*	1"
AV040	BY-PASS KIT 1265 BRASS 1 1/4" GAS*	1 1/4"

Box: WxLxH	Box: Q.ty	Box: Weight	Pallet: WxLxH	Pallet: Q.ty	Pallet: Weight

### Manifold Kits

- special manifold for AUTOTROL valves series 263, 268 and 278;
- with 2 gaskets, 2 adapters and 2 nuts.

Ref	Description	Fam.	Subfam.		Price Euro
AV030B	MANIFOLD KIT BRASS MALE 3/4" GAS*	10	62		15,43
AV031B	MANIFOLD KIT BRASS MALE " GAS*	10	62		16,08
AV032	MANIFOLD KIT PVC D,32	10	62		23,29
AV038	MANIFOLD KIT BRASS MALE 1 1/4" GAS*	10	62		43,93

Ref	Description	Raccordi in/out
AV030B	MANIFOLD KIT BRASS MALE 3/4" GAS*	3/4"
AV031B	MANIFOLD KIT BRASS MALE " GAS*	1"
AV032	MANIFOLD KIT PVC D,32	D.32
AV038	MANIFOLD KIT BRASS MALE 1 1/4" GAS*	1 1/4"

Box: WxLxH	Box: Q.ty	Box: Weight	Pallet: WxLxH	Pallet: Q.ty	Pallet: Weight





## Autotrol Valves Series 278 Accessories

### Kit di intercollegamento D. 32 per sistemi duplex residenziali 278/764 twin

- special manifold for AUTOTROL 278 valves included;
- for twin alternating and twin parallel systems;
- with IN/OUT connection D.32;

Ref	Description	Fam.	Subfam.		Price Euro
AV128	INTERCONNECTION KIT 278/764 TWIN D.32 X 1" FEMALE*	10	62		227,47

Quantity	Description
2	Adapter PVC-U D = 32 mm - 1"
2	Tee connection T PVC-U D = 32 mm
4	Elbow PVC-U D = 32 mm D1 = 25 mm
4	Tube PVC-U D = 32 mm
2	Elbow D = 32 mm
2	Coupling sleeve D = 32 mm
2	Manifold kit with adapter D. 32 to glue
2	1265 by-pass with o-rings, screws and nuts

Box: WxLxH	Box: Q.ty	Box: Weight	Pallet: WxLxH	Pallet: Q.ty	Pallet: Weight

### D.40 interconnection kit for 278/764twin residential duplex systems

- special manifold for AUTOTROL 278 valves included;
- for twin alternating and twin parallel systems;
- with IN/OUT connection D.40;

Ref	Description	Fam.	Subfam.		Price Euro
AV129	INTERCONNECTION KIT 278/764 TWIN D.40 X 1" 1/4 FEMALE *	10	62		245,74

Quantity	Description
2	Adapter PVC-U D = 40 mm - 1 1/4"
2	Tee connection T PVC-U D = 40 mm
4	Reducing socket PVC-U D = 40 mm D2 = 32 mm
4	Elbow PVC-U D = 32 mm D1 = 25 mm
4	Tube PVC-U D = 32 mm
2	Elbow D = 32 mm
2	Coupling sleeve D = 32 mm
2	Manifold kit with adapter D. 32 to glue
2	1265 by-pass with o-rings, screws and nuts

Box: WxLxH	Box: Q.ty	Box: Weight	Pallet: WxLxH	Pallet: Q.ty	Pallet: Weight

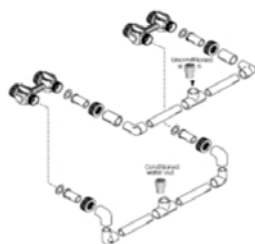



## Autotrol Valves Magnum Accessories

### Magnum side mounting adapters

- in PVC material

Ref	Description	Fam.	Subfam.		Price Euro
CC084	SIDE MOUNT ADAPTER PVC 2" BSPT FEMALE	20	82		221,00
CC084A	MAGNUM SIDE MOUNT ADAPTER PVC D.63 MALE TO GLUE	20	82		211,00

Box: WxLxH	Box: Q.ty	Box: Weight	Pallet: WxLxH	Pallet: Q.ty	Pallet: Weight



### Manifold kits

- with 3 nuts, 3 gaskets and 3 adapters.

Ref	Description	Fam.	Subfam.		Price Euro
CC080	MAGNUM 1,5" STAINLESS STEEL ADAPTER KIT BSPT	20	82		80,08
CC081	MAGNUM 2" PVC D.50 MM ADAPTER KIT	20	82		48,97
CC082	MAGNUM 2" STAINLESS STEEL ADAPTER KIT BSPT	20	82		106,37
CC083	MAGNUM 2" PVC D.63 MM ADAPTER KIT	20	82		80,11

Ref	Description	in/out Connection	For autotrol valve
CC080	MAGNUM 1,5" STAINLESS STEEL ADAPTER KIT BSPT	1½"BSPT	Magnum cv 1,5" series
CC081	MAGNUM 2" PVC D.50 MM ADAPTER KIT	D.50	Magnum cv 1,5" series
CC082	MAGNUM 2" STAINLESS STEEL ADAPTER KIT BSPT	2" BSPT	Magnum it 2" series
CC083	MAGNUM 2" PVC D.63 MM ADAPTER KIT	D.63	Magnum it 2" series

Box: WxLxH	Box: Q.ty	Box: Weight	Pallet: WxLxH	Pallet: Q.ty	Pallet: Weight





## Autotrol Valves Magnum Accessories

### D.25 NPT 3/4" Pipe Union

- Suitable for brine line connection of the Magnum valves, alone or in coupling with a bonding hose connection (REF. CC086);
- In PVC-U.

Ref	Description	Fam.	Subfam.		Price Euro
CC085	UNION D.25 NPT 3/4" PVC-U	20	82		17,95

Box: WxLxH	Box: Q.ty	Box: Weight	Pallet: WxLxH	Pallet: Q.ty	Pallet: Weight

### D.25 Drain Fitting to glue

- Suitable for brine line connection of the Magnum valves, in coupling with D.25 NPT 3/4" pipe union (REF. CC085);
- In PVC-U.

Ref	Description	Fam.	Subfam.		Price Euro
CC086	HOSE CONNECTION D.25 PVC-U TO GLUE	20	82		2,95

Box: WxLxH	Box: Q.ty	Box: Weight	Pallet: WxLxH	Pallet: Q.ty	Pallet: Weight

### 3/4" - 3/4" F Elbow Fitting

- Suitable for the Brine Valve CC059 or for air check CC064M;
- In PVC-U.

Ref	Description	Fam.	Subfam.		Price Euro
CC066	ELBOW PVC-U 3/4" F TO GLUE - 3/4" F THREADED	20	82		4,50

Box: WxLxH	Box: Q.ty	Box: Weight	Pallet: WxLxH	Pallet: Q.ty	Pallet: Weight

## Valves Accessories

### Blending kit for Autotrol valves

- kit of nut and screw to install on 255 and 268 valves for blending of hard and softened water;
- insert the nut into the blending valve orifice located near the bypass flapper. Insert the screw through the top plate and the nut, and the screw until it touch the bypass flapper ;
- tightening the screw will force the bypass flapper open witch will blend hard water into the softened water supply. Loosening the screw will allow the bypass flapper to close reducing the blending;
- test the water and adjust the screw until the desired hardness level is reached.

Ref	Description	Fam.	Subfam.		Price Euro
AV037	BLENDING KIT SCREW FOR 700 SERIES AND 255/400 NEWSTYLE	10	62		11,34
AV185	MIXING VALVE FOR 366-368 VALVE	10	62		11,22

Box: WxLxH	Box: Q.ty	Box: Weight	Pallet: WxLxH	Pallet: Q.ty	Pallet: Weight





## Valves Accessories

### Twist lock upper screens

- in ABS;
- max diameter 60 mm, length 64 mm;
- slots 0,3 mm.

Ref	Description	Fam.	Subfam.		Price Euro
AV070	UPPER SCREEN 13/16" BAJONET (FOR 255 VALVE)	10	62		2,68
AV071	UPPER SCREEN 1.05" BAJONET (FOR 255,263,268,278 VALVES)	10	62		2,68

Box: WxLxH	Box: Q.ty	Box: Weight	Pallet: WxLxH	Pallet: Q.ty	Pallet: Weight

Certificates	Manufacturer	Sectors
DM174-2004		Domestic



### Upper screen

- in ABS;
- max diameter 60 mm, length 64 mm;
- slots 0,3 mm.

Ref	Description	Fam.	Subfam.		Price Euro
AV073	UPPER SCREEN 1.05" (FOR 163,168 VALVES)	10	62		2,68

Box: WxLxH	Box: Q.ty	Box: Weight	Pallet: WxLxH	Pallet: Q.ty	Pallet: Weight

Certificates	Manufacturer	Sectors
DM174-2004		Domestic



### Upper screens to glue

- in ABS;
- diameter 88 mm;
- slots 0,3 mm.

Ref	Description	Fam.	Subfam.		Price Euro
CC050	UPPER SCREEN D=48,3 MM	20	82		70,39
PV407	UPPER SCREEN FOR 4" ADAPTER 1.1/4" TUBE	50	241		70,39

Ref	Lenght (mm)	For tube (mm)	For autotrol valve
CC050	150	48,3	Magnum
PV407	150	41,8 (1 1/4 ")	Adapter 4"-PV402

Box: WxLxH	Box: Q.ty	Box: Weight	Pallet: WxLxH	Pallet: Q.ty	Pallet: Weight

Certificates	Manufacturer	Sectors
DM174-2004		Domestic, Commercial, Industrial





## Valves Accessories

### Fittings for valves

- Jaco Style elbow fittings for 3/8" tubing;
- material PP.

Ref	Description	Fam.	Subfam.		Price Euro
AV150	ELBOW FITTING AIR-CHECK 1/4" FEMALE	10	62		3,24
AV154	ELBOW FITTING 3/8" FEMALE	10	62		3,52

Ref	Description	For autotrol valve
AV150	ELBOW FITTING AIR-CHECK 1/4" FEMALE	255
AV154	ELBOW FITTING 3/8" FEMALE	268-366-368

Certificates	Manufacturer	Sectors
		Domestic

### Fittings for valves

- Jaco Style straight fittings for 3/8" tubing;
- material PP.

Ref	Description	Fam.	Subfam.		Price Euro
AV152	STRAIGHT FITTING 1/4" MALE	10	62		1,94
AV153	STRAIGHT FITTING 3/8" MALE	10	62		2,07

Certificates	Manufacturer	Sectors
		Domestic

### Fittings for valves

- Jaco Style elbow fittings for 3/8" tubing;
- material PP.

Ref	Description	Fam.	Subfam.		Price Euro
AV151	ELBOW FITTING AIR-CHECK 1/4" MALE	10	62		2,58
AV160	ELBOW FITTING 1/4" FEMALE JC 45-6-4 PO	10	62		2,82
AV159	ELBOW FITTING 3/8" MALE	10	62		3,11

Ref	Description	For Autotrol valve
AV151	ELBOW FITTING AIR-CHECK 1/4" MALE	155
AV160	ELBOW FITTING 1/4" FEMALE JC 45-6-4 PO	
AV159	ELBOW FITTING 3/8" MALE	

Certificates	Manufacturer	Sectors
		Domestic





## Valves Accessories

### Fittings for valves

- Jaco Style bulkhead union for 3/8" tubing;
- material PP.

Ref	Description	Fam.	Subfa m.		Price Euro
AV156	BULKHEAD UNION 3/8"	10	62		4,03

Certificates	Manufacturer	Sectors
		Domestic

### Fittings for valves

- Jaco Style union elbow for 3/8" tubing;
- material PP.

Ref	Description	Fam.	Subfa m.		Price Euro
AV155	ELBOW FITTING UNION 3/8"	10	62		3,89

Certificates	Manufacturer	Sectors
		Domestic

### Fittings for valves

- Jaco Style union TEE for 3/8" tubing;
- material PP.

Ref	Description	Fam.	Subfa m.		Price Euro
AV158	UNION TEE 3/8" UNION	10	62		5,20

Certificates	Manufacturer	Sectors
		Domestic

### Straight drain fittings

- suitable for flexible hose 12,7 mm internal diameter;
- material nylon.

Ref	Description	Fam.	Subfa m.		Price Euro
AV170	STRAIGHT DRAIN FITTING 3/8" M	10	62		2,18
AV171	STRAIGHT DRAIN FITTING 1/2" M	10	62		1,93
AV169	STRAIGHT DRAIN FITTING 1/2" FX16	10	62		2,41

Certificates	Manufacturer	Sectors
		Domestic





## Elbowed drain fittings

- suitable for flexible hose 12,7 mm internal diameter;
- material nylon / polyethylene.

Ref	Description	Fam.	Subfam.		Price Euro
AV172	ELBOW DRAIN FITTING 3/8" M	10	62		2,32
AV173	ELBOW DRAIN FITTING 1/2" M	10	62		2,27
AV174	ELBOW DRAIN FITTING 1/2" F	10	62		3,30
AV175	ELBOW DRAIN FITTING 3/4" F	10	62		4,71

Certificates	Manufacturer	Sectors
		Domestic



## Overflow elbows with nut

- material nylon.

Ref	Description	Fam.	Subfam.		Price Euro
AV180	OVERFLOW ELBOW 3/8"	10	62		2,68
AV181	OVERFLOW ELBOW 1/2"	10	62		4,66

Ref	Description	For hose int. ø (mm)
AV180	OVERFLOW ELBOW 3/8"	12,7
AV181	OVERFLOW ELBOW 1/2"	15,5

Certificates	Manufacturer	Sectors
		Domestic



## Valves Accessories

### Pvc tubes to glue

- for lower diffusers and lower lateral systems;
- to glue;
- in PVC.

Ref	Description	Fam.	Subfam.		Price Euro
AV083	PVC TUBE 13/16" OD (D OUT.=20,6MM - D IN.=18MM +0/-0,3) L=889MM(35")	10	62		0,96
AV084	PVC TUBE 13/16" OD (D OUT.=20,6MM - D IN.=18MM +0/-0,3) L=1397MM(55")	10	62		1,54
AV087	PVC TUBE 1.05" OD (D OUT.=26,6MM - D IN.=23MM +0/-0,3) L=1829MM(72")	10	62		4,77
AV632	PVC TUBE D=32 MM (D OUT.=32MM - D IN.=28,4MM +0/-0,3) L=2000MM	22	940		7,38
CF012	PVC TUBE D=41,8 MM (D OUT.=42MM - D IN.=36MM +0/-0,3) L=2000MM	20	87		12,22
CC052	PVC TUBE D=48,3 MM (D OUT.=48,35MM - D IN.=42,3MM+0/-0,3) L=2000MM	20	82		14,33
CF050	PVC TUBE D=50 MM (D OUT.=50MM - D IN.=43,96MM +0/-0,3) L=2000MM	22	970		16,89
CF063	PVC TUBE D=63 MM (D OUT.=63MM - D IN.=56,96MM +0/-0,3) L=2000MM	22	970		23,12

Certificates	Manufacturer	Sectors
DM174-2004		Domestic, Commercial, Industrial

### Diffusors with tube

- 1,05" hi-flow lower diffuser;
- PVC tube included;
- slots 0,3 mm.

Ref	Description	Fam.	Subfam.		Price Euro
AV116M	PVC TUBE 1.05" OD L=432MM(17") + LOWER DIFFUSER AV097	10	62		4,98
AV117M	PVC TUBE 1.05" OD L=889MM(35") + LOWER DIFFUSER AV097	10	62		5,99
AV103M	PVC TUBE 1.05" OD L=1397MM(55") + LOWER DIFFUSERAV097	10	62		7,22
AV104M	PVC TUBE 1.05" OD L=1829MM(72") + LOWER DIFFUSERAV097	10	62		8,35

Certificates	Manufacturer	Sectors
DM174-2004		Domestic







## Valves Accessories

### Lower diffusers to glue

- lower diffusers in ABS; max diameter 60 mm; slots 0,3 mm; connection to glue.

Ref	Description	Fam.	Subfa m.		Price Euro
AV098	LOWER DIFFUSER CONIC (FOR 13/16" OD TUBE)	10	62		3,82
AV098A	LOWER DIFFUSER CONIC (FOR 1.05" OD TUBE)	10	62		3,34
AV097	LOWER DIFFUSER (FOR 1.05" OD TUBE)	10	62		3,82

Ref	Height (mm)	Flow (lpm) Δp 30 mbar
AV098	70	24
AV098A	80	32
AV097	90 high flow	40

Certificates	Manufacturer	Sectors
DM174-2004		Domestic

### Cylindrical lower diffusers

- cylindrical lower diffuser in ABS, diameter 88 mm; slots 0,3 mm; connection to glue.

Ref	Description	Fam.	Subfa m.		Price Euro
PV315	CYLINDRICAL LOWER DIFFUSER D. 1,05"	10	62		40,37
CF011	CYLINDRICAL LOWER DIFFUSER L=98MM TO GLUE FOR TUBE D=41,8MM	20	87		37,97
CF014	CYLINDRICAL LOWER DIFFUSER L=98MM TO GLUE FOR TUBE D=48,3MM	20	87		37,97
CC051	CYLINDRICAL LOWER DIFFUSER L=150MM TO GLUE FOR TUBE D=48,3MM	20	82		70,39
V-D1197-09	970 BOTTOM STACK DISTRIBUTOR 50 MM SOLVENT	25	850		78,57

Item	Ref	Length. (mm)	Ø For tube (mm)	For Autotrol valve
1	PV315	72	26,7 (1,05")	PERFORMA
1	CF011	98	41,8 (1 1/4")	180 old model -PV402
1	CF014	98	48,3	180 new model
2	CC051	150	48,3	Magnum
2	V-D1197-09	150	50	-

Certificates	Manufacturer	Sectors
DM174-2004		Commercial, Industrial

### Segmented lower diffusers

- segmented lower diffuser in ABS; diameter 66 mm; flow = 50 lpm Δp 30 mbar.
- slots 0,3 mm; to glue on tube 1,05";

Ref	Description	Fam.	Subfa m.		Price Euro
AV099A	SEGMENTED LOWER DIFFUSER (FOR 1.05" OD TUBE)	10	62		14,86
AV099C	SEGMENTED LOWER DIFFUSER (FOR D.32 MM TUBE)	10	62		14,26

Ref	Length. (mm)	Ø For tube (mm)
AV099A	102	26,7 (1,05")
AV099C	98,5	32

Certificates	Manufacturer	Sectors
DM174-2004		Domestic





## Valves Accessories

### Lower lateral systems for top mounted valves

- For top mounted valves;
- ABS material;
- With 8 laterals (threaded connection) slots 0,3 mm;
- Hub connection to glue.



Ref	Description	Fam.	Subfam.		Price Euro
PV316	LOWER THREADED LATERAL DIFFUSER FOR 263-268-278 14"-16"	10	62		93,93
PV317	LOWER THREADED LATERAL DIFFUSER FOR 263-268-278 18"-21"-24"	10	62		99,11
PV31632	LOWER LATERAL DIFFUSER FOR TUBE D.32 MM 14"-16"	10	62		103,21
PV31732	LOWER LATERAL DIFFUSER FOR TUBE D.32 MM 18"-21"-24"	10	62		105,23
PV318	LOWER THREADED LATERAL DIFFUSER FOR PV402 ADAPTER14"-16"	20	87		93,93
PV319	LOWER THREADED LATERAL DIFFUSER FOR PV402 ADAPTER18"-21"-24"	20	87		97,20
PV320	LOWER THREADED LATERAL DIFFUSER FOR MAGNUM 14"-16	20	82		93,93
PV321	LOWER THREADED LATERAL DIFFUSER FOR MAGNUM 18"-21"-24"	20	82		97,20
PV322	LOWER THREADED LATERAL DIFFUSER FOR MAGNUM 30"	20	82		102,29
PV323	LOWER THREADED LATERAL DIFFUSER FOR MAGNUM 36"	20	82		107,36

Ref	Description	Ø Useful for vessel (pollici)	Ø Hub connect for tube (mm)
PV316	LOWER THREADED LATERAL DIFFUSER FOR 263-268-278 14"-16"	14"-16"	26,7 (1,05")
PV317	LOWER THREADED LATERAL DIFFUSER FOR 263-268-278 18"-21"-24"	18"-21"-24"	26,7 (1,05")
PV31632	LOWER LATERAL DIFFUSER FOR TUBE D.32 MM 14"-16"	14"-16"	32
PV31732	LOWER LATERAL DIFFUSER FOR TUBE D.32 MM 18"-21"-24"	18"-21"-24"	32
PV318	LOWER THREADED LATERAL DIFFUSER FOR PV402 ADAPTER14"-16"	14"-16"	41,8 (1¼")
PV319	LOWER THREADED LATERAL DIFFUSER FOR PV402 ADAPTER18"-21"-24"	18"-21"-24"	41,8 (1¼")
PV320	LOWER THREADED LATERAL DIFFUSER FOR MAGNUM 14"-16	14"-16"	48,3 (1,90")
PV321	LOWER THREADED LATERAL DIFFUSER FOR MAGNUM 18"-21"-24"	18"-21"-24"	48,3 (1,90")
PV322	LOWER THREADED LATERAL DIFFUSER FOR MAGNUM 30"	30"	48,3 (1,90")
PV323	LOWER THREADED LATERAL DIFFUSER FOR MAGNUM 36"	36"	48,3 (1,90")

Box: WxLxH	Box: Q.ty	Box: Weight	Pallet: WxLxH	Pallet: Q.ty	Pallet: Weight

Certificates	Manufacturer	Sectors
		Commercial, Industrial



## Lower lateral systems for top mounted valves

- For top mounted valves;
- ABS material;
- With 6 twist lock laterals, slots 0,25 mm;
- Hub connection to glue.

Ref	Description	Fam.	Subfam.		Price Euro
PV316B	TWIST LOCK LOWER LATERAL DIFFUSER FOR 263-268-27814-16"	10	62		30,48
PV317B	TWIST LOCK LOWER LATERAL DIFFUSER FOR 263-268-27818-21-24"	10	62		32,08
PV318B	TWIST LOCK LOWER LATERAL DIFFUSER FOR PV102 14-16	10	62		30,48
PV319B	TWIST LOCK LOWER LATERAL DIFFUSER FOR PV102 18-21-24"	10	62		32,08
PV320B	TWIST LOCK LOWER LATERAL DIFFUSER FOR MAGNUM 14-16"	10	62		30,48
PV321B	TWIST LOCK LOWER LATERAL DIFFUSER FOR MAGNUM 18-21-24"	10	62		28,83
PV322B	TWIST LOCK LOWER LATERAL DIFFUSER FOR MAGNUM 30"	10	62		52,99
PV323B	TWIST LOCK LOWER LATERAL DIFFUSER FOR MAGNUM 36"	10	62		58,05
PV320B50	TWIST LOCK LOWER LATERAL DIFFUSER FOR D.50 TUBE 14-16"	10	62		30,48
PV321B50	TWIST LOCK LOWER LATERAL DIFFUSER FOR D.50 TUBE 18-21-24"	10	62		28,83
PV322B50	TWIST LOCK LOWER LATERAL DIFFUSER FOR D.50 TUBE 30"	10	82		52,49
PV323B50	TWIST LOCK LOWER LATERAL DIFFUSER FOR D.50 TUBE 36"	10	82		57,50

Ref	Ø Useful for vessels (inch)	Ø Hub connect for tube (mm)	Ø D (mm)	For Autotrol valve
PV316B	14"-16"	26,7 (1,05")	260	PERFORMA
PV317B	18"-21"-24"	26,7 (1,05")	373	PERFORMA
PV318B	14"-16"	41,8 (1¼")	260	PV402
PV319B	18"-21"-24"	41,8 (1¼")	373	PV402
PV320B	14"-16"	48,3 (1,90")	260	MAGNUM
PV321B	18"-21"-24"	48,3 (1,90")	373	MAGNUM
PV322B	30"	48,3 (1,90")	563	MAGNUM
PV323B	36"	48,3 (1,90")	705	MAGNUM
PV320B50	14"-16"	50 (2")	260	
PV321B50	18"-21"-24"	50 (2")	373	
PV322B50	30"	50 (2")	563	
PV323B50	36"	50 (2")	705	

Box: WxLxH	Box: Q.ty	Box: Weight	Pallet: WxLxH	Pallet: Q.ty	Pallet: Weight

Certificates	Manufacturer	Sectors
		Commercial, Industrial



## Valves Accessories

### Diffusor for brine draw

- connection for rigid or flexible tube 3/8".

Ref	Description	Fam.	Subfam.		Price Euro
AV118	DIFFUSER FOR BRINE TUBE 3/8" OD	10	62		3,30

Box: WxLxH	Box: Q.ty	Box: Weight	Pallet: WxLxH	Pallet: Q.ty	Pallet: Weight

Certificates	Manufacturer	Sectors
		Domestic

### Mesh type screen with tube

- mesh type screen for brine complete with 3/8" PVC tube length 42".

Ref	Description	Fam.	Subfam.		Price Euro
AV090M	PVC TUBE 3/8" OD L=1067MM(42") + MESH TYPE SCREENAV075	10	62		3,23

Box: WxLxH	Box: Q.ty	Box: Weight	Pallet: WxLxH	Pallet: Q.ty	Pallet: Weight

Certificates	Manufacturer	Sectors
		Domestic

### Mesh type screen for brine

- For 3/8" tube to glue.

Ref	Description	Fam.	Subfam.		Price Euro
AV075	MESH TYPE SCREEN FOR BRINE (FOR 3/8" OD TUBE)	10	62		6,06

Box: WxLxH	Box: Q.ty	Box: Weight	Pallet: WxLxH	Pallet: Q.ty	Pallet: Weight

Certificates	Manufacturer	Sectors
		Domestic





## Valves Accessories

### Polyethylene flexible tube

- flexible tube 3/8" (= 9,54 mm) diameter;
- transparent;
- hanks of 30 m.

Ref	Description	Fam.	Subfam.		Price Euro
AV140	POLYETILENE 3/8" ROLL 30 MT	10	62		28,62

Box: WxLxH	Box: Q.ty	Box: Weight	Pallet: WxLxH	Pallet: Q.ty	Pallet: Weight

Certificates	Manufacturer	Sectors
DM174-2004		Domestic



### J-tube air-check with tube

- J-tube with air-check, complete with PVC tube.

Ref	Description	Fam.	Subfam.		Price Euro
AV093M	PVC TUBE 3/8" OD L=1067MM(42") + AIR-CHECK AV108	10	62		6,17
CC064M	PVC TUBE 3/4" OD L=1200MM + AIR-CHECK CC063	10	62		56,79

Ref	Description	Tube diameter (inch)	Lenght (mm)
AV093M	PVC TUBE 3/8" OD L=1067MM(42") + AIR-CHECK AV108	3/8"	1060
CC064M	PVC TUBE 3/4" OD L=1200MM + AIR-CHECK CC063	3/4"	1200

Box: WxLxH	Box: Q.ty	Box: Weight	Pallet: WxLxH	Pallet: Q.ty	Pallet: Weight

Certificates	Manufacturer	Sectors
DM174-2004		Domestic, Commercial, Industrial





## Brine Valves Accessories

### Model 464

- model 464 Standard version (for no timed refill controls) and High Flow (for timed refill controls);
- connection for 3/8" tubing;
- length tube 42" (1060 mm);
- length float rod 600 mm;
- brine draw rate 3,8 l/min @ 152 mm Hg vacuum;
- max operating pressure 8,5 bar 40°C;
- brine well diameter 90 mm min.

Ref	Description	Fam.	Subfam.		Price Euro
AV096	464 STANDARD BRINE VALVE KIT + PVC TUBE 3/8" OD L=1067MM(42")*	10	62		28,85
AV125	464 HIGH FLOW BRINE VALVE KIT + PVC TUBE 3/8" ODL=1067MM(42")*	10	62		28,85

Ref	Description	Refill flow rate (l/min) @ 3,5 bar
AV096	464 STANDARD BRINE VALVE KIT + PVC TUBE 3/8" OD L=1067MM(42")*	1,3
AV125	464 HIGH FLOW BRINE VALVE KIT + PVC TUBE 3/8" ODL=1067MM(42")*	3,8

Box: WxLxH	Box: Q.ty	Box: Weight	Pallet: WxLxH	Pallet: Q.ty	Pallet: Weight

Certificates	Manufacturer	Sectors
		Domestic

### Model 484

- complete with 3/4" tube length 1200 mm;
- length float rod 915 mm;
- refill flow rate 15 l/min @ 3,5 bar;
- brine draw rate 38 l/min @ 66 mm Hg vacuum;
- max operating pressure 8,5 bar @ 40°C;
- brine well diameter 130 mm.

Ref	Description	Fam.	Subfam.		Price Euro
CC059	PVC TUBE 3/4" OD L=1200MM + 484 BRINE VALVE*	20	82		130,03

Box: WxLxH	Box: Q.ty	Box: Weight	Pallet: WxLxH	Pallet: Q.ty	Pallet: Weight

Certificates	Manufacturer	Sectors
		Commercial, Industrial

### Model 2310

- length float rod 774 mm;
- refill flow rate 4,5 l/min;
- brine draw rate 2,1 l/min;
- max operating pressure 8,6 bar @ 40°C;
- brine well diameter 100 mm;
- without air check.

Ref	Description	Fam.	Subfam.		Price Euro
FVA060067-03	SBV 2310 - BRINE VALVE WITHOUT AIR CHECK	23	590		30,59

Box: WxLxH	Box: Q.ty	Box: Weight	Pallet: WxLxH	Pallet: Q.ty	Pallet: Weight

Certificates	Manufacturer	Sectors







## Valves Accessories

### Heads for tank

- PVC heads for tank complete with NBR o-ring;
- max operating pressure 8 bar;
- max operating temperature 50°C;
- REF. PV400 and REF. PV401 are to use with upper screen REF. AV073 and with lower diffusers on catalogue;
- REF. PV402 is to use with upper screen REF. PV407 and with lower diffuser REF. CF011.

Ref	Description	Fam.	Subfam.		Price Euro
PV400	ADAPTER 2.1/2" IN/OUT 3/4" GAS F W/PLUG	50	240		65,15
PV401	ADAPTER 2.1/2" IN/OUT 3/4" GAS F	50	240		58,17
PV402	ADAPTER 4" IN/OUT 1.1/4" GAS F W/PLUG	50	240		145,30

Ref	Option plug	Rise tube diameter	Max flow rate suggested	Fit threaded tanks
PV400	1/2" on outlet	1,05"	2,5 m3/h	2 1/2" 8NPSM
PV401	no plug	1,05"	2,5 m3/h	2 1/2" 8NPSM
PV402	1/2" on outlet	1 1/4"	6,0 m3/h	4"-8UN

- PP molded heads for tank with connection threaded 2 1/2" - 8NPSM;
- complete with NBR o-ring;
- without plug;
- max operating pressure 8 bar;
- max operating temperature 45°C; it is to use with upper screen REF. AV070 and with lower diffuser REF. AV098.

Ref	Description	Fam.	Subfam.		Price Euro
PV409	ADAPTER 2 1/2" MOULDED IN/OUT 3/4" NPT	50	240		36,18

Ref	Riser tube diameter	Max suggested flow rate
PV409	13/16"	2,5 m3/h

### Conductivity Meter Resilight

- positive, reliable and economical method of monitoring water quality via conductivity;
- bright green/red visual output easy to read:
- Green: conductivity below the threshold value;
- Red: conductivity above the threshold value;
- set point conductivity adjustable from 1,5 to 200 microsiemens;
- probe with threaded 3/8" connection, probe constant K=5;
- with reduction in PVC M/F 1/2" x 3/8";
- complete with transformer 230/5V - 50 Hz and 1,5 m cable;
- for installation on piping at system outlet, or directly on the heads REF. PV400 and REF. PV402.
- ATTENTION: or greatest accuracy it is required that the water be flowing on probe.

Ref	Description	Fam.	Subfam.		Price Euro
PV425	RESILIGHT 1.5 - 200 MICROSIEMENS/CM W/CONDUCTIVITY PROBE	50	242		98,58

Box: WxLxH	Box: Q.ty	Box: Weight	Pallet: WxLxH	Pallet: Q.ty	Pallet: Weight

Certificates	Manufacturer	Sectors
CE	<b>MWG</b>	Industrial





## Valves Accessories

### Chlorgen Chlorin Generator

- Positive, reliable and economical method of chlorine generation;
- n.1 Titanium Probe for chlorine generation, n.1 TEE 3/8" connection and n.2 Jaco straight fitting for 3/8" x 3/8" tube included;
- bright green/yellow visual output easy to read;
- Green: the system is on;
- Yellow: the system is working in disinfection;
- with time generation adjust;
- 230V - 50 Hz power supply and 1,8 m cable;
- Power 2 W;
- The Chlorin Generator can disinfect up to 140 litres of resin.

Ref	Description	Fam.	Subfam.		Price Euro
AX210	CHLORGEN KIT W/PROBE AND FITTINGS	10	70		108,79

Box: WxLxH	Box: Q.ty	Box: Weight	Pallet: WxLxH	Pallet: Q.ty	Pallet: Weight

Certificates	Manufacturer	Sectors
CE	MWG	Domestic

### Chlorine generator suitable for valve 255 and Performa 268 with Logix 740/760 and 742/762 controller

- Simple, reliable and cheap disinfection device;
- Delivery includes n.1 electrode and n.1 connection cable;
- Logix 740/760 and 742/762 controllers provide to make a low chlorine level in order to sanitize resin bed during regeneration;
- Logix controller has a light check salt that indicates to end user when salt has to be added into brine tank;
- Potassium chloride or sodium chloride can be used.

Ref	Description	Fam.	Subfam.		Price Euro
AX040	KIT CHLORINE GENERATOR 255/268 LOGIX	10	70		80,85

Box: WxLxH	Box: Q.ty	Box: Weight	Pallet: WxLxH	Pallet: Q.ty	Pallet: Weight

Certificates	Manufacturer	Sectors
CE	Pentair	Domestic





## Valves Accessories

### Test kit for hardness

- Kit for hardness testing with indicator and titrant complete with test tube;
- definition 0,5 °F;
- number of tests 400°F;
- available No 6 blister of indicator 15 ml (REF. AV203) and No 6 blister of titrant 25 ml (REF. AV204).

Codici	Description	Fam.	Subfam.		Price Euro
AV200	HARDNESS KIT TESTING INDICATOR + TITRANT	10	66		19,79
AV203	6 BLISTERS PACK INDICATOR 15 ML	10	66		42,51
AV204	6 BLISTERS PACK TITRANT 15 ML	10	66		37,48

Box: WxLxH	Box: Q.ty	Box: Weight	Pallet: WxLxH	Pallet: Q.ty	Pallet: Weight

Certificates	Manufacturer	Sectors
		Domestic

- Kit for hardness testing with single reagent packaged in blister, with test tube;
- available for definition with French (REF. AV202) or German (REF. AV207) degrees.

Ref	Description	Fam.	Subfam.		Price Euro
AV202	HARDNESS KIT TESTING SINGLE REAGENT 2 BLISTER	10	66		12,33
AV207	HARDNESS KIT TESTING SINGLE REAGENT 2 BLISTER GERMAN	10	66		12,33

Ref	Description	Definition	Number of tests
AV202	HARDNESS KIT TESTING SINGLE REAGENT 2 BLISTER	1°F	700
AV207	HARDNESS KIT TESTING SINGLE REAGENT 2 BLISTER GERMAN	1°D	600

Box: WxLxH	Box: Q.ty	Box: Weight	Pallet: WxLxH	Pallet: Q.ty	Pallet: Weight

Certificates	Manufacturer	Sectors
		Domestic

- Kit for hardness testing with single reagent packaged in blister, with test tube;
- available for definition with French (REF. AV201) or German (REF. AV206) degrees.

Ref	Description	Fam.	Subfam.		Price Euro
AV201	HARDNESS KIT TESTING SINGLE REAGENT 1 BLISTER	10	66		8,16
AV206	HARDNESS KIT TESTING SINGLE REAGENT 1 BLISTER GERMAN	10	66		8,16

Ref	Description	Definition	Number of tests
AV201	HARDNESS KIT TESTING SINGLE REAGENT 1 BLISTER	1°F	350
AV206	HARDNESS KIT TESTING SINGLE REAGENT 1 BLISTER GERMAN	1°D	300

Box: WxLxH	Box: Q.ty	Box: Weight	Pallet: WxLxH	Pallet: Q.ty	Pallet: Weight

Certificates	Manufacturer	Sectors
		Domestic



## Valves Accessories

### Total chlorine kit

- Color comparison kit for Chlorine reaction;
- Ideal for water with low content of organics, like drink water.

Ref	Description	Fam.	Subfam.		Price Euro
AV205	CHLORINE TESTING KIT O-TOL 0,1-1,5 PPM P/N 1011	10	66		20,01

Ref	Range (ppm Cl <sub>2</sub> )	Test quantity
AV205	0,10-0,25-0,50-0,75-1,0-2,0	75

Box: WxLxH	Box: Q.ty	Box: Weight	Pallet: WxLxH	Pallet: Q.ty	Pallet: Weight



### Chlorine DPD kit

- Color comparison kit for Chlorine reaction;
- This kit measures the free chlorine and the total chlorine. The difference is given by the combined chlorine (for water with high total organic carbon);
- IPT kits are ideal for few analyzes with discrete precision. For higher precision, we suggest the HYDROCHECK DPD (ideal for waste water, purified drinking water and swimming pool).

Ref	Description	Fam.	Subfam.		Price Euro
AV208	IPT DPD CHLORINE KIT	10	66		28,67
AV220	HYDROCHECK DPD CHLORINE COLORTTEST KIT	10	66		166,44

Ref	Sample	Range (ppm Cl <sub>2</sub> )	Test quantity
AV208	5 ml	0,1-0,2-0,3-0,4-0,5-0,75-1,0-1,5	150
AV220	I	0,1-0,2-0,3-0,4 -0,5-0,75-1,0-1,5	350
AV220	II	0,025-0,050-0,075	350

Box: WxLxH	Box: Q.ty	Box: Weight	Pallet: WxLxH	Pallet: Q.ty	Pallet: Weight



### Ammonia kit

- Color comparison kit for Ammonia reaction;
- IPT kits are ideal for few analyzes with discrete precision. For higher precision, we suggest the HYDROCHECK.

Ref	Description	Fam.	Subfam.		Price Euro
AV209	IPT AMMONIA KIT	10	66		33,50
AV221	HYDROCHECK INDOPHENOL AMMONIA COLORTTEST KIT	10	66		166,44

Ref	Range (ppm NH <sub>3</sub> )	Test quantity
AV209	0,25-0,50-0,75-1,0- ,0-8,0	200
AV221	0,0-0,10-0,25-0,5-1,0-2,0-4,0	180

Box: WxLxH	Box: Q.ty	Box: Weight	Pallet: WxLxH	Pallet: Q.ty	Pallet: Weight

Certificates	Manufacturer	Sectors
		Domestic





## Valves Accessories

### Iron kit

- Color comparison kit for Iron reaction;
- IPT kits are ideal for few analyzes with discrete precision. For higher precision, we suggest the HYDROCHECK HIGH.

Ref	Description	Fam.	Subfam.		Price Euro
AV210	IPT IRON KIT	10	66		45,56
AV222	HYDROCHECK HIGH IRON COLORTTEST KIT	10	66		166,44

Ref	Sample	Range (ppm Fe)	Test quantity
AV210	5 ml	0,25-0,50-1,0-2,0-5,0-7,5-10-15	100
AV210	20 ml	0,05-0,10-0,15-0,20	100
AV222	I	0,25-0,50-1,0-2,0-5,0-7,5-10-15	400
AV222	II	0,05-0,10-0,15-0,20	400

Box: WxLxH	Box: Q.ty	Box: Weight	Pallet: WxLxH	Pallet: Q.ty	Pallet: Weight

Certificates	Manufacturer	Sectors
		Domestic



### Manganese kit

- Color comparison kit for Manganese reaction;
- IPT kits are ideal for few analyzes with discrete precision. For higher precision, we suggest the HYDROCHECK.

Ref	Description	Fam.	Subfam.		Price Euro
AV211	IPT MANGANESE KIT	10	66		67,45
AV223	HYDROCHECK MANGANESE COLORTTEST KIT	10	66		199,73

Ref	Sample	Range (ppm Mn)	Test quantity
AV211	5 ml	0,1-0,2-0,25-0,5-0,75-1,0-1,25-1,5	70
AV223	I	0,1-0,2-0,25-0,5-0,75-1,0-1,25-1,5	130
AV223	II	0,025-0,050-0,100	130

Box: WxLxH	Box: Q.ty	Box: Weight	Pallet: WxLxH	Pallet: Q.ty	Pallet: Weight



## Valves Accessories

### Nitrate Kit

- Color comparison kit for Nitrate reaction;
- IPT kits are ideal for few analyzes with discrete precision. For higher precision, we suggest the HYDROCHECK (ideal for waste water, superficial water and drinking water).

Ref	Description	Fam.	Subfam.		Price Euro
AV212	IPT NITRATES KIT	10	66		54,68
AV224	HYDROCHECK NITRATES COLORTTEST KIT	10	66		190,20

Ref	Range (ppm NO3)	Test quantity
AV212	10-20-40-60-80-100-120-140	50
AV224	5-10-20-40-60-80-100-120-140	100

Box: WxLxH	Box: Q.ty	Box: Weight	Pallet: WxLxH	Pallet: Q.ty	Pallet: Weight

Certificates	Manufacturer	Sectors
		Domestic

### Ph kit

- Color comparison kit for pH;
- IPT kits are ideal for few analyzes with discrete precision. For higher precision, we suggest pH meters.

Ref	Description	Fam.	Subfam.		Price Euro
AV213	IPT PH 1-11 KIT	10	66		19,64

Ref	Range (pH)	Test quantity
AV213	1-2-3-4-5-5,5-6-6,5-7-7,5-8-8,5-9-9,5-10-11	200

Box: WxLxH	Box: Q.ty	Box: Weight	Pallet: WxLxH	Pallet: Q.ty	Pallet: Weight

Certificates	Manufacturer	Sectors
		Domestic

### Sulphate kit

- Color comparison kit for Sulphate by turbidimetric method.

Ref	Description	Fam.	Subfam.		Price Euro
AV214	IPT SULPHATE KIT	10	66		44,51

Ref	Range (p pm SO4)	Test quantity
AV214	50-75-100-150-200-250-300-350	70

Box: WxLxH	Box: Q.ty	Box: Weight	Pallet: WxLxH	Pallet: Q.ty	Pallet: Weight

Certificates	Manufacturer	Sectors
		Domestic





## F65 Runxin Residential Down Flow Valves



- Electronic programmable valve, suitable for automatic and residential water softening systems;
- Valve body in NSF listed Noryl plastic material;
- Operating system based on two high design ceramic discs;
- Regeneration DF;
- Operating flow rate Kv = 1,08;
- Backwash flow rate Kv = 0,50;
- Resin volume range = 5 ÷ 40 liters;
- Available in chronometric or volumetric versions;
- With White Injector mounted (Pink, Yellow and Blue Injectors included), European transformer 12/230V - 50Hz, upper screen, n.1 Base Seal O-ring, n.1 Drain Hose Connector, n.1 Brine Tube Hose Connector, n.1 Tube Bushing and n.1 Brine Line Flow Control);
- Others injectors (6800 Series) and accessories not included, to order separately;
- If you use a by-pass, you must install a floating valve (our ref. RF09959).

Ref	Description	Fam.	Subfam.		Price Euro
RF65B1	VALV. AUT. SOFT. F65B1 (63502) CHRON. 3/4" DF	22	930		170,12
RF65D1	VALV. AUT. SOFT. F65D1 (62502) CHRON. 3/4" DF	22	930		198,84
RF65D3	VALV. AUT. SOFT. F65D3 (62602) VOL. 3/4" DF	22	935		240,73

Characteristics:	
Tank size	6" ÷ 10"
Connections In/Out	Threaded 3/4" female (male optional included)
Pressure vessel connection	Threaded 2 1/2" - 8 NPSM male
Drain line connection	Threaded 1/2" male
Brine line connection	Threaded 3/8" BSPT male
Distributor tube O. D. diameter	1,05" (= 27 mm)
Distributor tube length above pressure vessel	0 ± 2 mm
Weight (valve + controller)	1,66 kg
Operating pressure	1,5 ÷ 6,0 bar
Water Temperature	5°C ÷ 50°C

Box: WxLxH	Box: Q.ty	Box: Weight	Pallet: WxLxH	Pallet: Q.ty	Pallet: Weight

Certificates	Manufacturer	Sectors
DM174-2004 CE	Runxin	Domestic

### Specific Accessories

Ref	Description	Fam.	Subfam.		Price Euro
RF70B	BYPASS FOR F65 AND F69 VALVES - 41102	22	940		27,87
RF70BL	BYPASS WITH TURBINE FOR F65 AND F69 VALVES - 41102L	22	940		32,97
RF09959	FLOATING VALVE 35"	22	940		19,02

### Spare Parts

Ref	Description	Fam.	Subfam.		Price Euro
RF09967	EUROPEAN POWER ADAPTER FOR RUNXIN RES. VALVE	22	940		20,53
RF09999	UPPER SCREEN 3/4" BAJONET FOR VALVE RUNXIN	22	940		2,54





## F79B-LCD Runxin Residential Volumetric Valve

- Electronic volumetric programmable valve multilanguage, suitable for automatic and residential water softening systems;
- Valve body in NSF listed Noryl plastic material;
- Operating system based on two high design ceramic discs;
- Regeneration DF or UF;
- Operating flow rate Kv = 1,14; Backwash flow rate Kv = 0,5;
- Resin volume range = 5 ÷ 40 liters;
- With Pink Injector mounted (Yellow, Blue and White Injectors included), European transformer 12/230V - 50Hz, upper screen, n.1 Base Seal O-ring, n.1 Drain Hose Connector, n.1 Brine Tube Hose Connector,
- n.1 Tube Bushing and n.1 red Brine Line Flow Control), Meter and Bypass Adjusting Bolt;
- Others injectors (6800 Series) and accessories not included, to order separately.

Ref	Description	Fam.	Subfam.		Price Euro
RF79B-LCD	VALV. AUT. SOFT. F79B-LCD (83602B) VOL. 3/4" DF/U	22	935		263,80

Characteristics:	
Tank size	6" ÷ 10"
Connections In/Out	Threaded 3/4" male
Pressure vessel connection	Threaded 2 1/2" - 8 NPSM male
Drain line connection	Threaded 1/2" male
Brine line connection	Threaded 3/8" BSPT male
Distributor tube O. D. diameter	1,05" (= 27 mm)
Distributor tube length above pressure vessel	0 ± 2 mm
Weight (valve + controller)	2,25 kg
Operating pressure	1,5 ÷ 6,0 bar
Water Temperature	5°C ÷ 50°C

Box: WxLxH	Box: Q.ty	Box: Weight	Pallet: WxLxH	Pallet: Q.ty	Pallet: Weight
51x63x24	4	11	105x130x255	144	41,5

Certificates	Manufacturer	Sectors
DM174-2004 CE	Runxin	Domestic

### Specific accessories

Ref	Description	Fam.	Subfam.		Price Euro
RF70D	BYPASS FOR F79 VALVE - 41202	22	940		27,87

### Spare parts

Ref	Description	Fam.	Subfam.		Price Euro
RF09962	O-R CONNECTOR 3/4" FOR FLOW METER FOR RF79B-LCD VALVE	22	940		1,04
RF09963	CONNECTOR 3/4" FLOW METER FOR RF79B-LCD VALVE W/OO-RING - 8458026	22	940		15,32
RF09964	ELECTRONIC CONTROL BOARD FOR RF79B-LCD VALVE	22	940		48,87
RF09965	ELECTRONIC POSITIONING BOARD FOR RF79B-LCD VALVE	22	940		27,33
RF09966	ELECTRONIC BOARD FOR DISPLAY RF79B-LCD VALVE	22	940		74,54
RF09967	EUROPEAN POWER ADAPTER FOR RUNXIN RES. VALVE	22	940		20,53
RF09968	TURBINE FLOW METER FOR RF79B-LCD	22	940		16,91
RF09969	SEMI-TRANSPARENT COVER FOR RF79B-LCD VALVE	22	940		7,33
RF09970	PIPE CONNECTION 3/4" FOR RF79B-LCD VALVE	22	940		24,85
RFP9999	UPPER SCREEN 3/4" BAJONET FOR VALVE RUNXIN	22	940		2,54



## F69 Runxin Residential Up Flow Softening Valves



- Electronic programmable valve, suitable for residential water softening systems;
- Valve body in NSF listed Noryl plastic material;
- Operating system based on two high design ceramic discs;
- Regeneration UF;
- Operating flow rate Kv = 1,08;
- Backwash flow rate Kv = 0,5;
- Resin volume range = 5 ÷ 40 liters;
- Available in chronometric or volumetric versions;
- F69C Valve is with Brown Injector mounted;
- F69P Valves are with Pink Injector mounted (Yellow, Blue and White Injectors included);
- European transformer 12/230V - 50Hz, upper screen, n.1 Base
- Seal O-ring, n.1 Drain Hose Connector, n.1 Brine Tube Hose
- Connector, n.1 Tube Bushing and n.1 Brine Line Flow Control);
- Others injectors (6800 Series) and accessories not included, to order separately.

Ref	Description	Fam.	Subfam.		Price Euro
RF69C	VALV. SEMIAUT. SOFT. F69C (70002) CHRON. 3/4" UF	22	935		115,96
RF69P1Y	VALV. AUT. SOFT. F69P1Y (73502PY) CHRON. 3/4" UF	22	930		130,99
RF69P3Y	VALV. AUT. SOFT. F69P3Y (73602PY) VOL. 3/4" UF	22	935		158,39

Characteristics:	
Tank size	6" ÷ 10"
Connections In/Out	Threaded 3/4" female (male optional included)
Pressure vessel connection	Threaded 2 1/2" - 8 NPSM male
Drain line connection	Threaded 1/2" male
Brine line connection	Threaded 3/8" BSPT male
Distributor tube O. D. diameter	1,05" (= 27 mm)
Distributor tube length above pressure vessel	0 ± 2 mm
Weight (valve + controller)	2,04 kg
Operating pressure	1,5 ÷ 6,0 bar
Water Temperature	5°C ÷ 50°C

Box: WxLxH	Box: Q.ty	Box: Weight	Pallet: WxLxH	Pallet: Q.ty	Pallet: Weight

Certificates	Manufacturer	Sectors
DM174-2004 CE	Runxin	Domestic

### Specific accessories

Ref	Description	Fam.	Subfam.		Price Euro
RF70B	BYPASS FOR F65 AND F69 VALVES - 41102	22	940		27,87
RF70BL	BYPASS WITH TURBINE FOR F65 AND F69 VALVES - 41102L	22	940		32,97
RF09960	USB PROGRAMMER FOR RF69C VALVES	22	940		60,29

### Spare parts

Ref	Description	Fam.	Subfam.		Price Euro
RF09967	EUROPEAN POWER ADAPTER FOR RUNXIN RES. VALVE	22	940		20,53
RF99999	UPPER SCREEN 3/4" BAJONET FOR VALVE RUNXIN	22	940		2,54



## F73A Runxin Residential Up Flow Softening Valves on a Duplex Tanks

- Electronic volumetric programmable valve, suitable for automatic and residential water softening systems;
- Valve body in NSF listed Noryl plastic material;
- Operating system based on two high design ceramic discs;
- Regeneration DF or UF;
- Operating flow rate Kv = 2,33;
- Backwash flow rate Kv = 0,88;
- Resin volume range = 45 ÷ 100 liters;
- With Red Injector mounted (Black Injector included), European transformer 12/230V -50Hz, n.2 upper screen, n.1 Base Seal O-ring, n.1 Drain Hose Connector, n.1 Brine Tube Hose Connector, n.1 Tube Bushing, n.1 Brine Line Flow Control, Meter and Bypass Adjusting Bolt;
- Others injectors (**6300 Series**) and accessories not included, to order separately.

Ref	Description	Fam.	Subfam.		Price Euro
RF73A	VALV. AUT. SOFT. F73A (17603) VOL. 1" DF/UF - ONEON DUPLEX TANKS	22	935		559,09

Characteristics:	
Tank size	10" ÷ 14"
Connections In/Out	Threaded 1" male
Pressure vessel connection	Threaded 2 1/2" - 8 NPSM male
Drain line connection	Threaded 3/4" male
Brine line connection	Threaded 3/8" BSPT male
Distributor tube O. D. diameter	1,05" (= 27 mm)
Distributor tube length above pressure vessel	0 ± 2 mm
Weight (valve + controller)	4,75 kg
Operating pressure	1,5 ÷ 6,0 bar
Water Temperature	5°C ÷ 50°C

Box: WxLxH	Box: Q.ty	Box: Weight	Pallet: WxLxH	Pallet: Q.ty	Pallet: Weight

Certificates	Manufacturer	Sectors
DM174-2004 CE	Runxin	Domestic

### Specific accessories

Ref	Description	Fam.	Subfam.		Price Euro
RF70CL	BYPASS WITH TURBINE FOR F63 F68 F73 F82 VALVES -2974015	22	940		29,17

### Spare parts

Ref	Description	Fam.	Subfam.		Price Euro
RF09967	EUROPEAN POWER ADAPTER FOR RUNXIN RES. VALVE	22	940		20,53
RFP9999	UPPER SCREEN 3/4" BAJONET FOR VALVE RUNXIN	22	940		2,54



## F63 Runxin Residential Down Flow Softening Valves



- Electronic programmable valve, suitable for automatic and residential water softening systems;
- Valve body in NSF listed Noryl plastic material;
- Operating system based on two high design ceramic discs;
- Regeneration DF; Resin volume range = 40 ÷ 150 liters;
- Operating flow rate Kv = 3,13; Backwash flow rate Kv = 1,25;
- Available in chronometric or volumetric versions;
- With Green Injector mounted (Purple and White Injectors included), European transformer 12/230V - 50Hz, upper screen,
- n.1 Base Seal O-ring, n.1 Drain Hose Connector, n.1 Brine Tube Hose Connector, n.1 Tube Bushing and n.1 Brine Line Flow Control);
- Others injectors (6800 Series) and accessories not included, to order separately.

Ref	Description	Fam.	Subfam.		Price Euro
RF63B1	VALV. AUT. SOFT. F63B1 (63504S) CHRON. 1" DF	22	930		230,40
RF63D1	VALV. AUT. SOFT. F63D1 (62504) CHRON. 1" DF	22	930		239,01
RF63P1Y	VALV. AUT. SOFT. F63P1Y (63504PY) CHRON. 1" DF	22	930		158,39
RF63B3	VALV. AUT. SOFT. F63B3 (63604S) VOL. 1" DF	22	935		253,03
RF63C3	VALV. AUT. SOFT.F63C3 (63604) VOL. 1" DF	22	935		253,73
RF63D3	VALV. AUT. SOFT. F63D3 (62604H) VOL. 1" DF	22	935		272,72

Characteristics	
Tank size	10" ÷ 18"
Connections In/Out	Threaded 1" female (male optional included)
Pressure vessel connection	Threaded 2 1/2" - 8 NPSM male
Drain line connection	Threaded 1/2" male
Brine line connection	Threaded 3/8" BSPT male
Distributor tube O. D. diameter	1,05" (= 27 mm)
Distributor tube length above pressure vessel	0 ± 2 mm
Weight (valve + controller)	2,34 kg
Operating pressure	1,5 ÷ 6,0 bar
Water Temperature	5°C ÷ 50°C

Box: WxLxH	Box: Q.ty	Box: Weight	Pallet: WxLxH	Pallet: Q.ty	Pallet: Weight

Certificates	Manufacturer	Sectors
DM174-2004 CE	Runxin	Domestic

### Specific Accessories

Ref.	Description	Fam.	Subfam.		Price Euro
RF70A	BYPASS FOR F63 AND F68 VALVES - 2974001	22	940		33,93
RF70AL	BYPASS WITH TURBINE FOR F63 AND F68 VALVES - 2974013	22	940		44,93

### Spare Parts

Ref.	Description	Fam.	Subfam.		Price Euro
RF09967	EUROPEAN POWER ADAPTER FOR RUNXIN RES. VALVE	22	940		20,53
RFP9999	UPPER SCREEN 3/4" BAJONET FOR VALVE RUNXIN	22	940		2,54



## F82B-LCD Runxin Residential Volumetric Valves



- Electronic volumetric programmable valve multilanguage, suitable for automatic and residential water softening systems;
- Valve body in NSF listed Noryl plastic material;
- Operating system based on two high design ceramic discs;
- Regeneration DF or UF;
- Operating flow rate Kv = 3,13;
- Backwash flow rate Kv = 1,25;
- Resin volume range = 40 ÷ 150 liters;
- With White Injector mounted (Red, Black and Orange Injectors included), European transformer 12/230V - 50Hz, upper screen, n.1 Base Seal O-ring, n.1 Drain Hose Connector, n.1 Brine Tube Hose Connector, n.1 Tube Bushing and n.1 Brine Line Flow Control), Meter and Bypass Adjusting Bolt;
- Others injectors (6800 Series) and accessories not included, to order separately

Ref	Description	Fam.	Subfam.		Price Euro
RF82B-LCD	VALV. AUT. SOFT. F82B-LCD (82604B) VOL. 1" DF/UF	22	935		309,22

Characteristics:	
Tank size	10" ÷ 18"
Connections In/Out	Threaded 1" male
Pressure vessel connection	Threaded 2 1/2" - 8 NPSM male
Drain line connection	Threaded 1/2" male
Brine line connection	Threaded 3/8" BSPT male
Distributor tube O. D. diameter	1,05" (= 27 mm)
Distributor tube length above pressure vessel	0 ± 2 mm
Weight (valve + controller)	2,72 kg
Operating pressure	1,5 ÷ 6,0 bar
Water Temperature	5°C ÷ 50°C

Box: WxLxH	Box: Q.ty	Box: Weight	Pallet: WxLxH	Pallet: Q.ty	Pallet: Weight

Certificates	Manufacturer	Sectors
DM174-2004 CE	Runxin	Domestic

### Accessories

Ref.	Description	Fam.	Subfam.		Price Euro
RF70CL	BYPASS WITH TURBINE FOR F63 F68 F73 F82 VALVES -2974015	22	940		29,17

### Spare parts

Ref	Description	Fam.	Subfam.		Price Euro
RF09967	EUROPEAN POWER ADAPTER FOR RUNXIN RES. VALVE	22	940		20,53
RF99999	UPPER SCREEN 3/4" BAJONET FOR VALVE RUNXIN	22	940		2,54



## F68 Runxin Residential Up Flow Valves



- Electronic programmable valve, suitable for automatic and residential water softening systems;
- Valve body in NSF listed Noryl plastic material;
- Operating system based on two high design ceramic discs;
- Regeneration UF;
- Operating flow rate Kv = 3,13;
- Backwash flow rate Kv = 1,25;
- Resin volume range = 18 ÷ 150 liters;
- Available in volumetric version;
- With Yellow Injector mounted (Red, Black and Orange Injectors included), European transformer 12/230V – 50Hz, upper screen, n.1 Base Seal O-ring, n.1 Drain Hose Connector, n.1 Brine Tube Hose Connector, n.1 Tube Bushing and n.1 Brine Line Flow Control);
- Others injectors (Series 6800) and accessories not included, to order separately.

Ref	Description	Fam.	Subfam.		Price Euro
RF68C3	VALV. AUT. SOFT. F68C3 (73604) VOL. 1" UF	22	935		268,74
RF68P3Y	VALV. AUT. SOFT. F68P3Y VOL. 1" UF	22	935		190,11

Characteristics	
Tank size	10" ÷ 18"
Connections In/Out	Threaded 1" male
Pressure vessel connection	Threaded 2 ½" - 8 NPSM male
Drain line connection	Threaded ½" male
Brine line connection	Threaded ¾" BSPT male
Distributor tube O. D. diameter	1,05" (= 27 mm)
Distributor tube length above pressure vessel	0 ± 2 mm
Weight (valve + controller)	2,90 kg
Operating pressure	1,5 ÷ 6,0 bar
Water Temperature	5°C ÷ 50°C

Box: WxLxH	Box: Q.ty	Box: Weight	Pallet: WxLxH	Pallet: Q.ty	Pallet: Weight

Certificates	Manufacturer	Sectors
DM174-2004 CE	Runxin	Domestic

### Specific Accessories

Ref	Description	Fam.	Subfam.		Price Euro
RF70AL	BYPASS WITH TURBINE FOR F63 AND F68 VALVES - 2974013	22	940		44,93
RF70CL	BYPASS WITH TURBINE FOR F63 F68 F73 F82 VALVES -2974015	22	940		29,17

### Spare Parts

Ref	Description	Fam.	Subfam.		Price Euro
RF09967	EUROPEAN POWER ADAPTER FOR RUNXIN RES. VALVE	22	940		20,53
RFP9999	UPPER SCREEN 3/4" BAJONET FOR VALVE RUNXIN	22	940		2,54



## F92A-LED Runxin Residential Up Flow Valve

- Electronic programmable valve, suitable for automatic and residential water softening systems;
- Valve body in NSF listed Noryl plastic material;
- Operating system based on two high design ceramic discs;
- Regeneration UF;
- Operating flow rate Kv = 4,77;
- Backwash flow rate Kv = 1,35;
- Resin volume range = 120 ÷ 300 liters;
- Available in volumetric version;
- With Red Injector mounted (Purple, Green, Yellow and Orange Injectors included), European transformer 12/230V - 50Hz, upper screen, n.1 Base Seal O-ring, n.1 Drain Hose Connector, n.1 Brine Tube Hose Connector, n.1 Tube Bushing and n.1 Brine Line Flow Control).

Ref	Description	Fam.	Subfam.		Price Euro
RF92A-LED	VALV. AUT. SOFT. F92A-LED (73605) VOL. 1" UF	22	935		301,10

Characteristics	
Tank size	16" ÷ 24"
Connections In/Out	Threaded 1" male
Pressure vessel connection	Threaded 2 ½" - 8 UN male
Drain line connection	Threaded ½" male
Brine line connection	Threaded ¾" BSPT male
Distributor tube O. D. diameter	32 mm
Distributor tube length above pressure vessel	0 ± 2 mm
Weight (valve + controller)	2,72 kg
Operating pressure	1,5 ÷ 6,0 bar
Water Temperature	5°C ÷ 50°C

Box: WxLxH	Box: Q.ty	Box: Weight	Pallet: WxLxH	Pallet: Q.ty	Pallet: Weight

Certificates	Manufacturer	Sectors
DM174-2004 CE	Runxin	Domestic

### Spare parts

Codici	Description	Fam.	Subfam.		Price Euro
RF09967	EUROPEAN POWER ADAPTER FOR RUNXIN RES. VALVE	22	940		20,53
RF09949	UPPER SCREEN 32 MM FOR RUNXIN VALVES - 6939003	22	940		2,54





## F67 Runxin Valves for Filtration

- Electronic volumetric programmable valve, suitable for automatic and residential water softening systems;
- Valve body in NSF listed Noryl plastic material;
- Operating system based on two high design ceramic discs;
- Operating flow rate Kv = 3,19; Backwash flow rate Kv = 3,1;
- With european transformer 12/230V - 50Hz, upper screen, n.1 Base Seal O-ring, n.1 Drain Hose Connector.

Ref	Description	Fam.	Subfam.		Price Euro
RF67C1	VALV. AUT. FILTER F67C1 (53504) 1"	22	938		248,22

Characteristics:	
Tank size	6" ÷ 14"
Connections In/Out	Threaded 1" female
Pressure vessel connection	Threaded 2 1/2" - 8 NPSM male
Drain line connection	Threaded 1" female
Distributor tube O. D. diameter	50 mm
Distributor tube length above pressure vessel	0 ± 2 mm
Weight (valve + controller)	2,25 kg
Operating pressure	1,5 ÷ 6,0 bar
Water Temperature	5°C ÷ 50°C

Box: WxLxH	Box: Q.ty	Box: Weight	Pallet: WxLxH	Pallet: Q.ty	Pallet: Weight
	4				

Certificates	Manufacturer	Sectors
DM174-2004 CE	Runxin	Domestic





## Runxin Residential Valves Accessories

- Injectors and Accessories not included in the Runxin Residential Valves, to order separately.

### Specific accessories

Ref	Description	Fam.	Subfam.		Price Euro
RF06801	INJECTOR BROWN + DLFC FOR RUNXIN VALVES - 6801	22	940		1,87
RF06802	INJECTOR PINK + DLFC FOR RUNXIN VALVES - 6802	22	940		1,87
RF06803	INJECTOR YELLOW + DLFC FOR RUNXIN VALVES - 6803	22	940		1,87
RF06804	INJECTOR BLUE + DLFC FOR RUNXIN VALVES - 6804	22	940		1,87
RF06805	INJECTOR WHITE + DLFC FOR RUNXIN VALVES - 6805	22	940		1,87
RF06806	INJECTOR BLACK + DLFC FOR RUNXIN VALVES - 6806	22	940		1,87
RF06807	INJECTOR PURPLE + DLFC FOR RUNXIN VALVES - 6807	22	940		1,87
RF06808	INJECTOR RED + DLFC FOR RUNXIN VALVES - 6808	22	940		1,87
RF06809	INJECTOR GREEN FOR RUNXIN VALVES - 6809	22	940		1,87
RF06810	INJECTOR ORANGE FOR RUNXIN VALVES - 6810	22	940		1,87
RF06301	INJECTOR BROWN + DLFC #1 FOR RUNXIN VALVES - 6301	22	940		1,87
RF06302	INJECTOR PINK + DLFC #1 FOR RUNXIN VALVES - 6302	22	940		1,87
RF06303	INJECTOR YELLOW+DLFC #2 FOR RUNXIN VALVES - 6303	22	940		1,87
RF06304	INJECTOR BLUE + DLFC #2 FOR RUNXIN VALVES - 6304	22	940		1,87
RF06305	INJECTOR WHITE + DLFC #3 FOR RUNXIN VALVES - 6305	22	940		1,87
RF06306	INJECTOR BLACK +DLFC #3 FOR RUNXIN VALVES - 6306	22	940		1,87
RF06307	INJECTOR PURPLE +DLFC #4 FOR RUNXIN VALVES - 6307	22	940		1,87
RF06308	INJECTOR RED + DLFC #4FOR RUNXIN VALVES - 6308	22	940		1,87
RF06309	INJECTOR GREEN + DLFC #5 FOR RUNXIN VALVES - 6309	22	940		1,87
RF06310	INJECTOR ORANGE + DLFC #5 FOR RUNXIN VALVES - 631	22	940		1,87
RF09995	SERVICE WRENCH FOR RUNXIN VALVES - 8484003	22	940		7,17
RF47010	RUNXIN CHLORINATOR FOR VALVE F79, F82 AND FOR VALVES D SERIES	22	940		70,09
RF09998	SPACER 2.5" M/F W/ O-RING AND WRENCH	22	940		9,32
RF09997	SPANNER FOR SPACER RF09998	22	940		10,04
RF09971	ENGLISH POWER ADAPTER FOR RF79B-LCD VALVE	22	940		21,69
RF43010	BRINE WELL DIAM. 60 MM H 396 MM W/FLOATING VALVE	45	230		44,95
RF43011	BRINE WELL DIAM. 60 MM H 308 MM W/FLOATING VALVE	45	230		42,77
RF09922	INTERLOCK WIRE FOR RUNXIN VALVES F63(68)C - F63(65-68)P	22	940		4,29
RFP07	434 STANDARD BRINE VALVE	22	940		46,46
RFP08	454 STANDARD BRINE VALVE	22	940		149,99



## F74 Runxin Industrial Down Flow Valve

- Electronic programmable valve, suitable for automatic and industrial water softening systems;
- Valve body in NSF listed Noryl plastic material;
- Operating system based on two high design ceramic discs;
- Regeneration DF;
- Operating flow rate Kv = 6,50;
- Backwash flow rate Kv = 3,57;
- Resin volume range = 120 ÷ 450 liters;
- With Pink Injector mounted (Brown and Blue Injectors included), European transformer 12/230V - 50Hz, upper screen,
- n.1 Base Seal O-ring,
- n.1 Drain Hose Connector,
- n.1 Brine Tube Hose Connector,
- n.1 Tube Bushing and n.1 Brine Line Flow Control);
- Others injectors (series 7400) and accessories not included, to order separately.

Ref	Description	Fam.	Subfam.		Price Euro
RF74A3	VALV. AUT. SOFT. F74A3 (63610) VOL. 2" DF	27	965		597,33

Characteristics	
Tank size	21" ÷ 30"
Connections In/Out	Threaded 2" male
Pressure vessel connection	Threaded 4" - 8 UN male
Drain line connection	Threaded 1" male
Brine line connection	Threaded 1/2" BSPT male
Distributor tube O. D. diameter	50 mm
Distributor tube length above pressure vessel	0 ± 2 mm
Weight (valve + controller)	5,88 kg
Operating pressure	2,0 ÷ 6,0 bar
Water Temperature	5°C ÷ 50°C

Box: WxLxH	Box: Q.ty	Box: Weight	Pallet: WxLxH	Pallet: Q.ty	Pallet: Weight

Certificates	Manufacturer	Sectors
DM174-2004 CE	Runxin	Industrial

### Spare parts

Ref	Description	Fam.	Subfam.		Price Euro
RF09974	EUROPEAN POWER ADAPTER FOR RUNXIN IND.VALVES	27	970		32,11
RF09950	UPPER SCREEN 50 MM FOR RUNXIN VALVES	27	970		26,02



## F99 Runxin Industrial Down Flow Valves

- Electronic programmable valve, suitable for automatic and industrial water softening systems;
- Valve body in NSF listed Noryl plastic material;
- Operating system based on two high design ceramic discs;
- Regeneration DF;
- Operating flow rate Kv = 14,4;
- Backwash flow rate Kv = 5,72;
- Resin volume range = 450 ÷ 800 liters;
- With Yellow Injector mounted (Pink Injectors included), European transformer 12/230V - 50Hz, upper screen,
- n.1 Base Seal O-ring,
- n.1 Drain Hose Connector,
- n.1 Brine Tube Hose Connector,
- n.1 Tube Bushing and n.1 Brine Line Flow Control);
- Others injectors (7700 Series) and accessories not included, to order separately.

Ref	Description	Fam.	Subfam.		Price Euro
RF99A1	VALV. AUT. SOFT. F99A1 (63515) CHRON. 2" DF	27	960		734,68
RF99A3	VALV. AUT. SOFT. F99A3 (63615) VOL. 2" DF	27	965		788,37

Characteristics	
Tank size	30" ÷ 42"
Connections In/Out	Threaded 2" male
Pressure vessel connection	Threaded 4" - 8 UN male
Drain line connection	Threaded 1,5" male
Brine line connection	Threaded 3/4" BSPT male
Distributor tube O. D. diameter	50 mm
Distributor tube length above pressure vessel	0 ± 2 mm
Weight (valve + controller)	11,50 kg
Operating pressure	2,0 ÷ 6,0 bar
Water Temperature	5°C ÷ 50°C

Box: WxLxH	Box: Q.ty	Box: Weight	Pallet: WxLxH	Pallet: Q.ty	Pallet: Weight

Certificates	Manufacturer	Sectors
DM174-2004 CE	Runxin	Industrial

### Spare parts

Ref	Description	Fam.	Subfam.		Price Euro
RF09974	EUROPEAN POWER ADAPTER FOR RUNXIN IND.VALVES	27	970		32,11
RF09950	UPPER SCREEN 50 MM FOR RUNXIN VALVES	27	970		26,02



## F111 Runxin Industrial Down Flow Valves



- Electronic programmable valve, suitable for automatic and industrial water softening systems;
- Valve body in NSF listed Noryl plastic material;
- Operating system based on two high design ceramic discs;
- Regeneration DF;
- Operating flow rate Kv = 16,71;
- Backwash flow rate Kv = 18,97;
- Resin volume range = 450 ÷ 800 liters;
- Available in chronometric or volumetric versions;
- With Blue Injector mounted (Yellow and White Injectors included), European transformer 12/230V - 50Hz, upper screen, n.1 Base Seal O-ring, n.1 Drain Hose Connector, n.1 Brine Tube Hose Connector, n.1 Tube Bushing and n.1 Brine Line Flow Control);
- Others injectors (7700 Series) and accessories not included, to order separately.

Ref	Description	Fam.	Subfam.		Price Euro
RF111A1	VALV. AUT. SOFT. F111A1 (63520) CHRON. 2" DF	27	960		1267,04
RF111A3	VALV. AUT. SOFT. F111A3 (63620) VOL. 2" DF	27	965		1320,13

Characteristics	
Tank size	30" ÷ 48"
Connections In/Out	Threaded 2" male
Pressure vessel connection	Threaded 4"-8 UN male
Drain line connection	Threaded 1,5" male
Brine line connection	Threaded 3/4" BSPT male
Distributor tube O. D. diameter	63 mm
Distributor tube length above pressure vessel	0 ± 2 mm
Weight (valve + controller)	11,50 kg
Operating pressure	2,0 ÷ 6,0 bar
Water Temperature	5°C ÷ 50°C

Box: WxLxH	Box: Q.ty	Box: Weight	Pallet: WxLxH	Pallet: Q.ty	Pallet: Weight

Certificates	Manufacturer	Sectors
DM174-2004 CE	Runxin	Industrial

### Spare parts

Ref	Description	Fam.	Subfam.		Price Euro
RF09974	EUROPEAN POWER ADAPTER FOR RUNXIN IND.VALVES	27	970		32,11
RF09951	UPPER SCREEN 63 MM FOR RUNXIN VALVES	27	970		32,87

- **Specific accessories** - Injectors and Accessories not included in the Runxin Industrial Valves, to order separately.

Ref.	Description	Fam.	Subfam.		Price Euro
RF07401	INJECTOR BROWN + DLFC FOR RUNXIN VALVES - 7401	27	970		7,28
RF07402	INJECTOR PINK + DLFC FOR RUNXIN VALVES - 7402	27	970		7,28
RF07403	INJECTOR YELLOW + DLFC FOR RUNXIN VALVES - 7403	27	970		7,28
RF07404	INJECTOR BLUE + DLFC FOR RUNXIN VALVES - 7404	27	970		7,28
RF07701	INJECTOR BROWN FOR RUNXIN VALVES - 7701	27	970		42,52
RF07702	INJECTOR PINK FOR RUNXIN VALVES - 7702	27	970		42,52
RF07703	INJECTOR YELLOW FOR RUNXIN VALVES - 7703	27	970		42,52
RF07704	INJECTOR BLUE FOR RUNXIN VALVES - 7704	27	970		42,52
RF07705	INJECTOR WHITE FOR RUNXIN VALVES - 7705	27	970		42,52
RF09995	SERVICE WRENCH FOR RUNXIN VALVES - 8484003	22	940		7,17



## F75 Runxin Industrial Filter Valve

- Electronic valve, suitable for automatic and industrial water filtering systems;
- Valve body in NSF listed Noryl plastic material;
- Operating system based on two high design ceramic discs;
- Operating flow rate Kv = 8,7;
- Backwash flow rate Kv = 8,0;
- With European transformer 12/230V - 50Hz, upper screen,
- n.1 Base Seal O-ring, n.1 Drain Hose Connector.

Ref	Description	Fam.	Subfam.		Price Euro
RF75A	VALV. AUT. FILTER F75A 2"	27	968		559,61

Characteristics	
Tank size	16" ÷ 24"
Connections In/Out	Threaded 2" male
Pressure vessel connection	Threaded 4" - 8 UN male
Drain line connection	Threaded 2" male
Distributor tube O. D. diameter	50 mm
Distributor tube length above pressure vessel	0 ± 2 mm
Weight (valve + controller)	4,4 kg
Operating pressure	2,0 ÷ 6,0 bar
Water Temperature	5°C ÷ 50°C

Box: WxLxH	Box: Q.ty	Box: Weight	Pallet: WxLxH	Pallet: Q.ty	Pallet: Weight

Certificates	Manufacturer	Sectors
DM174-2004 CE	Runxin	Industrial

### Spare parts

Ref	Description	Fam.	Subfam.		Price Euro
RF09974	EUROPEAN POWER ADAPTER FOR RUNXIN IND.VALVES	27	970		32,11
RF09950	UPPER SCREEN 50 MM FOR RUNXIN VALVES	27	970		26,02



## Runxin Manual Softening Valves



- Multi-way valves having five functions: service, backwash, brine, fast rinse and refill;
- IN/OUT connections 3/4" BSPP female;
- Drain line connection 1/2" BSPP female;
- Brine line connection 3/8" BSPT male;
- Riser tube diameter 1,05" (26,7 mm);
- Max suggested flow 1,5 m3/h (only valve) @  $\Delta p = 1,75$  bar;
- Operating flow rate  $K_v = 1,09$ ;
- Backwash flow rate  $K_v = 0,55$ ;
- Max operating pressure 6 bar @ 20°C;
- Max operating temperature 50°C;
- Upper screen included.

Ref	Description	Fam.	Subfam.		Price Euro
RF64B	VALV. MANUAL SOFT. F64B (61202) 3/4" DF	22	950		32,09
RF64BC	VALV. MANUAL SOFT. F64BC (61202C) 3/4" DF - SIDECONTROL	22	950		30,14
RF64C	VALV. MANUAL SOFT. F64C (71202) 3/4" UF	22	950		28,08

Ref	Description	Mounting
RF64B	VALV. MANUAL SOFT. F64B (61202) 3/4" DF	Vertical
RF64BC	VALV. MANUAL SOFT. F64BC (61202C) 3/4" DF - SIDECONTROL	Side
RF64C	VALV. MANUAL SOFT. F64C (71202) 3/4" UF	Vertical

Box: WxLxH	Box: Q.ty	Box: Weight	Pallet: WxLxH	Pallet: Q.ty	Pallet: Weight

Certificates	Manufacturer	Sectors
	Runxin	Domestic



- Multi-way valves having five functions: service, backwash, brine, fast rinse and refill;
- IN/OUT connections 1" BSPP female;
- Drain line connection 1/2" BSPP female;
- Brine line connection 3/8" BSPT male;
- Riser tube diameter 1,05" (26,7 mm);
- Max suggested flow 4,5 m3/h (only valve) @  $\Delta p = 1,75$  bar;
- Operating flow rate  $K_v = 3,13$ ;
- Backwash flow rate  $K_v = 1,25$ ;
- Max operating pressure 6 bar @ 20°C;
- Max operating temperature 50°C;
- Upper screen included.
- **ATTENTION:** this multi-way valve is prohibited to change working position with pressure; make sure to shut down pump or close feed valve before rotating the handle to other working position.

Ref	Description	Fam.	Subfam.		Price Euro
RF64A1	VALV. MANUAL SOFT. F64A (61104) 1"DF - METAL HANDLE	22	950		50,18
RF64A2	VALV. MANUAL SOFT. F64A (61204) 1"DF - PLASTIC HANDLE	22	950		44,06
RF64AC	VALV. MANUAL SOFT. F64AC (61204C) 1"DF - SIDE CONTROL	22	950		47,11

Ref	Description	Mounting
RF64A1	VALV. MANUAL SOFT. F64A (61104) 1"DF - METAL HANDLE	Vertical
RF64A2	VALV. MANUAL SOFT. F64A (61204) 1"DF - PLASTIC HANDLE	Vertical
RF64AC	VALV. MANUAL SOFT. F64AC (61204C) 1"DF - SIDE CONTROL	Side

Box: WxLxH	Box: Q.ty	Box: Weight	Pallet: WxLxH	Pallet: Q.ty	Pallet: Weight

Certificates	Manufacturer	Sectors
	Runxin	Domestic





## Runxin Manual Filter Valves



### Max 4 m³/h Multi-way Manual Valve

- Multi-way valve having three functions: filtration, backwash, rinse;
- Fits threaded tanks 2 ½" – 8NPSM;
- IN/OUT connections and drain 1" BSPP female;
- Riser tube diameter 1,05" (26,7 mm);
- Max suggested flow 4 m³/h (only valve);
- Max operating pressure 6 bar @ 20°C;
- Max operating temperature 50°C;
- Upper screen included
- **ATTENTION:** this multi-way valve is prohibited to change working position with pressure; make sure to shut down pump or close feed valve before rotating the handle to other working position.

Ref	Description	Fam.	Subfam.		Price Euro
PV410	MULTI-WAY MANUAL VALVE 2.5" IN/OUT AND DRAIN W/UPPER SCREEN 1.05"	50	240		70,20

Box: WxLxH	Box: Q.ty	Box: Weight	Pallet: WxLxH	Pallet: Q.ty	Pallet: Weight

Certificates	Manufacturer	Sectors
	Runxin	Industrial



### Max 10 m³/h Multi-way Manual Valves

- Multi-way valve having three functions: filtration, backwash, rinse;
- Fits threaded tanks 4" – 8UN;
- IN/OUT connections 2" BSPP female;
- Drain line connection 1,5" BSPP female;
- Riser tube diameter 50 mm;
- Max suggested flow 10 m³/h (only valve) @ Δp = 1,75 bar;
- Operating flow rate Kv = 8,2;
- Backwash flow rate Kv = 6,1;
- Max operating pressure 6 bar @ 20°C;
- Max operating temperature 50°C;
- Upper screen included.
- **ATTENTION:** this multi-way valve is prohibited to change working position with pressure; make sure to shut down pump or close feed valve before rotating the handle to other working position.

Ref	Description	Fam.	Subfam.		Price Euro
RF56D1	VALV. MANUAL FILTER F56D1 (51110) 2"F - METAL HANDLE	22	980		168,02
RF56D2	VALV. MANUAL FILTER F56D2 (51210) 2"F - PLASTIC HANDLE	22	980		146,10

Box: WxLxH	Box: Q.ty	Box: Weight	Pallet: WxLxH	Pallet: Q.ty	Pallet: Weight

Certificates	Manufacturer	Sectors
	Runxin	Industrial



## Runxin Manual Filter Valves

### Max 15 m³/h Multi-way Manual Valve

- Multi-way valve having three functions: filtration, backwash, rinse;
- Fits threaded tanks 4" - 8UN;
- IN/OUT connections 2" BSPP male;
- Drain line connection 2" BSPP male;
- Riser tube diameter 50 mm;
- Max suggested flow 15 m³/h (only valve) @  $\Delta p = 1,5$  bar;
- Operating flow rate  $K_v = 11,7$ ;
- Backwash flow rate  $K_v = 13,1$ ;
- Max operating pressure 6 bar @ 20°C;
- Max operating temperature 50°C;
- Upper screen included.
- ATTENTION: this multi-way valve is prohibited to change working position with pressure; make sure to shut down pump or close feed valve before rotating the handle to other working position.



Ref	Description	Fam.	Subfam.		Price Euro
RF77BS	VALV. MANUAL FILTER F77BS (51215) 2" M	22	980		410,24

Box: WxLxH	Box: Q.ty	Box: Weight	Pallet: WxLxH	Pallet: Q.ty	Pallet: Weight

Certificates	Manufacturer	Sectors
	Runxin	Industrial



## Fleck Residential Valves Series 4600



- Made in European Union (Italy)
- The 4600 control valve is suitable for residential softening applications, fully adjustable, for efficient and reliable water treatment.
- Designed with a double backwash for less loss of hardness.
- Valve body in brass.
- It is a single piston valve, with a protective cover against atmospheric agents resistant to water, corrosion and UV rays.
- Down Flow regeneration
- Operating Flow Rate = 4.5 m³/h (20 gpm)
- Backwash Flow Rate 1.6 m³/h (7 gpm)
- Regeneration:
  - Timeclock: 7 or 12 days
  - Meter: delayed or immediate
  - Electronics
- Complete with European Transformer 230-24 V / 50/60 Hz 60 VA and 1.05" twist lock upper screen.
- OPTIONS: Mechanical controllers for simplex; Hot Water - only mechanical 65 ° C meter / 82 ° C timeclock

Ref	Description	Fam.	Subfam.		Price Euro
FV460MC-600	FLECK VALV. 4600/1600 12 DAYS 0-1,2-0,25	23	505		727,89
FV460MC-601	FLECK VALV. 4600/1600 12 DAYS 1-1,5-0,25 HW	23	505		670,81
FV460MC-602	FLECK VALV. 4600/1600 12 DAYS 0-1,2-0,25 LWU HW	23	505		727,89
FV460MC-603	FLECK VALV. 4600/1600 12 DAYS 0-1,2-0,25 LWU	23	505		591,00
FV460MR-600	FLECK VALV. 4600/1600 3/4" ECOBYPASS 8 M3 0-1,2-0,25 HW	23	505		993,46
FV460MR-601	FLECK VALV. 4600/1600 3/4" ECOBYPASS 8 M3 1-1,5-0,25 HW	23	505		936,36
FV460MR-602	FLECK VALV. 4600/1600 3/4" ECOBYPASS 8 M3 0-1,2-0,25 LWU HW	23	505		993,46
FV460MR-603	FLECK VALV. 4600/1600 3/4" ECOBYPASS 8 M3 1-1,5-0,25 LWU HW	23	505		993,46
FV460MR-604	FLECK VALV. 4600/1600 3/4" METER 8 M3 0-1,2-0,25LWU	23	505		753,41
FV460MR-605	FLECK VALV. 4600/1600 3/4" METER 8 M3 1-1,5-0,25LWU	23	505		753,41
FV460SC-600	FLECK VALV. 4600/1600 SXT 0-1,2-0,25 HW	23	505		748,62

Characteristics	
Tank size (recommended):	Softening System = 6" ÷ 12"
In/Out Connections	Threaded ¾" or 1" BSP
Pressure vessel connection	Threaded 2,5" - 8 UN male
Drain line connection	Threaded ½" NPT or BSP
Brine line connection (1600)	Threaded ⅝"
Distributor tube O. D. diameter	1,05" (=27 mm)
Operating pressure	1,4 ÷ 8,5 bar
Water Temperature	1 ÷ 40 °C
Protection class	IP22
Height (from top of tank)	180 mm

Box: WxLxH	Box: Q.ty	Box: Weight	Pallet: WxLxH	Pallet: Q.ty	Pallet: Weight

Certificates	Manufacturer	Sectors
DM174-2004 CE, EAC	Pentair	Domestic

### Accessories

Ref	Description	Fam.	Subfam.		Price Euro
FVA13398-10	1" BSP F BRASS YOKE FOR 5800, 9000 AND 9100 VALVE	23	590		26,22
FVA18706-10	1" BSP M PLASTIC YOKE FOR 5800, 9000 AND 9100 VALVES	23	590		13,12
FVA24689	3/4" BSP M BRASS YOKE FOR 5800, 9000 AND 9100 VALVES	23	590		38,54
FVA18706-12	3/4" BSP M PLASTIC YOKE FOR 5800, 9000 AND 9100 VALVES	23	590		13,12



## Fleck Residential Valves Series 5600



- Made in European Union (Italy)
- The 5600 is high performance control valve, ideal for residential softening applications with multiple options (also filter). The valve body in in fiber-reinforced material is UV rays resistant and no subject to corrosion. The valve is easily programmable and very intuitive. Modular design simplifies the disassembly and the maintenance.
- The 5600 valve has a mechanical timer: the 5600SXT valve is an electronic valve: they share the same valve body (5600), but it is different for the cover and the electronic components.
- Down Flow regeneration.
- Valve body in Noryl plastic material = polyphenylene oxide (PPO).
- Operating Flow Rate = 4.5 m³/h (20 gpm)
- Backwash Flow rate = 1.6 m³/h (7 gpm)
- Regeneration:
  - Chronometric: 7 or 12 days
  - Volumetric: delayed or immediate
  - Electronics
- Complete with European Transformer 230-24 V / 50/60 Hz 60 VA and 1.05" twist lock upper screen.
- OPTIONS: SXT electronics.

Ref	Description	Fam.	Subfam.		Price Euro
FV560MC-600	FLECK VALV. 5600/1600 12 DAYS 0-1,2-0,25 LWU	23	500		452,71
FV560MC-601	FLECK VALV. 5600/1600 12 DAYS 1-1,5-0,25	23	500		436,41
FV560MC-602	FLECK VALV. 5600/1600 12 DAYS 2-3,5-0,5	23	500		452,71
FV560MC-603	FLECK VALV. 5600 FILTER 12 DAYS 7 GPM MW	23	500		452,71
FV560MR-601	FLECK VALV. 5600/1600 3/4" METER 8 M3 1-1,5-0,25	23	500		598,83
FV560MR-602	FLECK VALV. 5600/1600 3/4" METER 40 M3 2-3,5-0,5	23	500		626,99
FV560MR-603	FLECK VALV. 5600/1600 3/4" METER 8 M3 0-1,2-0,25LWU	23	500		615,13
FV560SC-600	FLECK VALV. 5600/1600 SXT 0-1,2-0,25	23	500		435,39
FV560SC-601	FLECK VALV. 5600/1600 SXT 1-1,5-0,25	23	500		419,56
FV560SR-600	FLECK VALV. 5600/1600 SXT 3/4" TURBINE 0-1,2-0,25	23	500		576,25
FV560SR-601	FLECK VALV. 5600/1600 SXT 3/4" TURBINE 1-1,5-0,25	23	500		456,75
FV560SR-602	FLECK VALV. 5600/1600 SXT 3/4" TURBINE 2-3,5-0,5	23	500		576,25
FV560SR-603	FLECK VALV. 5600/1600 SXT 3/4" TURBINE 1-2,4-0,25	23	500		576,25

Characteristics	
Tank size (recommended):	Softening System = 6" ÷ 12"
In/Out Connections	Threaded 3/4" or 1" BSP
Pressure vessel connection	Threaded 2,5" - 8 UN male
Drain line connection	Threaded 1/2" NPT or BSP
Brine line connection (1600)	Threaded 3/8"
Distributor tube O. D. diameter	1,05" (=27 mm)
Operating pressure	1,4 ÷ 8,5 bar
Water Temperature	1 ÷ 40 °C
Protection class	IP22
Height (from top of tank)	180 mm (200 mm with programmer SXT)

Box: WxLxH	Box: Q.ty	Box: Weight	Pallet: WxLxH	Pallet: Q.ty	Pallet: Weight

Certificates	Manufacturer	Sectors
DM174-2004 CE, EAC	Pentair	Domestic



## Fleck Residential Valves Series 5600

### Accessories

Ref	Description	Fam.	Subfam.		Price Euro
FVA13398-10	1" BSP F BRASS YOKE FOR 5800, 9000 AND 9100 VALVE	23	590		26,22
FVA18706-10	1" BSP M PLASTIC YOKE FOR 5800, 9000 AND 9100 VALVES	23	590		13,12
FVA24689	3/4" BSP M BRASS YOKE FOR 5800, 9000 AND 9100 VALVES	23	590		38,54
FVA18706-12	3/4" BSP M PLASTIC YOKE FOR 5800, 9000 AND 9100 VALVES	23	590		13,12



## Fleck Residential Valves Series 5800

- Made in European Union (Italy)
- The 5800 control valve is suitable for residential/commercial filter/softening applications. The valve body in fiber-reinforced material is UV rays resistant and no subject to corrosion.
- 5800 represents a great step forward in the Fleck product range: the valve platform
- is made of one hydraulic valve and different controllers, allowing various options, eliminating the need to stock a variety of control valves for filter or softener applications. 5800 features an improved flow, easy servicing (one-piece seal and spacer cartridge for quick and easy replacement) and a quick set-up.
- Cartridge with seal and spacer, reduced list of spare parts and snap assembly.
- LCD - backlit display that helps in the presence of poor lighting conditions.
- Down/Up Flow regeneration, according to the models.
- Valve body in Noryl plastic material = polyphenylene oxide (PPO).
- **Operating Flow Rate** = 4.7 m³/h (21gpm) **Backwash Flow rate** = 3.8 m³/h (16 gpm)
- Regeneration: - **Chronometric**: 7 or 12 days - **Volumetric**: delayed or immediate - Electronics
- Complete with 1.05" twist lock upper screen. In 24 V with international adapter 230 VAC - 12 VDC 50/60 Hz.
- **NOTE**: Not use silicone lubricants. **OPTIONS**: Electronic LXT - SXT - XTR

Ref	Description	Fam.	Subfam.		Price Euro
FV580LC-001	FLECK VALV. 5800/1600 LXT DF 000-1,5-0,125	23	510		372,20
FV580LR-001	FLECK VALV. 5800/1600 LXT DF 3/4" TURBINE 000-1,5-0,125	23	510		435,54
FV580LR-002	FLECK VALV. 5800/1600 LXT UF 3/4" TURBINE 000-1,5-0,125	23	510		435,54
FV580LC-002	FLECK VALV. 5800/1600 LXT UF 000-1,5-0,125	23	510		372,20
FV580LC-003	FLECK VALV. 5800 FILTER LXT 7 GPM	23	510		372,20
FV580SC-001	FLECK VALV. 5800/1600 SXT DF 1-1,5-0,25	23	510		419,68
FV580SR-001	FLECK VALV. 5800/1600 SXT DF 3/4" TURBINE 1-1,5-0,25	23	510		483,06
FV580SR-002	FLECK VALV. 5800/1600 SXT DF 3/4" TURBINE 0-1,2-0,25	23	510		483,06
FV580SR-003	FLECK VALV. 5800/1600 SXT UF 3/4" TURBINE 00-1,2-0,125	23	510		483,06
FV580SC-003	FLECK VALV. 5800/1600 SXT UF 00-1,2-0,125	23	510		419,68
FV580SC-004	FLECK VALV. 5800 FILTER SXT 7 GPM	23	510		419,68
FV580XC-001	FLECK VALV. 5800/1600 XTR DF 1-1,5-0,25	23	510		625,58
FV580XR-001	FLECK VALV. 5800-1600 XTR DF 3/4" TURBINE 1-1,5-0,25	23	510		688,95
FV580XR-002	FLECK VALV. 5800/1600 XTR UF 3/4" TURBINE 00-1,2-0,25	23	510		688,95
FV580XC-003	FLECK VALV. 5800 FILTER XTR 7 GPM	23	510		625,59

Characteristics	
Tank size (recommended):	Softening System = 6" ÷ 16" Filter = 8" ÷ 16"
In/Out Connections	Threaded ¾ or 1,5" BSP to order separately
Pressure vessel connection	Threaded 2,5" - 8 UN male
Drain line connection	Threaded ½" or 1" NPT
Brine line connection (1600)	Threaded ¾"
Distributor tube O. D. diameter	1,05" (=27 mm)
Operating pressure	1,4 ÷ 8,5 bar
Water Temperature	1 ÷ 40 °C
Protection class	IP22
Height (from top of tank)	228 mm

Box: WxLxH	Box: Q.ty	Box: Weight	Pallet: WxLxH	Pallet: Q.ty	Pallet: Weight

Certificates	Manufacturer	Sectors
DM174-2004, CE, EAC	Pentair	Domestic



## Fleck Residential Valves Series 5800

### Accessories

Ref	Description	Fam.	Subfam.		Price Euro
FVA13398-10	1" BSP F BRASS YOKE FOR 5800, 9000 AND 9100 VALVE	23	590		26,22
FVA18706-10	1" BSP M PLASTIC YOKE FOR 5800, 9000 AND 9100 VALVES	23	590		13,12
FVA24689	3/4" BSP M BRASS YOKE FOR 5800, 9000 AND 9100 VALVES	23	590		38,54
FVA18706-12	3/4" BSP M PLASTIC YOKE FOR 5800, 9000 AND 9100 VALVES	23	590		13,12
FVAP80	P80 EMULSION TEMPORARY RUBBER ASSEMBLY LUBRICANT10 ML TUBE	23	590		8,18





## Fleck Commercial Valves Series 5810



- Made in USA
- The 5810 control valve is suitable for commercial filter/softening applications.
- The valve body in fiber-reinforced material is UV rays resistant and no subject to corrosion.
- Developed on the same platform as the 5800, the 5810 (1" valve body) valve offers flexibility with a familiar appearance, while reducing carrying costs and product knowledge. The new 5810 valve uses the same electronic as the 5800. The SXT or touchscreen XTR controllers can be interchanged without any special tool thanks to the same plug-and-play connectors. As the 5810 valve allows multiple options, there is no need to stock a variety of control valves for filter or softener applications. Every single 5810 is engineered to adapt easily to a wide variety of water system configurations. Down/Up Flow regeneration, according to the models.
- Valve body in Noryl plastic material = polyphenylene oxide (PPO).
- D. M. n.174 dated 06/04/2004 compliant about materials suitable for contact with water for human consumption.
- Operating Flow Rate = 8.2 m³ / h (36 gpm)
- Backwash Flow rate = 6.3 m³ / h (28 gpm)
- Regeneration:
  - Chronometric: 7 or 12 days
  - Volumetric: delayed or immediate
  - Electronics
- In 24 V with international adapter 230 VAC - 12 VDC 50/60 Hz.
- **NOTE:** Upper diffuser to order separately. The DLFC must be ordered separately. **OPZIONI:** Electronic SXT - XTR

Ref	Description	Fam.	Subfam.		Price Euro
FV5810SC-001	FLECK VALV. 5810 SXT FILTER 158 GPM - 32 MM DISTRIB. ADAPTER	23	512		593,92
FV5810SC-002	FLECK VALV. 5810/1610 sxt #1 inj blfc 0.50 gpm -1,05" DISTRIB. ADAPTER	23	512		593,92
FV5810SR-001	FLECK VALV. 5810/1610 sxt #1 inj blfc 0.50 gpm -1,05" DISTRIB. ADAPTER	23	512		657,27
FV5810SR-002	FLECK VALV 5810/1610 SXT 1.25" INT TURB #4 INJ BLFC 0.50 GPM 32 MM	23	512		657,27
FV5810XC-001	FLECK VALV. 5810/1610 XTR #1 INJ BLFC 0.50 GPM 1.05" DISTRIB. ADAPTER	23	512		799,81
FV5810XC-002	FLECK VALV. 5810/1610 XTR #4 INJ BLFC 0.50 GPM 32MM DISTRIB. ADAPTER	23	512		799,81
FV5810XR-001	FLECK VALV 5810/1610 XTR 1.25" INTEGRAL TURB #1 INJ BLFC 0.50 GPM 1,05"	23	512		863,16
FV5810XR-002	FLECK VALV 5810/1610 XTR 1.25" INTEGRAL TURB #4 INJ BLFC 0.50 GPM 32 MM	23	512		863,16
FV5810XR-003	FLECK VALV 5810/1610 XTR 1.25" INTEGRAL TURB UF#0INJ BLFC 0.50GPM 1,05"	23	512		863,16

Characteristics	
Tank size (recommended):	Softening System = 8" ÷ 21" Filter = 8" ÷ 21"
In/Out Connections	Threaded 1", 1,25" or 1,5" BSP to order separately
Pressure vessel connection	Threaded 2,5" - 8 UN male
Drain line connection	Threaded ¾" or 1" NPT
Brine line connection (1600)	Threaded ¾"
Distributor tube O. D. diameter	1,05" (=27 mm) or 32 mm
Operating pressure	1,4 ÷ 8,5 bar
Water Temperature	1 ÷ 40 °C
Protection class	IP22
Height (from top of tank)	287 mm

Box: WxLxH	Box: Q.ty	Box: Weight	Pallet: WxLxH	Pallet: Q.ty	Pallet: Weight

Certificates	Manufacturer	Sectors
DM174-2004 CE, EAC	Pentair	Commercial



## Fleck Commercial Valves Series 5810

### Accessories

Ref	Description	Fam.	Subfam.		Price Euro
FVA28764	TOP DISTRIBUTOR 32 MM FOR 5810 VALVE	23	590		7,33
FVA28511-01	TOP DISTRIBUTOR 1,05" FOR 5810 FILTER VALVE	23	590		7,65
FVA28511	TOP DISTRIBUTOR 1,05" FOR 5810 SOFTENING VALVE	23	590		4,89
FVA61991-02	CONNECTOR ASSY 1" BSP FOR 5810 VALVE	23	590		35,44
FVA61991-04	CONNECTOR ASSY 1 1/4" BSP FOR 5810 VALVE	23	590		35,44
FVA61991-09	CONNECTOR ASSY 1 1/2" BSP FOR 5810 VALVE	23	590		39,77
FVA28386-ALL	DLFC KIT 1" BSP 10 TO 25 GPM FOR VALVE 5810	23	590		71,36
FVA28385-1.2	DLFC 3/4" BSP ELBOW 1.2 GPM FOR VALVE 5810	23	590		11,67
FVA28385-1.5	DLFC 3/4" BSP ELBOW 1.5 GPM FOR VALVE 5810	23	590		11,67
FVA28385-2	DLFC 3/4" BSP ELBOW 2 GPM FOR VALVE 5810	23	590		11,67
FVA28385-2.4	DLFC 3/4" BSP ELBOW 2.4 GPM FOR VALVE 5810	23	590		11,67
FVA28385-3	DLFC 3/4" BSP ELBOW 3 GPM FOR VALVE 5810	23	590		11,67
FVA28385-3.5	DLFC 3/4" BSP ELBOW 3.5 GPM FOR VALVE 5810	23	590		11,67
FVA28385-4	DLFC 3/4" BSP ELBOW 4 GPM FOR VALVE 5810	23	590		11,67
FVA28385-5	DLFC 3/4" BSP ELBOW 5 GPM FOR VALVE 5810	23	590		11,67
FVA28385-7	DLFC 3/4" BSP ELBOW 7 GPM FOR VALVE 5810	23	590		11,67



## Fleck Commercial Valves Series Twin 9000



- Made in European Union (Italy)
- The 9000 is a brass valve with a fully adjustable 5-cycle control for efficient and reliable water treatment for commercial softening applications, suitable for alternating duplex systems.
- It regenerates immediately when needed for continuous soft water, keeping system clean for optimum operating efficiency and minimum maintenance.
- Valve body in brass, which permit to adapt the hot water option up to 65°C.
- Down Flow regeneration
- Operating Flow Rate = 4 m<sup>3</sup>/h (17 gpm)
- Backwash Flow Rate = 1.9 m<sup>3</sup>/h (8 gpm)
- Regeneration:
  - Volumetric: delayed or immediate
  - Electronics
- Complete with European Transformer 230-24 V / 50/60 Hz 60 VA and 1.05" twist lock upper screen.
- NOTE: Accessories for the connection of the second tank are not included, to order separately. Upper diffusers included, for both pressure tanks.
- OPTIONS: Electronic SXT - ET; Hot water 65 ° C

Ref	Description	Fam.	Subfam.		Price Euro
FV900SI-600	FLECK VALV. 9000/1600 SXT 3/4" METER 0-1,2-0,25	23	515		1227,37
FV900SI-601	FLECK VALV. 9000/1600 SXT 3/4" METER 1-1,5-0,25	23	515		1035,89
FV900SI-602	FLECK VALV. 9000/1600 SXT 3/4" METER 1-2,4-0,5	23	515		1035,89
FV900SI-603	FLECK VALV. 9000/1600 SXT 3/4" METER 1-2,4-0,5 WITH MS ENG PLUG	23	515		1250,38
FV900SI-604	FLECK VALV. 9000/1600 SXT 1" METER 2-2,4-0,5	23	515		1520,64
FV900SI-605	FLECK VALV. 9000/1600 SXT 3/4" METER 2-3,5-1	23	515		1227,37
FV900SI-606	FLECK VALV. 9000/1600 SXT 3/4" METER 2-4-1	23	515		1227,37
FV900SI-607	FLECK VALV. 9000/1600 SXT 3/4" METER 3-5-1	23	515		1227,37
FV900SI-608	FLECK VALV. 9000/1600 SXT 3/4" METER 3-7-1	23	515		1227,37
FV900MI-600	FLECK VALV. 9000/1600 3/4" METER 8 M3 1-1,5-0,25	23	515		1237,09
FV900MI-601	FLECK VALV. 9000/1600 3/4" METER 8 M3 1-2,4-0,5	23	515		1237,09
FV900MI-602	FLECK VALV. 9000/1600 3/4" METER 40 M3 1-2,4-0,5	23	515		1156,19
FV900MI-603	FLECK VALV. 9000/1600 3/4" METER 40 M3 2-3,5-1	23	515		1249,01
FV900MI-604	FLECK VALV. 9000/1600 3/4" METER 40 M3 2-4-1	23	515		1249,01
FV900MI-605	FLECK VALV. 9000/1600 3/4" METER 40 M3 3-5-1	23	515		1156,19
FV900MI-606	FLECK VALV. 9000/1600 1" METER 100 M3 3-5-1	23	515		1574,18
FV900MI-607	FLECK VAL. 9000/1600 3/4" METER 40 M3 3-7-1	23	515		1249,01
FV900MI-608	FLECK VALV. 9000/1600 1" METER 100 M3 3-7-1	23	515		1574,18
FV900MI-609	FLECK VALV. 9000/1600 1" METER 100 M3 3-7-1	23	515		1554,24



## Fleck Commercial Valves Series Twin 9000

### Accessories

Ref	Description	Fam.	Subfam.		Price Euro
FVA18122	9000 KIT FLEXIBLE 2ND TANK ADAPTER - 200 MM	23	590		111,11
FVA18123	9000 KIT FLEXIBLE 2ND TANK ADAPTER - 400 MM	23	590		129,86
FVA18124	9000 KIT FLEXIBLE 2ND TANK ADAPTER - 500 MM	23	590		148,63
FVA13398-10	1" BSP F BRASS YOKE FOR 5800, 9000 AND 9100 VALVE	23	590		26,22
FVA18706-10	1" BSP M PLASTIC YOKE FOR 5800, 9000 AND 9100 VALVES	23	590		13,12
FVA24689	3/4" BSP M BRASS YOKE FOR 5800, 9000 AND 9100 VALVES	23	590		38,54
FVA18706-12	3/4" BSP M PLASTIC YOKE FOR 5800, 9000 AND 9100 VALVES	23	590		13,12

Characteristics	
Tank size (recommended):	Softening System = 6" ÷ 16"
Connections di Ingresso / Uscita	Threaded 3/4" or 1" BSP to be ordered separately in quantities depending on the installation.
Pressure vessel connection	Threaded 2,5" - 8 UN male
Drain line connection	Threaded 1/2" or 1" NPT
Brine line connection (1600)	Threaded 3/8"
Distributor tube O. D. diameter	1,05" (=27 mm)
Operating pressure	1,8 ÷ 8,5 bar
Water Temperature	1 ÷ 40 °C
Protection class	IP22
Height (from top of tank)	165 mm

Box: WxLxH	Box: Q.ty	Box: Weight	Pallet: WxLxH	Pallet: Q.ty	Pallet: Weight

Certificates	Manufacturer	Sectors
DM174-2004 CE, EAC	Pentair	Commercial



## Fleck Commercial Valves Series Twin 9100



- Made in European Union (Italy)
- The 9100 is a valve in Noryl plastic material, non-corrosive and UV-resistant, for an efficient water treatment and suitable for commercial softening applications, designed for alternating duplex systems.
- It regenerates immediately when needed for continuous soft water, keeping system clean for optimum operating efficiency and minimum maintenance.
- Valve body in Noryl plastic material = polyphenylene oxide (PPO). **Down Flow regeneration.**
- **Operating Flow Rate** = 4 m³/h (17 gpm) **Backwash Flow Rate** = 1.9 m³/h (8 gpm)
- Regeneration: - Volumetric: delayed or immediate - Electronics
- Complete with: European Transformer 230-24 V / 50/60 Hz 60 VA -1.05" twist lock upper screen -quick connections for the second tank and PVC connection pipes.
- **NOTE:** Accessories for the connection of the second tank are not included, to order separately. Upper diffusers included, for both pressure tanks. **OPTIONS:**Electronic SXT - ET

Ref	Description	Fam.	Subfam.		Price Euro
FV910SI-600	FLECK VAL. 9100/1600 SXT MIXING 3/4" METER 0-1,2-0	23	520		999,08
FV910SI-601	FLECK VALV. 9100/1600 SXT 3/4" METER 1-2,4-0,5	23	520		891,67
FV910SI-602	FLECK VALV. 9100/1600 SXT 3/4" METER MSWIRED 1-2,4-0,5	23	520		1026,81
FV910SI-603	FLECK VALV. 9100/1600 SXT 3/4" METER MS 1-2,4-0,5	23	520		981,86
FV910SI-604	FLECK VALV. 9100/1600 SXT 3/4" MS 1-2,4-0,5 ENG.PLUG	23	520		987,11
FV910SI-605	FLECK VALV. 9100/1600 SXT MIXING 3/4" METER 1-2,4-1	23	520		999,08
FV910SI-606	FLECK VALV. 9100/1600 SXT 3/4" METER 2-3,5-1	23	520		964,10
FV910SI-607	FLECK VALV. 9100/1600 SXT 3/4" METER 3-5-1	23	520		1257,37
FV910SI-608	FLECK VALV. 9100/1600 SXT 3/4" METER 3-5-1	23	520		891,67
FV910MI-600	FLECK VALV. 9100/1600 3/4" METER 8 M3 1-1,2-0,25	23	520		955,05
FV910MI-601	FLECK VALV. 9100/1600 3/4" METER 8 M3 1-1,5-0,5	23	520		955,05
FV910MI-602	FLECK VALV. 9100/1600 3/4" METER 40 M3 1-2,4-0,5	23	520		966,98
FV910MI-603	FLECK VALV. 9100/1600 3/4" METER 40 M3 2-3,5-1	23	520		966,98
FV910MI-604	FLECK VALV. 9100/1600 1" METER 100 M3 3-5-1	23	520		1292,15
FV910MI-605	FLECK VALV. 9100/1600 3/4" METER 40 M3 3-7-1	23	520		966,98

Characteristics	
Tank size (recommended):	Softening System = 6" ÷ 16"
In/Out Connections	Threaded 3/4" or 1" BSP to be ordered separately in quantities depending on the installation.
Pressure vessel connection	Threaded 2,5" - 8 UN male
Drain line connection	Threaded 1/2" or 1" NPT or BSP
Brine line connection (1600)	Threaded 3/8"
Distributor tube O. D. diameter	1,05" (=27 mm)
Operating pressure	1,8 ÷ 8,5 bar
Water Temperature	1 ÷ 40 °C
Protection class	IP22
Height (from top of tank)	185 mm

Box: WxLxH	Box: Q.ty	Box: Weight	Pallet: WxLxH	Pallet: Q.ty	Pallet: Weight

Certificates	Manufacturer	Sectors
DM174-2004 CE, EAC	Pentair	Commercial



## Fleck Commercial Valves Series Twin 9100

### Accessories

Ref	Description	Fam.	Subfam.		Price Euro
FVA28243-07	9100 PVC CONNECTING TUBES 2ND TANK ADAPTER - 7"	23	590		53,85
FVA28243-09	9100 PVC CONNECTING TUBES 2ND TANK ADAPTER - 9"	23	590		53,85
FVA28243-12	9100 PVC CONNECTING TUBES 2ND TANK ADAPTER - 12"	23	590		53,85
FVA28243-16	9100 PVC CONNECTING TUBES 2ND TANK ADAPTER - 16"	23	590		53,85
FVA13398-10	1" BSP F BRASS YOKE FOR 5800, 9000 AND 9100 VALVE	23	590		26,22
FVA18706-10	1" BSP M PLASTIC YOKE FOR 5800, 9000 AND 9100 VALVES	23	590		13,12
FVA24689	3/4" BSP M BRASS YOKE FOR 5800, 9000 AND 9100 VALVES	23	590		38,54
FVA18706-12	3/4" BSP M PLASTIC YOKE FOR 5800, 9000 AND 9100 VALVES	23	590		13,12



## Fleck Commercial Valves Series Twin 9500



- Made in European Union (Italy)
- The 9500 is a brass valve, non-corrosive and UV-resistant, with fully adjustable 5-cycle control for an efficient water treatment and suitable for commercial softening applications, designed for alternating duplex systems.
- It regenerates immediately when needed for continuous soft water, keeping system clean for optimum operating efficiency and minimum maintenance.
- Valve body in brass, which permit to adapt the hot water option up to 65°C.
- Down Flow regeneration.
- Operating Flow Rate = 8.4 m³/h (37 gpm)
- Backwash Flow Rate = 3.3 m³/h (14 gpm)
- **Regeneration:** - Volumetric: delayed or immediate - Electronics
- Complete with European Transformer 230-24 V / 50/60 Hz 60 VA
- **NOTE:** Accessories for the connection of the second tank are not included, to order separately. Upper diffusers included, for both pressure tanks
- **OPTIONS:** Electronic SXT - ET; Hot water 65 ° C

Ref	Description	Fam.	Subfam.		Price Euro
FV950SI-600	FLECK VALV. 9500/1650 SXT 1.5" METER 3-5-1	23	525		2928,16
FV950SI-601	FLECK VALV. 9500/1650 SXT 1.5" INLINE METER 3-5-1	23	525		2993,44
FV950SI-602	FLECK VALV. 9500/1650 SXT 1.5" METER MS 3-5-1 ENG. PLUG	23	525		3425,79
FV950SI-603	FLECK VALV. 9500/1710 SXT 1.5" METER 3C-7-1,2	23	525		3472,70
FV950SI-604	FLECK VALV. 9500/1710 SXT 1.5" METER 4C-10-2	23	525		3472,70
FV950SI-605	FLECK VALV. 9500/1710 SXT 1.5" METER 4C-15-2	23	525		2928,16
FV950SI-606	FLECK VALV. 9500/1710 SXT 1.5" INLINE METER 4C-15-2	23	525		3155,28
FV950SI-607	FLECK VALV. 9500/1710 SXT 1.5" METER MS 4C-15-2 ENG. PLUG	23	525		3495,71
FV950EI-600	FLECK VALV. 9500/1650 ET 1.5" METER 3-5-1	23	525		3873,03
FV950EI-601	FLECK VALV. 9500/1710 ET 1.5" METER 4C-15-2	23	525		3942,95
FV950MI-600	FLECK VALV. 9500/1650 1.5" METER 40 M3 3-5-1	23	525		3314,38
FV950MI-602	FLECK VALV. 9500/1710 1.5" METER 200 M3 4C-10-2	23	525		3314,38
FV950MI-603	FLECK VALV. 9500/1710 1.5" METER 200 M3 MSWIRED 4C-10-2	23	525		3746,32
FV950MI-604	FLECK VALV. 9500/1710 1.5" METER 40 M3 4C-10-2	23	525		3661,82
FV950MI-606	FLECK VALV. 9500/1710 1.5" METER 40 M3 4C-15-2	23	525		3661,82

### Accessories

Ref	Description	Fam.	Subfam.		Price Euro
FVA28137-16	9500 KIT COPPER TUBES 2ND TANK ADAPTER - 16"	23	590		370,79
FVA28137-20	9500 KIT COPPER TUBES 2ND TANK ADAPTER - 20"	23	590		370,79
FVA28137-24	9500 KIT COPPER TUBES 2ND TANK ADAPTER - 24"	23	590		370,79





## Fleck Commercial Valves Series Twin 9500

Characteristics	
Tank size (recommended):	Softening System = 10" ÷ 24"
In/Out Connections	Threaded 1,5" BSP
Pressure vessel connection	Threaded 4" - 8 UN male
Drain line connection	Threaded ½" NPT or BSP
Brine line connection (1650)	Threaded ¾"
Brine line connection (1710)	Threaded 1"
Distributor tube O. D. diameter	50 mm
Operating pressure	1,8 ÷ 8,5 bar
Water Temperature	1 ÷ 40 °C
Protection class	IP22
Height (from top of tank)	185 mm

Box: WxLxH	Box: Q.ty	Box: Weight	Pallet: WxLxH	Pallet: Q.ty	Pallet: Weight

Certificates	Manufacturer	Sectors
DM174-2004 CE, EAC	Pentair	Commercial

### Accessories

Ref	Description	Fam.	Subfam.		Price Euro
FVA28137-16	9500 KIT COPPER TUBES 2ND TANK ADAPTER - 16"	23	590		370,79
FVA28137-20	9500 KIT COPPER TUBES 2ND TANK ADAPTER - 20"	23	590		370,79
FVA28137-24	9500 KIT COPPER TUBES 2ND TANK ADAPTER - 24"	23	590		370,79



## Fleck Industrial Valves Series 2750



- Made in European Union (Italy)
- The 2750 control valve is suitable for small commercial and industrial filter or softening applications, designed for systems with one or more columns.
- It is a single piston valve, with a protective cover water, corrosion and UV rays resistant.
- Valve body in brass.
- Down Flow regeneration
- Operating Flow Rate = 5.9 m³/h (26 gpm)
- Backwash Flow Rate = 5.6 m³/h (25 gpm)
- Regeneration: Manual - Chronometric: 7 or 12 days
- - Volumetric: delayed or immediate -Electronics
- Complete with European Transformer 230-24 V / 50/60 Hz 60 VA and 1.05" twist lock upper screen.
- NOTE: For electronic models, the meter is not included, to order separately. For the filter valves, the DLFC is not included, to order separately.
- For NXT multi valve systems, please order (quantity = n-1 valves) the cable kit NXT (ref.FVABU41692) separately;
- OPTIONS: NBP piston - Manual filter - SXT - NXT electronics - Mechanical controllers for simplex and duplex - Hot water - mechanical only 65 ° C volumetric or 82 ° C chronometric

Ref	Description	Fam.	Subfam.		Price Euro
FV275XC-600	FLECK VALV. 2750/1710 NO TIMER MSWIRED 4C-10-2	23	530		947,93
FV275XC-601	FLECK VALV. 2750/1650 NO TIMER MSWIRED 3-5-1	23	530		875,93
FV275XC-602	FLECK VALV. 2750/1600 NO TIMER HW MSWIRED 3-5-1	23	530		1054,12
FV275SC-600	FLECK VALV. 2750 FILTER SXT	23	530		824,02
FV275SC-601	FLECK VALV. 2750 FILTER SXT NBP	23	530		957,50
FV275SC-602	FLECK VALV. 2750 FILTER SXT NBP HW	23	530		1130,50
FV275SC-603	FLECK VALV. 2750/1650 SXT 3-5-1	23	530		742,23
FV275NC-600	FLECK VALV. 2750 FILTER NXT NBP	23	530		1320,78
FV275NC-601	FLECK VALV. 2750 FILTER NXT	23	530		1187,33
FV275NC-602	FLECK VALV. 2750/1650 NXT 3-5-1	23	530		1252,85
FV275NC-603	FLECK VALV. 2750/1650 NXT NBP 3-5-1	23	530		1386,32
FV275NC-604	FLECK VALV. 2750/1710 NXT NBP 4C-10-2	23	530		1456,24
FV275NC-605	FLECK VALV. 2750/1600 NXT HW MSWIRED 3-5-1	23	530		1488,59
FV275NC-606	FLECK VALV. 2750/1600 NXT HW MSWIRED NBP 3-5-1	23	530		1622,03

Characteristics	
Tank size (recommended):	Softening System = 10" ÷ 24" Filter = 10" ÷ 21"
In/Out Connections	Threaded 1" BSP F
Pressure vessel connection	Threaded 2,5" - 8 UN male
Drain line connection	Threaded ¾" NPT or BSP
Brine line connection (1600)	Threaded ¾"
Brine line connection (1710)	Threaded ½"
Distributor tube O. D. diameter	1,05" (=27 mm)
Operating pressure	1,8 ÷ 8,5 bar
Water Temperature	1 ÷ 40 °C
Protection class	IP22
Height (from top of tank)	165 mm

Box: WxLxH	Box: Q.ty	Box: Weight	Pallet: WxLxH	Pallet: Q.ty	Pallet: Weight

Certificates	Manufacturer	Sectors
DM174-2004 CE, EAC	Pentair	Commercial, Industrial



## Fleck Industrial Valves Series 2750

Ref	Description	Fam.	Subfam.		Price Euro
FV275XM-600	FLECK VALV. 2750 FILTER MANUAL	23	530		448,86
FV275XM-601	FLECK VALV. 2750 FILTER MANUAL NBP	23	530		586,34
FV275MC-600	FLECK VALV. 2750 FILTER 12 DAYS	23	530		804,25
FV275MC-601	FLECK VALV. 2750 FILTER 12 DAYS NBP	23	530		941,72
FV275MC-602	FLECK VALV. 2750/1650 12 DAYS 3-5-1	23	530		830,74
FV275MC-603	FLECK VALV. 2750/1710 12 DAYS 4C-10-2	23	530		943,74
FV275MR-600	FLECK VALV. 2750/1650 1" METER (100 M3) 3-5-1	23	530		1734,36
FV275MP-600	FLECK VALV. 2750/1650 PULSE 3-5-1	23	530		871,74

Box: WxLxH	Box: Q.ty	Box: Weight	Pallet: WxLxH	Pallet: Q.ty	Pallet: Weight

Certificates	Manufacturer	Sectors
DM174-2004 CE, EAC	Pentair	Commercial, Industrial

## Accessories

Ref	Description	Fam.	Subfam.		Price Euro
FVA24202-10	DLFC 3/4" NPT - 3/4" BSP 2750 - 10 GPM	23	590		74,89
FVA24202-12	DLFC 3/4" NPT - 3/4" BSP 2750 - 12 GPM	23	590		74,89
FVA24202-15	DLFC 3/4" NPT - 3/4" BSP 2750 - 15 GPM	23	590		74,89
FVA24202-20	DLFC 3/4" NPT - 3/4" BSP 2750 - 20 GPM	23	590		74,89
FVA24202-25	DLFC 3/4" NPT - 3/4" BSP 2750 - 25 GPM	23	590		74,89
FVA24202-9	DLFC 3/4" NPT - 3/4" BSP 2750 - 9 GPM	23	590		74,89
FVA24212-1.2	DLFC 3/4" NPT - 1/2" NPT 2750 - 1,2 GPM	23	590		54,01
FVA24212-1.5	DLFC 3/4" NPT - 1/2" NPT 2750 - 1,5 GPM	23	590		54,01
FVA24212-2	DLFC 3/4" NPT - 1/2" NPT 2750 - 2 GPM	23	590		54,01
FVA24212-2.4	DLFC 3/4" NPT - 1/2" NPT 2750 - 2,4 GPM	23	590		54,01
FVA24212-3	DLFC 3/4" NPT - 1/2" NPT 2750 - 3 GPM	23	590		54,01
FVA24212-3.5	DLFC 3/4" NPT - 1/2" NPT 2750 - 3,5 GPM	23	590		54,01
FVA24212-4	DLFC 3/4" NPT - 1/2" NPT 2750 - 4 GPM	23	590		54,01
FVA24212-5	DLFC 3/4" NPT - 1/2" NPT 2750 - 5 GPM	23	590		54,01
FVA24212-7	DLFC 3/4" NPT - 1/2" NPT 2750 - 7 GPM	23	590		54,01
FVA29096	KIT METER SS ASSY 1" NT/NXT	23	590		554,63
FVABU41692	CABLE KIT NXT	23	590		40,25



## Fleck Industrial Valves Series 2850



- Made in European Union (Italy)
- The 2850 control valve is suitable for small commercial and industrial filtration or softening applications, designed for systems with one or more columns.
- Valve body in brass.
- It is a single piston valve, with a cover non-corrosive, water and UV resistant.
- Down Flow regeneration
- Operating Flow Rate = 11.6 m³/h (51 gpm)
- Backwash Flow Rate = 11.1 m³/h (48 gpm)
- Regeneration: -Manual - Chronometric: 7 or 12 days - Volumetric: delayed or immediate - Electronics
- Complete with European Transformer 230-24 V / 50/60 Hz 60 VA and 2 "- Kit 8 upper screen.
- NOTE:For electronic models, the meter is not included, to order separately. For the filter valves, the DLFC is not included, to order separately.
- For NXT multi valve systems, please order (quantity = n-1 valves) the cable kit NXT (ref.FVABU41692) separately;
- OPTIONS: NBP piston - Manual filter - Electronic SXT - NXT - Mechanical timers for simplex and duplex - Hot water - mechanical only 65° C volumetric or 82° C chronometric.

Ref	Description	Fam.	Subfam.		Price Euro
FV285MC-600	FLECK VALV. 2850 FILTER 12 DAYS	23	535		1135,51
FV285MC-601	FLECK VALV. 2850 FILTER 12 DAYS NBP	23	535		1425,59
FV285MC-602	FLECK VALV. 2850/1650 12 DAYS 3-5-1	23	535		1366,46
FV285MC-603	FLECK VALV. 2850/1710 12 DAYS 3C-7-1,2	23	535		1438,47
FV285MC-604	FLECK VALV. 2850/1710 12 DAYS 4C-10-2	23	535		1293,20
FV285MC-605	FLECK VALV. 2850/1710 12 DAYS 4C-10-2 NBP	23	535		1589,18
FV285MC-606	FLECK VALV. 2850/1710 12 DAYS 4C-15-2	23	535		1438,47
FV285MR-600	FLECK VALV. 2850/1650 1.5" METER 40 M3 3-5-1	23	535		2376,29
FV285MR-601	FLECK VALV. 2850/1710 1.5" METER 200 M3 4C-10-2	23	535		2468,18
FV285MR-602	FLECK VALV. 2850/1710 1.5" METER 200 M3 4C-10-2 NBP	23	535		2618,91
FV285XM-600	FLECK VALV. 2850 FILTER MANUAL NBP	23	535		1070,23
FV285XC-600	FLECK VALV. 2850/1710 NOTIMER MSWIRED 4C-10-2	23	535		1442,63
FV285XC-601	FLECK VALV. 2850/1710 NOTIMER MSWIRED 4C-10-2 NBP	23	535		1593,37
FV285SC-600	FLECK VALV. 2850 FILTER SXT	23	535		1258,06

Characteristics	
Tank size (recommended):	Softening System = 10" ÷ 30" Filter = 10" ÷ 24"
In/Out Connections	Threaded 1,5" BSP F
Pressure vessel connection	Threaded 4" - 8 UN male
Drain line connection	Threaded 1" NPT or BSP
Brine line connection (1650)	Threaded 3/8"
Brine line connection (1710)	Threaded 1/2"
Distributor tube O. D. diameter	3/4 pollice NPT
Operating pressure	50 mm
Water Temperature	1 ÷ 40 °C
Protection class	IP22
Height (from top of tank)	165 mm

Box: WxLxH	Box: Q.ty	Box: Weight	Pallet: WxLxH	Pallet: Q.ty	Pallet: Weight
	1				

Certificates	Manufacturer	Sectors
DM174-2004 CE, EAC	Pentair	Commercial, Industrial



## Fleck Industrial Valves Series 2850

Ref	Description	Fam.	Subfam.		Price Euro
FV285SC-601	FLECK VALV. 2850 FILTER SXT NBP	23	535		1404,38
FV285SC-602	FLECK VALV. 2850/1650 SXT 3-5-1	23	535		1182,68
FV285SC-603	FLECK VALV. 2850/1650 SXT 3-5-1 NBP	23	535		1493,32
FV285SC-604	FLECK VALV. 2850/1710 SXT 3C-7-1,2	23	535		1416,89
FV285SC-605	FLECK VALV. 2850/1710 SXT 4C-10-2	23	535		1256,09
FV285SC-606	FLECK VALV. 2850/1710 SXT 4C-10-2 NBP	23	535		1563,24
FV285SC-607	FLECK VALV. 2850/1710 SXT 4C-15-2	23	535		1416,89
FV285SC-608	FLECK VALV. 2850/1710 SXT 5C-25-4 NBP	23	535		1563,24
FV285NC-600	FLECK VALV. 2850 FILTER NXT	23	535		1621,34
FV285NC-601	FLECK VALV. 2850 FILTER NXT NBP	23	535		1767,69
FV285NC-602	FLECK VALV. 2850/1650 NXT NBP 3-5-1	23	535		1856,60
FV285NC-603	FLECK VALV. 2850/1710 NXT NBP 4C-10-2	23	535		1926,52
FV285NC-604	FLECK VALV. 2850/1710 NXT NBP 4C-15-2	23	535		1926,52
FV285NC-605	FLECK VALV. 2850/1710 NXT NBP 5C-25-4	23	535		1926,52
FV285NC-606	FLECK VALV. 2850/1650 NXT 3-5-1	23	535		1710,28
FV285NC-607	FLECK VALV. 2850/1710 NXT 4C-10-2	23	535		1780,20
FV285NC-608	FLECK VALV. 2850/1710 NXT 4C-15-2	23	535		1780,20
FV285NC-609	FLECK VALV. 2850/1710 NXT 5C-25-4	23	535		1780,20

Box: WxLxH	Box: Q.ty	Box: Weight	Pallet: WxLxH	Pallet: Q.ty	Pallet: Weight

Certificates	Manufacturer	Sectors
DM174-2004 CE, EAC	Pentair	Commercial, Industrial

## Accessories

Ref	Description	Fam.	Subfam.		Price Euro
FVA13640	DOLE 30 GPM 2850/2910	23	590		237,79
FVA25171-1.2	DLFC 1" NPT - 3/4" BSP ASSY 1.2 GPM 2850/2910/950	23	590		106,59
FVA25171-1.5	DLFC 1" NPT - 3/4" BSP ASSY 1.5 GPM 2850/2910/950	23	590		106,59
FVA25171-2	DLFC 1" NPT - 3/4" BSP ASSY 2 GPM 2850/2910/9500	23	590		106,59
FVA25171-2.4	DLFC 1" NPT - 3/4" BSP ASSY 2.4 GPM 2850/2910/950	23	590		106,59
FVA25171-3	DLFC 1" NPT - 3/4" BSP ASSY 3 GPM 2850/2910/9500	23	590		106,59
FVA25171-4	DLFC 1" NPT - 3/4" BSP ASSY 4 GPM 2850/2910/9500	23	590		106,59
FVA25171-5	DLFC 1" NPT - 3/4" BSP ASSY 5 GPM 2850/2910/9500	23	590		106,59
FVA25171-7	DLFC 1" NPT - 3/4" BSP ASSY 7 GPM 2850/2910/9500	23	590		106,59
FVA25581-8	DLFC 1" NPT - 3/4" BSP ASSY 8 GPM 2850/2910/9500	23	590		54,93
FVA25581-9	DLFC 1" NPT - 3/4" BSP ASSY 9 GPM 2850/2910/9500	23	590		54,93
FVA25581-ALL	KIT DLFC 1" 2850/2910/9500 10 TO 25 GPM	23	590		116,15
FVA29097	KIT METER SS ASSY 1,5" NT/NXT	23	590		693,29
FVA29098	KIT METER SS ASSY 2" NT/NXT	23	590		752,30
FVA29111-3045	KIT DLFC 2" BSP W/REDUCER 2" TO 1" 30 TO 45 GPM 2850 FILTER	23	590		199,16
FVABU41692	CABLE KIT NXT	23	590		40,25



## Fleck Industrial Valves Series 2910



- Made in European Union (Italy).
- The 2910 control valve is suitable for industrial and multivalve systems, for filtration or softening applications.
- Valve body in brass.
- It is a valve characterized by superior strength with improved 2 piston-system technology to drive independent flows of service and regeneration, with a cover non-corrosive, water and UV resistant.
- Down/Up Flow regeneration, according to the models.
- Operating Flow Rate = 24 m<sup>3</sup>/h (105 gpm)
- Backwash Flow Rate = 8 m<sup>3</sup>/h (35 gpm)
- Regeneration: - Chronometric: 7 or 12 days - Volumetric: delayed or immediate - Electronics
- Complete with European Transformer 230-24 V / 50/60 Hz 60 VA and 2 "- Kit 8 upper screen.
- NOTE: For electronic models, the meter is not included, to order separately. For the filter valves, the DLFC is not included, to order separately.
- For NXT multi valve systems, please order (quantity = n-1 valves) the cable kit NXT (ref.FVABU41692) separately;
- OPTIONS: NBP piston - Filter; Electronic SXT - NXT - Mechanical controllers for simplex and duplex - Hot water - mechanical only 65° C volumetric or 82° C chronometric.

Ref	Description	Fam.	Subfam.		Price Euro
FV291MD-600	FLECK VAL. 2910/1710 DUPLEX A #7 NBP 3C-7-1,2	23	540		2268,96
FV291MD-601	FLECK VAL. 2910/1710 DUPLEX B #7 NBP 3C-7-1,2	23	540		2268,96
FV291MD-602	FLECK VAL. 2910/1710 DUPLEX A #7 NBP 4C-12-2	23	540		2268,96
FV291MD-603	FLECK VAL. 2910/1710 DUPLEX B #7 NBP 4C-12-2	23	540		2268,96
FV291MD-604	FLECK VAL. 2910/1710 DUPLEX A #7 NBP 4C-15-2	23	540		2268,96
FV291MD-605	FLECK VAL. 2910/1710 DUPLEX B #7 NBP 4C-15-2	23	540		2268,96
FV291MD-606	FLECK VAL. 2910/1710 DUPLEX A #7 NBP 5C-25-4	23	540		2268,96
FV291MD-607	FLECK VAL. 2910/1710 DUPLEX B #7 NBP 5C-25-4	23	540		2268,96
FV291MD-608	FLECK VAL. 2910/1710 DUPLEX A #7 NBP 6C-30-4	23	540		2268,96
FV291MD-609	FLECK VAL. 2910/1710 DUPLEX B #7 NBP 6C-30-4	23	540		2268,96
FV291MC-601	FLECK VALV. 2910/1650 12 DAYS DF 3-5-1	23	540		1975,91
FV291MC-602	FLECK VALV. 2910/1710 12 DAYS DF 3C-7-1,2	23	540		2047,92
FV291MC-603	FLECK VALV. 2910/1710 12 DAYS DF 3C-10-2	23	540		2047,92
FV291MC-604	FLECK VALV. 2910/1710 12 DAYS DF 4C-15-2	23	540		2047,92
FV291MC-605	FLECK VALV. 2910/1710 12 DAYS DF 6C-25-4	23	540		2047,92
FV291MC-606	FLECK VALV. 2910/1710 12 DAYS DF 4C-15-2 NBP	23	540		2047,92
FV291MR-600	FLECK VALV. 2910/1650 2" METER 75 M3 3-5-1	23	540		3048,93
FV291MR-601	FLECK VALV. 2910/1710 2" METER 375 M3 3C-7-1,2	23	540		2294,92
FV291MR-602	FLECK VALV. 2910/1710 2" METER 75 M3 3C-7-1,2	23	540		3120,95
FV291SC-600	FLECK VALV. 2910/1650 SXT 3-5-1	23	540		1910,51
FV291SC-601	FLECK VALV. 2910/1710 SXT 3C-7-1,2	23	540		1980,43
FV291SC-602	FLECK VALV. 2910/1710 SXT 4C-10-2	23	540		1980,43
FV291SC-603	FLECK VALV. 2910/1710 SXT 4C-15-2	23	540		1686,48
FV291SC-604	FLECK VALV. 2910/1710 SXT 5C-25-4	23	540		1980,43
FV291NC-600	FLECK VALV. 2910/1650 NXT 3-7-1 NBP	23	540		2273,82

Characteristics	
Tank size (recommended):	Softening System = 14" ÷ 36" Filter = 14" ÷ 24"
In/Out Connections	Threaded 2" BSP F
Pressure vessel connection	Threaded 4" - 8 UN male
Drain line connection	Threaded 1" NPT or BSP
Brine line connection (1650)	Threaded 3/8"
Brine line connection (1710)	Threaded 1/2"
Distributor tube O. D. diameter	50 mm
Operating pressure	1,8 ÷ 8,5 bar
Water Temperature	1 ÷ 40 °C
Protection class	IP22
Height (from top of tank)	305 mm



Ref	Description	Fam.	Subfam.		Price Euro
FV291NC-601	FLECK VALV. 2910/1710 NXT 3C-10-2 NBP	23	540		2343,74
FV291NC-602	FLECK VALV. 2910/1710 NXT 4C-10-2 NBP	23	540		2343,74
FV291NC-603	FLECK VALV. 2910/1710 NXT 4C-15-2 NBP	23	540		1982,02
FV291NC-604	FLECK VALV. 2910/1710 NXT 6C-25-4	23	540		2343,74
FV291NC-605	FLECK VALV. 2910/1710 NXT 6C-25-4 NBP	23	540		2343,74
FV291NC-606	FLECK VALV. 2910/1710 NXT 7C-30-7 NBP	23	540		2343,74
FV291NC-607	FLECK VALV. 2910/1710 NXT 4C-15-2 HW	23	540		2878,36
FV291NC-608	FLECK VALV. 2910/1710 NXT 4C-15-2 HW NBP	23	540		2878,36
FV291NC-609	FLECK VALV. 2910/1710 NXT UF 4C-15-2	23	540		2487,85
FV291NC-610	FLECK VALV. 2910/1710 NXT UF 4C-15-2 NBP	23	540		2487,85
FV291XC-600	FLECK VALV. 2910/1650 NOTIMER 3-5-1 NBP	23	540		1915,48
FV291XC-601	FLECK VALV. 2910/1650 NOTIMER 3-7-1 NBP	23	540		1915,48
FV291XC-602	FLECK VALV. 2910/1710 NOTIMER 4C-10-2 NBP	23	540		1987,49
FV291XC-603	FLECK VALV. 2910/1710 NOTIMER 5C-15-2 NBP	23	540		1987,49
FV291XC-604	FLECK VALV. 2910/1710 NOTIMER 5C-25-4 NBP	23	540		1987,49
FV291XC-605	FLECK VALV. 2910/1710 NOTIMER 7C-30-7 NBP	23	540		1987,49
FV291XC-606	FLECK VALV. 2910/1710 NOTIMER NOPLUG 4C-15-2 NBP	23	540		1928,36
FV291XC-607	FLECK VALV. 2910/1710 NOTIMER NOPLUG 5C-25-2 NBP	23	540		1928,36
FV291XP-600	FLECK VALV. 2910/1700 NOTIMER NOPLUG 6C-25-4-HW	23	540		2479,02

Box: WxLxH	Box: Q.ty	Box: Weight	Pallet: WxLxH	Pallet: Q.ty	Pallet: Weight

Certificates	Manufacturer	Sectors
DM174-2004 CE, EAC	Pentair	Industrial

## Accessories

Ref	Description	Fam.	Subfam.		Price Euro
FVA13640	DOLE 30 GPM 2850/2910	23	590		237,79
FVA25171-1.2	DLFC 1" NPT - 3/4" BSP ASSY 1.2 GPM 2850/2910/9500	23	590		106,59
FVA25171-1.5	DLFC 1" NPT - 3/4" BSP ASSY 1.5 GPM 2850/2910/9500	23	590		106,59
FVA25171-2	DLFC 1" NPT - 3/4" BSP ASSY 2 GPM 2850/2910/9500	23	590		106,59
FVA25171-2.4	DLFC 1" NPT - 3/4" BSP ASSY 2.4 GPM 2850/2910/9500	23	590		106,59
FVA25171-3	DLFC 1" NPT - 3/4" BSP ASSY 3 GPM 2850/2910/9500	23	590		106,59
FVA25171-4	DLFC 1" NPT - 3/4" BSP ASSY 4 GPM 2850/2910/9500	23	590		106,59
FVA25171-5	DLFC 1" NPT - 3/4" BSP ASSY 5 GPM 2850/2910/9500	23	590		106,59
FVA25171-7	DLFC 1" NPT - 3/4" BSP ASSY 7 GPM 2850/2910/9500	23	590		106,59
FVA25581-10	DLFC 1" NPT - 3/4" BSP ASSY 10 GPM 2850/2910/9500	23	590		54,93
FVA25581-12	DLFC 1" NPT - 3/4" BSP ASSY 12 GPM 2850/2910/9500	23	590		54,93
FVA25581-15	DLFC 1" NPT - 3/4" BSP ASSY 15 GPM 2850/2910/9500	23	590		54,93
FVA25581-20	DLFC 1" NPT - 3/4" BSP ASSY 20 GPM 2850/2910/9500	23	590		54,93
FVA25581-25	DLFC 1" NPT - 3/4" BSP ASSY 25 GPM 2850/2910/9500	23	590		54,93
FVA25581-8	DLFC 1" NPT - 3/4" BSP ASSY 8 GPM 2850/2910/9500	23	590		54,93
FVA25581-9	DLFC 1" NPT - 3/4" BSP ASSY 9 GPM 2850/2910/9500	23	590		54,93
FVA25581-ALL	KIT DLFC 1" 2850/2910/9500 10 TO 25 GPM	23	590		116,15
FVA29097	KIT METER SS ASSY 1,5" NT/NXT	23	590		693,29
FVA29098	KIT METER SS ASSY 2" NT/NXT	23	590		752,30
FVA28295	KIT METER ELECTRONIC 2" PLASTIC 2910/3150	23	590		662,18
FVABU41692	CABLE KIT NXT	23	590		40,25





## Fleck Industrial Valves Series 3150

- Made in European Union (Italy)
- The 3150 is a fully adjustable 3- or 5-cycle control valve for an efficient and
- reliable water treatment, suitable for industrial filtration and softening applications. Valve body in brass.
- It is a valve characterized by considerable strength, with a cover non-corrosive, water and UV resistant.
- Down Flow regeneration
- Operating Flow Rate = 22 m³/h (97 gpm)
- Backwash Flow Rate = 24 m³/h (105 gpm)
- Regeneration:
  - - Chronometric: 7 or 12 days
  - - Volumetric: delayed or immediate
  - - Electronics
- Complete with European Transformer 230-24 V / 50/60 Hz 60 VA and 2 "- Kit 8 upper screen.
- NOTE: Adapter for top or side mount is not included, to be ordered separately. For electronic models, the meter is not included, to order separately. For the filter valves, the DLFC is not included, to order separately.
- For NXT multi valve systems, please order (quantity = n-1 valves) the cable kit NXT (ref.FVABU41692) separately;
- OPTIONS:
  - NBP piston
  - Filter;
  - Electronic NXT
  - Mechanical controllers for simplex and duplex
  - Hot water - mechanical only 65° C volumetric or 82° C chronometric.

Ref	Description	Fam.	Subfa m.		Price Euro
FV315MC-600	FLECK VALV. 3150 FILTER 12 DAYS	23	545		2712,86
FV315MC-601	FLECK VALV. 3150 FILTER 12 DAYS NBP	23	545		2889,59
FV315NC-600	FLECK VALV. 3150 FILTER NXT	23	545		2939,08
FV315NC-601	FLECK VALV. 3150 FILTER NXT NBP	23	545		3110,69
FV315NC-602	FLECK VALV. 3150 FILTER NXT NBP HW	23	545		3608,74
FV315NC-603	FLECK VALV. 3150/1800 NXT 4-20-5	23	545		3179,37
FV315NC-604	FLECK VALV. 3150/1800 NXT 4-20-5 NBP	23	545		3350,96
FV315NC-605	FLECK VALV. 3150/1800 NXT 5-25-5	23	545		3179,37
FV315NC-606	FLECK VALV. 3150/1800 NXT 5-25-5 NBP	23	545		3350,96
FV315NC-607	FLECK VALV. 3150/1800 NXT 6-35-5	23	545		3179,37

Characteristics	
Tank size (recommended):	Softening System = 24" ÷ 42" (Side mount filter 63") Filter = 24" ÷ 42"
In/Out Connections	Threaded 2" BSP
Pressure vessel connection	Threaded 4" - 8 UN male
Drain line connection	Threaded 2" NPT or BSP
Brine line connection (1800)	Threaded 1" NPT
Distributor tube O. D. diameter	63 mm
Operating pressure	1,8 ÷ 8,5 bar
Water Temperature	1 ÷ 40 °C
Protection class	IP22
Height (from top of tank)	254 mm

Box: WxLxH	Box: Q.ty	Box: Weight	Pallet: WxLxH	Pallet: Q.ty	Pallet: Weight

Certificates	Manufacturer	Sectors
DM174-2004 CE, EAC	Pentair	Industrial



## Fleck Industrial Valves Series 3150

Ref	Description	Fam.	Subfam.		Price Euro
FV315NC-608	FLECK VALV. 3150/1800 NXT 6-35-5 NBP	23	545		3350,96
FV315NC-609	FLECK VALV. 3150/1800 NXT 7-50-10	23	545		3179,37
FV315NC-610	FLECK VALV. 3150/1800 NXT 7-50-10 NBP	23	545		3350,96
FV315NC-611	FLECK VALV. 3150/1800 NXT 8-70-10	23	545		3179,37
FV315NC-612	FLECK VALV. 3150/1800 NXT 8-70-10 NBP	23	545		3350,96
FV315NC-613	FLECK VALV. 3150/1800 NXT 9-80-10	23	545		3179,37
FV315NC-614	FLECK VALV. 3150/1800 NXT 9-80-10 NBP	23	545		3350,96
FV315NC-615	FLECK VALV. 3150/1800 NXT 10-100-10	23	545		3179,37
FV315NC-616	FLECK VALV. 3150/1800 NXT 10-100-10 NBP	23	545		3350,96
FV315XC-600	FLECK VALV. 3150/1800 NOTIMER MSWIRED 4-20-5	23	545		2964,52
FV315XC-601	FLECK VALV. 3150/1800 NOTIMER NOPLUG7-50-10 HW	23	545		3353,79
FV315XC-602	FLECK VALV. 3150/1800 NOTIMER MSWIRED 4-20-5 NBP	23	545		3141,26

Box: WxLxH	Box: Q.ty	Box: Weight	Pallet: WxLxH	Pallet: Q.ty	Pallet: Weight

Certificates	Manufacturer	Sectors
DM174-2004 CE, EAC	Pentair	Industrial

### Accessories

Ref	Description	Fam.	Subfam.		Price Euro
FVA18023	TANK DAPT ASSY 3150 SM	23	590		515,51
FVA18024	TANK ADAPT ASSY 3150 TM	23	590		543,59
FVA25580-100	DLFC 2" BSP- 2" BSP ASSY 100 GPM 3150/3900	23	590		154,80
FVA25580-20	DLFC 2" BSP- 2" BSP ASSY 20 GPM 3150/3900	23	590		154,80
FVA25580-25	DLFC 2" BSP- 2" BSP ASSY 25 GPM 3150/3900	23	590		154,80
FVA25580-30	DLFC 2" BSP- 2" BSP ASSY 30 GPM 3150/3900	23	590		154,80
FVA25580-35	DLFC 2" BSP- 2" BSP ASSY 35 GPM 3150/3900	23	590		154,80
FVA25580-40	DLFC 2" BSP- 2" BSP ASSY 40 GPM 3150/3900	23	590		154,80
FVA25580-45	DLFC 2" BSP- 2" BSP ASSY 45 GPM 3150/3900	23	590		154,80
FVA25580-50	DLFC 2" BSP- 2" BSP ASSY 50 GPM 3150/3900	23	590		154,80
FVA25580-55	DLFC 2" BSP- 2" BSP ASSY 55 GPM 3150/3900	23	590		154,80
FVA25580-60	DLFC 2" BSP- 2" BSP ASSY 60 GPM 3150/3900	23	590		154,80
FVA25580-65	DLFC 2" BSP- 2" BSP ASSY 65 GPM 3150/3900	23	590		154,80
FVA25580-70	DLFC 2" BSP- 2" BSP ASSY 70 GPM 3150/3900	23	590		154,80
FVA25580-75	DLFC 2" BSP- 2" BSP ASSY 75 GPM 3150/3900	23	590		154,80
FVA25580-80	DLFC 2" BSP- 2" BSP ASSY 80 GPM 3150/3900	23	590		154,80
FVA25580-85	DLFC 2" BSP- 2" BSP ASSY 85 GPM 3150/3900	23	590		154,80
FVA25580-90	DLFC 2" BSP- 2" BSP ASSY 90 GPM 3150/3900	23	590		154,80
FVA25580-95	DLFC 2" BSP- 2" BSP ASSY 95 GPM 3150/3900	23	590		154,80
FVA25580-ALL	DLFC KIT 2" 3150/3900 30 TO 100 GPM 3150/3900	23	590		273,21
FVA29098	KIT METER SS ASSY 2" NT/NXT	23	590		752,30
FVA28295	KIT METER ELECTRONIC 2" PLASTIC 2910/3150	23	590		662,18
FVABU41692	CABLE KIT NXT	23	590		40,25



## Fleck Industrial Valves Series 3900



- Made in European Union (Italy)
- The 3900 is a fully adjustable 3- or 5-cycle control valve for an efficient and reliable water treatment, suitable for industrial and multivalve systems, for filtration and softening applications.
- Valve body in brass.
- It is a valve characterized by considerable strength, with a cover non-corrosive, water and UV resistant.
- Down/Up Flow regeneration, according to the models.
- Operating Flow Rate = 57 m³/h (250 gpm)
- Backwash Flow Rate = 24 m³/h (105 gpm)
- Regeneration: Chronometric: 7 or 12 days - Electronics
- Complete with European Transformer 230-24 V / 50/60 Hz 60 VA
- NOTE: Upper screen is not included, to be ordered separately.
- Adapter for top or side mount is not included, to be ordered separately. For the filter valves, the DLFC is not included, to order separately.
- For NXT multi valve systems, please order (quantity = n-1 valves) the cable kit NXT (ref.FVABU41692) separately;
- OPTIONS: NBP piston - Filter - NXT electronics
- Mechanical controllers for simplex and duplex
- Hot water - mechanical only 65° C volumetric or 82° C chronometric.

Ref	Description	Fam.	Subfam.		Price Euro
FV390NC-600	FLECK VALV. 3900 FILTER NXT	23	550		5861,19
FV390NC-601	FLECK VALV. 3900 FILTER NXT NBP	23	550		5861,19
FV390MC-600	FLECK VALV. 3900/1800 12 DAYS NBP 6-35-5	23	550		6139,69
FV390MC-601	FLECK VALV. 3900/1800 12 DAYS NBP 7-50-10	23	550		6139,69
FV390MC-602	FLECK VALV. 3900/1800 12 DAYS 10-100-10	23	550		6139,69
FV390MC-603	FLECK VALV. 3900/1800 12 DAYS UF NBP 7-50-10	23	550		6423,53
FV390NC-602	FLECK VALV. 3900/1800 NXT 6-35-5	23	550		6101,48
FV390NC-603	FLECK VALV. 3900/1800 NXT 7-50-10	23	550		6101,48
FV390NC-604	FLECK VALV. 3900/1800 NXT 8-70-10	23	550		6101,48
FV390NC-605	FLECK VALV. 3900/1800 NXT NBP 5-25-5	23	550		6101,48
FV390NC-606	FLECK VALV. 3900/1800 NXT NBP 6-35-5	23	550		6101,48
FV390NC-607	FLECK VALV. 3900/1800 NXT NBP 7-50-10	23	550		6101,48

Characteristics	
Tank size (recommended):	Softening System = 30" ÷ 42" (30" ÷ 63" side mount) Filter = 24" ÷ 42"
In/Out Connections	Threaded 3" BSP
Pressure vessel connection	Threaded 6" or Side mount
Drain line connection	Threaded 2" NPT or BSP
Brine line connection (1800)	Threaded 1" NPT
Distributor tube O. D. diameter	90 mm
Operating pressure	1,8 ÷ 8,5 bar
Water Temperature	1 ÷ 40 °C
Protection class	IP22
Height (from top of tank)	381 mm

Box: WxLxH	Box: Q.ty	Box: Weight	Pallet: WxLxH	Pallet: Q.ty	Pallet: Weight

Certificates	Manufacturer	Sectors
DM174-2004 CE, EAC	Pentair	Industrial



Ref	Description	Fam.	Subfam.		Price Euro
FV390NC-608	FLECK VALV. 3900/1800 NXT NBP 8-70-10	23	550		6101,48
FV390NC-609	FLECK VALV. 3900/1800 NXT NBP 9-80-10	23	550		6101,48
FV390NC-610	FLECK VALV. 3900/1800 NXT NBP 10-100-10	23	550		6101,48
FV390XC-600	FLECK VALV. 3900/1800 NOTIMER NBP 5-25-5	23	550		6079,26
FV390XC-601	FLECK VALV. 3900/1800 NOTIMER NOPLUG NBP 6-35-5	23	550		5947,77
FV390XC-602	FLECK VALV. 3900/1800 NOTIMER NBP 7-50-10	23	550		6079,26
FV390XC-603	FLECK VALV. 3900/1800 NOTIMER NOPLUG NBP 7-50-10	23	550		5947,77
FV390XC-604	FLECK VALV. 3900/1800 NOTIMER NOPLUG NBP 7-60-10	23	550		5947,77
FV390XC-605	FLECK VALV. 3900/1800 NOTIMER NOPLUG NBP 8-70-10	23	550		5947,77
FV390XC-606	FLECK VALV. 3900/1800 NOTIMER NBP 10-100-10	23	550		6079,26

Box: WxLxH	Box: Q.ty	Box: Weight	Pallet: WxLxH	Pallet: Q.ty	Pallet: Weight

Certificates	Manufacturer	Sectors
DM174-2004 CE, EAC	Pentair	Industrial

## Accessories

Ref	Description	Fam.	Subfam.		Price Euro
FVA16258	FLOW DISPERSER 3" 3900	23	590		252,58
FVA18925	TANK ADAPT ASSY 3900 TM FLANGED 6"	23	590		934,55
FVA18926	TANK ADAPT ASSY 3900 SM	23	590		1727,99
FVA25580-100	DLFC 2" BSP- 2" BSP ASSY 100 GPM 3150/3900	23	590		154,80
FVA25580-20	DLFC 2" BSP- 2" BSP ASSY 20 GPM 3150/3900	23	590		154,80
FVA25580-25	DLFC 2" BSP- 2" BSP ASSY 25 GPM 3150/3900	23	590		154,80
FVA25580-30	DLFC 2" BSP- 2" BSP ASSY 30 GPM 3150/3900	23	590		154,80
FVA25580-35	DLFC 2" BSP- 2" BSP ASSY 35 GPM 3150/3900	23	590		154,80
FVA25580-40	DLFC 2" BSP- 2" BSP ASSY 40 GPM 3150/3900	23	590		154,80
FVA25580-45	DLFC 2" BSP- 2" BSP ASSY 45 GPM 3150/3900	23	590		154,80
FVA25580-50	DLFC 2" BSP- 2" BSP ASSY 50 GPM 3150/3900	23	590		154,80
FVA25580-55	DLFC 2" BSP- 2" BSP ASSY 55 GPM 3150/3900	23	590		154,80
FVA25580-60	DLFC 2" BSP- 2" BSP ASSY 60 GPM 3150/3900	23	590		154,80
FVA25580-65	DLFC 2" BSP- 2" BSP ASSY 65 GPM 3150/3900	23	590		154,80
FVA25580-70	DLFC 2" BSP- 2" BSP ASSY 70 GPM 3150/3900	23	590		154,80
FVA25580-75	DLFC 2" BSP- 2" BSP ASSY 75 GPM 3150/3900	23	590		154,80
FVA25580-80	DLFC 2" BSP- 2" BSP ASSY 80 GPM 3150/3900	23	590		154,80
FVA25580-85	DLFC 2" BSP- 2" BSP ASSY 85 GPM 3150/3900	23	590		154,80
FVA25580-90	DLFC 2" BSP- 2" BSP ASSY 90 GPM 3150/3900	23	590		154,80
FVA25580-95	DLFC 2" BSP- 2" BSP ASSY 95 GPM 3150/3900	23	590		154,80
FVA25580-ALL	DLFC KIT 2" 3150/3900 30 TO 100 GPM 3150/3900	23	590		273,21
FVA29082	KIT METER ASSY 3" SS NXT 3900	23	590		1935,99
FVABU41692	CABLE KIT NXT	23	590		40,25



## CLACK VALVE WS1TC

### CONTROL VALVE



- Top mount control valve suited for automatic residential water softening or filtration system
- Single valve, available also for twin alternating, twin parallel and multitank systems
- Transformer, Drain Line Flow Control (DLFC) washer, Top Distributor and accessories not included, to order separately
- More informative 4 digit LCD Display with Status Indicators
- Solid state microprocessor with easy access front panel settings
- Backwash and brining ability to 21" diameter tanks
- Front panel display for time of day, days until next regeneration
- Days between regeneration feature: 1-99 days standard; 7-day optional
- Double backwash feature offers optimum regeneration, cleaning ability and efficiency
- 10 selectable pre-programmed regeneration cycles
- Coin Cell Lithium battery back-up with a 8 hour carry over
- Auto detection of 50/60 Hz line frequency, with automatic 12/24 hour time keeping formats
- Level VI 15-volt output DC power supply provides safe and easy installation
- Post treated water regenerant refill
- Reliable and proven DC drive
- Certified to NSF/ANSI 44, 61 and 372

Ref	Description	Fam.	Subfam.		Price Euro
V1TCDTD-03	WS1TC VALVE DN T I-D	15	720		351,51
V1TCDTD-M03	WS1TC VALVE DN T I-D W/MIXING VALVE	15	720		386,72
V1TCDTE-03	WS1TC VALVE DN T I-E	15	720		351,51
V1TCDTE-M03	WS1TC VALVE DN T I-E W/MIXING VALVE	15	720		386,72
V1TCDTF-03	WS1TC VALVE DN T I-F	15	720		351,51
V1TCDTF-M03	WS1TC VALVE DN T I-F W/MIXING VALVE	15	720		386,72
V1TCBTZ-03	WS1TC VALVE BW T I-Z	15	720		336,59

Ref	Softening System/Filter	Injector Tank Size	Downflow/Upflow	Meter	Mixing Valve
V1TCDTD-03	Softening System	9"	Downflow	Not included	Not included
V1TCDTD-M03	Softening System	9"	Downflow	Not included	included
V1TCDTE-03	Softening System	10"	Downflow	Not included	Not included
V1TCDTE-M03	Softening System	10"	Downflow	Not included	included
V1TCDTF-03	Softening System	12"	Downflow	Not included	Not included
V1TCDTF-M03	Softening System	12"	Downflow	Not included	included
V1TCBTZ-03	Filter	N/A	Backwash	Not included	Not included

- **NOTE:**Controls listed are priced without a power cord or transformer. For AC Adapter (Transformer) selection see "ACCESSORIES" section (V3186-XX). Drain Line Flow Controls (DLFC) washer is not included. Please order separately: reference order number V3162-007 through V3162-100. 1,05" Top Distributor is not included. Please order separately: reference order number AV071. Power Rechargeable Battery Pack Option: Control Valves listed can be used with a rechargeable battery pack and custom PC board. This battery pack can be recharged with the normal transformer for applications with a unstable power grid. Price Adder 118,43 euro. Sun Battery Pack Option: Control Valves listed can be used with a rechargeable battery pack and custom PC board. This battery pack can be recharged with a solar panel for applications with no electrical power. Price Adder 183,02 euro.

Box: WxLxH	Box: Q.ty	Box: Weight	Pallet: WxLxH	Pallet: Q.ty	Pallet: Weight
	4			160	

Certificates	Manufacturer	Sectors
DM174-2004, ACS, CE	Clack	Domestic



SPECIFIC		FLOW RATES	
Inlet/Outlet Fittings (to order separately)	¾" to 1,25" male BST	Service $\Delta p$ 1 bar/15 psi drop (includes bypass)	6,12 m³/h
Cycles	Up to 6	Backwash $\Delta p$ 1,7 bar/25 psi drop (includes bypass)	6,12 m³/h
Valve Material	Noryl or equivalent	Cv Service	7,0
Regeneration	Downflow or Upflow	Cv Backwash	5,4

OPERATING PRESSURES		OPERATING TEMPERATURES	
Minimum/Maximum	1,4 ÷ 8,6 bar	Minimum/Maximum	4° ÷ 43° C

Distributor Pilot	1,05"
Drain Line	¾" or 1" NPT
Brine Line	¾" or ½" OD Poly Tube
Mounting Base	2 ½" - 8 NPSM
Distributor tube length above pressure vessel	+/- 13 mm
Weight	2 kg

ELECTRICAL SPECIFICATIONS		TANK APPLICATIONS	
Supply Voltage	200V AC to 240V AC	Water Softener	6" ÷ 21" diameter
Supply Frequency	50/60 Hz	Water Filter	6" ÷ 21" diameter
Output Voltage	15VDC		
Output Current	500 mA		

CYCLES OF OPERATION (Softener Downflow)	
Backwash 1st (upflow)	3 ÷ 12 minutes
Regenerate Draw/Slow Rinse (downflow)	50 ÷ 70 minutes
Backwash 2nd (upflow)	3 ÷ 12 minutes
Fast Rinse (downflow)	3 ÷ 8 minutes
Regenerant Refill (in service with treated water)	As Programmed
Service (downflow)	

Options: Backwash Filter, Bypass, Weather Cover

Compatible with the following typical concentration of regenerants or chemicals: Sodium chloride, potassium chloride, potassium permanganate, sodium bisulfite, chlorine and chloramines



## CLACK VALVE WS1EI

### CONTROLL VALVE



- Top mount control valve suited for automatic residential water softening or filtration system
- Single valve, available also for twin alternating, twin parallel and multitank systems
- Transformer, Drain Line Flow Control (DLFC) washer, Top Distributor and accessories not included, to order separately
- Solid state microprocessor with easy access front panel setting
- Front panel display for time of day, days until next regeneration, volume remaining, current flow rate and total volume used (Totalizer)
- Four methods to initiate regeneration; meter immediate, meter delayed, time clock delayed or pressure differential
- Optional double backwash feature offers optimum regeneration, cleaning ability and efficiency
- Fully adjustable cycle times with 6-cycle control delivers controlled backwash, downflow brining/slow rinse, second backwash, fast rinse, refill and downflow service
- Coin Cell Lithium battery back-up with an 8 hour carry over
- Level VI 15-volt output DC power supply provides safe and easy installation
- Control valve design provides optimum service and backwash rates
- Post treated water regenerant refill
- Reliable and proven DC drive
- Certified to NSF/ANSI 44, 61 and 372.

Ref	Description	Fam.	Subfam.		Price Euro
V1EIDMC-03	WS1EI VALVE DN M I-C	15	710		475,45
V1EIDMC-M03	WS1EI VALVE DN M I-C W/MIXING VALVE	15	710		510,66
V1EIDMD-03	WS1EI VALVE DN M I-D	15	710		475,45
V1EIDMD-M03	WS1EI VALVE DN M I-D W/MIXING VALVE	15	710		510,66
V1EIDME-03	WS1EI VALVE DN M I-E	15	710		475,45
V1EIDME-M03	WS1EI VALVE DN M I-E W/MIXING VALVE	15	710		510,66
V1EIDMF-03	WS1EI VALVE DN M I-F	15	710		475,45
V1EIDMF-M03	WS1EI VALVE DN M I-F W/MIXING VALVE	15	710		510,66
V1EIUMA-03	WS1EI VALVE UP M I-A	15	710		510,66
V1EIUMA-M03	WS1EI VALVE UP M I-A W/MIXING VALVE	15	710		529,36
V1EIUMB-03	WS1EI VALVE UP M I-B	15	710		494,15
V1EIUMB-M03	WS1EI VALVE UP M I-B W/MIXING VALVE	15	710		529,36
V1EIUMC-03	WS1EI VALVE UP M I-C	15	710		494,15
V1EIUMC-M03	WS1EI VALVE UP M I-C W/MIXING VALVE	15	710		529,36
V1EIDTE-03	WS1EI VALVE DN T I-E	15	710		443,79
V1EIDTE-M03	WS1EI VALVE DN T I-E W/MIXING VALVE	15	710		479,00
V1EIBMZ-03	WS1EI VALVE BW M I-Z	15	710		460,42
V1EIBTZ-03	WS1EI VALVE BW T I-Z	15	710		428,74





## CLACK VALVE WS1EI

Ref	Softening System/Filter	Injector Tank Size	Downflow/Upflow	Meter	Mixing Valve
V1EIDMC-03	Softening System	8"	Downflow	included	Not included
V1EIDMC-M03	Softening System	8"	Downflow	included	included
V1EIDMD-03	Softening System	9"	Downflow	included	Not included
V1EIDMD-M03	Softening System	9"	Downflow	included	included
V1EIDME-03	Softening System	10"	Downflow	included	Not included
V1EIDME-M03	Softening System	10"	Downflow	included	included
V1EIDMF-03	Softening System	12"	Downflow	included	Not included
V1EIDMF-M03	Softening System	12"	Downflow	included	included
V1EIUMA-03	Softening System	8"	Upflow	included	Not included
V1EIUMA-M03	Softening System	8"	Upflow	included	included
V1EIUMB-03	Softening System	9"	Upflow	included	Not included
V1EIUMB-M03	Softening System	9"	Upflow	included	included
V1EIUMC-03	Softening System	10"	Upflow	included	Not included
V1EIUMC-M03	Softening System	10"	Upflow	included	included
V1EIDTE-03	Softening System	10"	Downflow	Not included	Not included
V1EIDTE-M03	Softening System	10"	Downflow	Not included	included
V1EIBMZ-03	Filter	N/A	Backwash	included	Not included
V1EIBTZ-03	Filter	N/A	Backwash	Not included	Not included

- **NOTE:**Controls listed are priced without a power cord or transformer. For AC Adapter (Transformer) selection see "ACCESSORIES" section (V3186-XX). Drain Line Flow Controls (DLFC) washer is not included. Please order separately: reference order number V3162-007 through V3162-100. 1,05" Top Distributor is not included. Please order separately: reference order number AV071. Power Rechargeble Battery Pack Option: Control Valves listed can be used with a rechargeble battery pack and custom PC board. This battery pack can be recharged with the normal transformer for applications with a unstable power grid. Price Adder 118,43 euro. Sun Battery Pack Option: Control Valves listed can be used with a rechargeble battery pack and custom PC board. This battery pack can be recharged with a solar panel for applications with no electrical power. Price Adder 183,02 euro.

Box: WxLxH	Box: Q.ty	Box: Weight	Pallet: WxLxH	Pallet: Q.ty	Pallet: Weight
	4			160	

Certificates	Manufacturer	Sectors
DM174-2004, ACS, CE	Clack	Domestic



## CLACK VALVE WS1EI

SPECIFIC		FLOW RATES	
Inlet/Outlet Fittings (to order separately)	¾" to 1,25" male BST	Service $\Delta p$ 1 bar/15 psi drop (includes bypass and meter)	6,12 m³/h
Cycles	Up to 6	Backwash $\Delta p$ 1,7 bar/25 psidrop (includes bypass)	6,12 m³/h
Valve Material	Noryl or equivalent	CV Service	7,0
Regeneration	Downflow or Upflow	CV Backwash	5,4

OPERATING PRESSURES		OPERATING TEMPERATURES	
Minimum/Maximum	1,4 ÷ 8,6 bar	Minimum/Maximum	4° ÷ 43° C

METER			
Accuracy	± 5%	Distributor Pilot	1,05" OD Pipe
Flow Rate Range	0,95 ÷ 102 lpm	Drain Line	¾" or 1" NPT
Volume Range	0,02 ÷ 5.700 m³	Brine Line	3/8" or ½" OD Poly Tube
Totalizer	0,001 - 9.99.999 m³	Mounting Base	2 ½" - 8 NPSM
		Distributor tube length above pressure vessel	+/- 13 mm
		Weight	2 kg

ELECTRICAL SPECIFICATIONS		TANK APPLICATIONS	
Supply Voltage	200V AC to 240V AC	Water Softener	6" ÷ 21" diameter
Supply Frequency	50/60 Hz	Water Filter	6" ÷ 21" diameter
Output Voltage	15VDC		
Output Current	500 mA		

CYCLES OF OPERATION	
Backwash 1st (upflow)	1 ÷ 95 minutes - Backwash 1-9
Regenerate Draw/Slow Rinse (downflow)	1 ÷ 180 minutes
Backwash 2nd (upflow)	1 ÷ 95 minutes - Rinse 1-9
Fast Rinse (downflow)	1 ÷ 95 minutes
Regenerant Refill (in service with treated water)	0,1 ÷ 99 minutes
Service (downflow)	

Options: Backwash Filter, Weather Cover

Compatible with the following typical concentrations of regenerants or chemicals: Sodium chloride, potassium chloride, potassium permanganate, sodium bisulfite, chlorine and chloramines.



## CLACK VALVE TT1EI

### TWIN ALTERNATING CONTROL VALVE

- Transformer, Drain Line Flow Control (DLFC) washer, Top Distributor and accessories not included, to order separately;
- Solid state microprocessor with easy access front panel setting
- Front panel display for time of day, days until next regeneration, volume remaining, current flow rate and total volume used (Totalizer) and Tank in Service Indication;
- Four methods to initiate regeneration; meter immediate, meter delayed, time clock delayed or pressure differential
- Optional double backwash feature offers optimum regeneration, cleaning ability and efficiency
- Fully adjustable cycle times with 6-cycle control delivers controlled backwash, downflow brining/slow rinse, second backwash, fast rinse, refill and downflow service
- Coin Cell Lithium battery back-up with an 8 hour carry over
- Level VI 15-volt output DC power supply provides safe and easy installation
- Control valve design provides optimum service and backwash rates
- Post treated water regenerant refill
- Reliable and proven DC drive
- Certified to NSF/ANSI 44, 61 and 372.
- If you need a different Injector Tank Size, please order separately the relevant Injector and the ref. V4052-01 (Interconnect Kit)

Ref	Description	Fam.	Subfam.		Price Euro
VTT1EIDME-03	TT1EI VALVE DN M I-E	15	710		907,35

Ref	Softening System/Filter	Ø Injector Tank Size	Downflow/Upflow	Meter	Mixing Valve
VTT1EIDME-03	Softening System	10"	Downflow	included	Not included

**NOTE:** Controls listed are priced without a power cord or transformer. For AC Adapter (Transformer) selection see "ACCESSORIES" section (V3186-XX). Drain Line Flow Controls (DLFC) washer is not included. Please order separately: reference order number V3162-007 through V3162-100. 1,05" Top Distributors are not included. Please order separately: reference order number AV071. Power Rechargeable Battery Pack Option: Control Valves listed can be used with a rechargeable battery pack and custom PC board. This battery pack can be recharged with the normal transformer for applications with a unstable power grid. Price Adder 118,43 euro. Sun Battery Pack Option: Control Valves listed can be used with a rechargeable battery pack and custom PC board. This battery pack can be recharged with a solar panel for applications with no electrical power. Price Adder 183,02 euro.

Box: WxLxH	Box: Q.ty	Box: Weight	Pallet: WxLxH	Pallet: Q.ty	Pallet: Weight
	1				

Certificates	Manufacturer	Sectors
DM174-2004, ACS, CE	Clack	Domestic



## CLACK VALVE WS1CI

### CONTROL VALVE



- Top mount control valve suited for automatic residential water softening or filtration system
- Single valve, available also for twin alternating, twin parallel and multitank systems
- Transformer, Drain Line Flow Control (DLFC) washer, Top Distributor and accessories not included, to order separately
- Solid state microprocessor with easy access front panel settings
- Four methods to initiate regeneration; meter immediate, meter delayed, time clock delayed or pressure differential
- Program in ppm, French degrees, German degrees, or cubic meters
- Fully programmable regeneration cycle sequence (maximum 9)
- Programmable regeneration cycle times
- Days override feature; 1 - 28 days available
- Stores system configuration and operation data in nonvolatile memor
- Coin Cell Lithium battery back-up with a 24 hour carry over
- Level VI 15-volt output DC power supply provides safe and easy installation
- Control valve design provides optimum service and backwash rates
- Pre or Post treated water regenerant refill
- Mixing valve option available
- Low salt alarm
- 24-hour clock
- Reliable and proven DC drive
- Certified to NSF/ANSI 44, 61 and 372

Ref	Description	Fam.	Subfam.		Price Euro
V1CIDMC-03	WS1CI VALVE DN M I-C	15	700		489,11
V1CIDMC-M03	WS1CI VALVE DN M I-C W/MIXING VALVE	15	700		524,31
V1CIDMD-03	WS1CI VALVE DN M I-D	15	700		489,11
V1CIDMD-M03	WS1CI VALVE DN M I-D W/MIXING VALVE	15	700		524,31
V1CIDME-03	WS1CI VALVE DN M I-E	15	700		489,11
V1CIDME-M03	WS1CI VALVE DN M I-E W/MIXING VALVE	15	700		524,31
V1CIDMF-03	WS1CI VALVE DN M I-F	15	700		489,11
V1CIDMF-M03	WS1CI VALVE DN M I-F W/MIXING VALVE	15	700		524,32
V1CIUMA-03	WS1CI VALVE UP M I-A	15	700		507,82
V1CIUMA-M03	WS1CI VALVE UP M I-A W/MIXING VALVE	15	700		543,03
V1CIUMB-03	WS1CI VALVE UP M I-B	15	700		507,82
V1CIUMB-M03	WS1CI VALVE UP M I-B W/MIXING VALVE	15	700		543,03
V1CIUMC-03	WS1CI VALVE UP M I-C	15	700		507,82
V1CIUMC-M03	WS1CI VALVE UP M I-C W/MIXING VALVE	15	700		543,03
V1CIDTE-03	WS1CI VALVE DN T I-E	15	700		457,43
V1CIDTE-M03	WS1CI VALVE DN T I-E W/MIXING VALVE	15	700		492,64
V1CIBMZ-03	WS1CI VALVE BW M I-Z	15	700		474,08
V1CIBTZ-03	WS1CI VALVE BW T I-Z	15	700		442,41



## CLACK VALVE WS1CI

Ref	Softening System/Filter	Injector Tank Size	Downflow/Upflow	Meter	Mixing Valve
V1CIDMC-03	Softening System	8"	Downflow	included	Not included
V1CIDMC-M03	Softening System	8"	Downflow	included	included
V1CIDMD-03	Softening System	9"	Downflow	included	Not included
V1CIDMD-M03	Softening System	9"	Downflow	included	included
V1CIDME-03	Softening System	10"	Downflow	included	Not included
V1CIDME-M03	Softening System	10"	Downflow	included	included
V1CIDMF-03	Softening System	12"	Downflow	included	Not included
V1CIDMF-M03	Softening System	12"	Downflow	included	included
V1CIUMA-03	Softening System	8"	Upflow	included	Not included
V1CIUMA-M03	Softening System	8"	Upflow	included	included
V1CIUMB-03	Softening System	9"	Upflow	included	Not included
V1CIUMB-M03	Softening System	9"	Upflow	included	included
V1CIUMC-03	Softening System	10"	Upflow	included	Not included
V1CIUMC-M03	Softening System	10"	Upflow	included	included
V1CIDTE-03	Softening System	10"	Downflow	Not included	Not included
V1CIDTE-M03	Softening System	10"	Downflow	Not included	included
V1CIBMZ-03	Filter	N/A	Backwash	included	Not included
V1CIBTZ-03	Filter	N/A	Backwash	Not included	Not included

- **NOTE:**Controls listed are priced without a power cord or transformer. For AC Adapter (Transformer) selection see "ACCESSORIES" section (V3186-XX). Drain Line Flow Controls (DLFC) washer is not included. Please order separately: reference order number V3162-007 through V3162-100. 1,05" Top Distributor is not included. Please order separately: reference order number AV071. Power Rechargeable Battery Pack Option: Control Valves listed can be used with a rechargeable battery pack and custom PC board. This battery pack can be recharged with the normal transformer for applications with a unstable power grid. Price Adder 118,43 euro. Sun Battery Pack Option: Control Valves listed can be used with a rechargeable battery pack and custom PC board. This battery pack can be recharged with a solar panel for applications with no electrical power. Price Adder 183,02 euro.

Box: WxLxH	Box: Q.ty	Box: Weight	Pallet: WxLxH	Pallet: Q.ty	Pallet: Weight
	4			160	

Certificates	Manufacturer	Sectors
DM174-2004, ACS, CE	Clack	Domestic



## CLACK VALVE WS1CI

SPECIFIC		FLOW RATES	
Inlet/Outlet Fittings (to order separately)	¾" to 1,25" male BST	Service Δp 15 psi/1 bar drop (includes bypass and meter)	6,12 m³/h
Cycles	Up to 9	Backwash Δp 25 psi/1.7 bar drop (includes bypass)	6,12 m³/h
Valve Material	Noryl or equivalent	Cv Service	7,0
Regeneration	Downflow or Upflow	Cv Backwash	5,4

OPERATING PRESSURES		OPERATING TEMPERATURES	
Minimum/Maximum	1,4 ÷ 8,6 bar	Minimum/Maximum	4° ÷ 43° C

METER			
Accuracy	± 5%	Distributor Pilot	1,05"
Flow Rate Range	0,95 ÷ 102 lpm	Drain Line	¾" or 1" NPT
Volume Range	0,02 ÷ 5.700 m3	Brine Line	3/8" or ½" OD Poly Tube
Totalizer	1 - 99.999 m3	Mounting Base	2 ½" - 8 NPSM
		Distributor tube length above pressure vessel	+/- 13 mm
		Weight	2 kg

ELECTRICAL SPECIFICATIONS		TANK APPLICATIONS	
Supply Voltage	da 200V AC a 240V AC	Water Softener	6" ÷ 21" diameter
Supply Frequency	50/60 Hz	Water Filter	6" ÷ 21" diameter
Output Voltage	15VDC		
Output Current	500 mA		

CYCLES OF OPERATION Choose up to nine regeneration cycles, in any order, with a wide range of available values	
Backwash	1 ÷ 120 minutes
Rinse	1 ÷ 120 minutes
Pause (service)	1 ÷ 480 minutes
Brine (co-current)	1 ÷ 180 minutes
Brine (counter-current)	1 ÷ 180 minutes
Refill (softener)	0,05 ÷ 90,00 kg
Refill (filter)	0,2 ÷ 76,0 liters

Options: Backwash Filter, Bypass, Weather Cover

Compatible with the following typical concentrations of regenerants or chemicals: Sodium chloride, potassium chloride, potassium permanganate, sodium bisulfite, chlorine and chloramines



## CLACK VALVE TT1CI

### CONTROL VALVE



- Transformer, Drain Line Flow Control (DLFC) washer, Top Distributor and accessories not included, to order separately;
- Solid state microprocessor with easy access front panel settings
- Four methods to initiate regeneration; meter immediate, meter delayed, time clock delayed or pressure differential
- Program in ppm, French degrees, German degrees, or cubic meters
- Fully programmable regeneration cycle sequence (maximum 9)
- Programmable regeneration cycle times
- Days override feature; 1 - 28 days available
- Stores system configuration and operation data in nonvolatile memory
- Coin Cell Lithium battery back-up with a 24 hour carry over
- Level VI 15-volt output DC power supply provides safe and easy installation
- Control valve design provides optimum service and backwash rates
- Pre or Post treated water regenerant refill
- Mixing valve option available
- Low salt alarm
- 24-hour clock
- Reliable and proven DC drive
- Certified to NSF/ANSI 44, 61 and 372

If you need a different Injector Tank Size, please order separately the relevant Injector and the ref. V4052-01 (Interconnect Kit)

Ref	Description	Fam.	Subfam.		Price Euro
VTT1CIDME-03	TT1CI VALVE DN M I-E	15	700		921,01

Ref	Softening System/Filter	Ø Injector Tank Size	Downflow/Upflow	Meter	Mixing Valve
VTT1CIDME-03	Softening System	10"	Downflow	included	Not included

**NOTE:** Controls listed are priced without a power cord or transformer. For AC Adapter (Transformer) selection see "ACCESSORIES" section (V3186-XX). Drain Line Flow Controls (DLFC) washer is not included. Please order separately: reference order number V3162-007 through V3162-100. 1,05" Top Distributors are not included. Please order separately: reference order number AV071. Power Rechargeable Battery Pack Option: Control Valves listed can be used with a rechargeable battery pack and custom PC board. This battery pack can be recharged with the normal transformer for applications with a unstable power grid. Price Adder 118,43 euro. Sun Battery Pack Option: Control Valves listed can be used with a rechargeable battery pack and custom PC board. This battery pack can be recharged with a solar panel for applications with no electrical power. Price Adder 183,02 euro.

Box: WxLxH	Box: Q.ty	Box: Weight	Pallet: WxLxH	Pallet: Q.ty	Pallet: Weight
	1				

Certificates	Manufacturer	Sectors
DM174-2004, ACS, CE	Clack	Domestic



## CLACK VALVE WS125TC

### CONTROL VALVE



- Top mount control valve suited for automatic residential water softening or filtration system
- Single valve, available also for twin alternating, twin parallel and multitank systems
- Transformer, Drain Line Flow Control (DLFC) washer, Top Distributor and accessories not included, to order separately
- More informative 4 digit LCD Display with Status Indicators
- Solid state microprocessor with easy access front panel setting
- Front panel display for time of day, days until next regeneration
- Days between regeneration feature: 1-99 days standard; 7-day optional
- Double backwash feature offers optimum regeneration, cleaning ability and efficiency
- 10 selectable pre-programmed regeneration cycles
- Coin Cell Lithium battery back-up with a 8 hour carry over
- Auto detection of 50/60 Hz line frequency, with automatic 12/24 hour time keeping formats
- Level VI 15-volt output DC power supply provides safe and easy installation
- Post treated water regenerant refill
- Reliable and proven DC drive
- Certified to NSF/ANSI 44, 61 and 372

Ref	Description	Fam.	Subfam.		Price Euro
V125CDTE-08	WS125TC VALVE DN T I-E	15	750		442,17
V125CDTE-M08	WS125TC VALVE DN T I-E W/MIXING VALVE	15	750		478,41
V125CDTF-08	WS125TC VALVE DN T I-F	15	750		442,17
V125CDTF-M08	WS125TC VALVE DN T I-F W/MIXING VALVE	15	750		478,41
V125CDTG-08	WS125TC VALVE DN T I-G	15	750		442,17
V125CDTG-M08	WS125TC VALVE DN T I-G W/MIXING VALVE	15	750		478,41
V125CBTZ-08	WS125TC VALVE BW T I-Z	15	750		427,26

Ref	Softening System/Filter	Ø Injector Tank Size	Downflow/Upflow	Meter	Mixing Valve
V125CDTE-08	Softening System	10"	Downflow	Not included	Not included
V125CDTE-M08	Softening System	10"	Downflow	Not included	included
V125CDTF-08	Softening System	12"	Downflow	Not included	Not included
V125CDTF-M08	Softening System	12"	Downflow	Not included	included
V125CDTG-08	Softening System	13"	Downflow	Not included	Not included
V125CDTG-M08	Softening System	13"	Downflow	Not included	included
V125CBTZ-08	Filter	N/A	Backwash	Not included	Not included

**NOTE:** Controls listed are priced without a power cord or transformer. For AC Adapter (Transformer) selection see "ACCESSORIES" section (V3186-XX). Drain Line Flow Controls (DLFC) washer is not included. Please order separately: reference order number V3162-007 through V3162-100. 32 mm Top Distributor is not included. Please order separately: reference order number V-D1203-03. Power Rechargeable Battery Pack Option: Control Valves listed can be used with a rechargeable battery pack and custom PC board. This battery pack can be recharged with the normal transformer for applications with a unstable power grid. Price Adder 118,43 euro. Sun Battery Pack Option: Control Valves listed can be used with a rechargeable battery pack and custom PC board. This battery pack can be recharged with a solar panel for applications with no electrical power. Price Adder 183,02 euro.

Box: WxLxH	Box: Q.ty	Box: Weight	Pallet: WxLxH	Pallet: Q.ty	Pallet: Weight
	2			96	

Certificates	Manufacturer	Sectors
DM174-2004, ACS, CE	Clack	Domestic





## CLACK VALVE WS125TC

SPECIFIC		FLOW RATES	
Inlet/Outlet Fittings (to order separately)	1" to 1,5" male BSPT	Service $\Delta p$ 15 psi drop	34 gpm
Cycles	6	Backwash $\Delta p$ 25 psi drop	32 gpm
Valve Material	Noryl o equivalent	Cv Service	8,8
Regeneration	Downflow	Cv Backwash	6,4

OPERATING PRESSURES		TEMPERATURA DI ESERCIZIO	
Minimum/Maximum	20 psi - 125 psi	Minimum/Maximum	4° ÷ 43° C

Distributor Pilot	32 mm OD Pipe
Drain Line	¾" or 1" NPT
Brine Line	3/8" or ½" OD Poly Tube
Mounting Base	2½" 8 NPSM
Distributor tube length above pressure vessel	+6 / - 13 mm
Weight	2 kg

ELECTRICAL SPECIFICATIONS		TANK APPLICATIONS	
Supply Voltage	da 200V AC a 240V AC	Water Softener	6" ÷ 21" diameter
Supply Frequency	50/60 Hz	Water Filter	6" ÷ 24" diameter
Output Voltage	15VDC		
Output Current	500 mA		

CYCLES OF OPERATION (Softener Downflow)	
Backwash 1st(upflow)	3 ÷ 12 minutes
Regenerate Draw/Slow Rinse (downflow)	50 ÷ 70 minutes
Backwash 2nd (upflow)	3 ÷ 12 minutes
Fast Rinse (downflow)	3 ÷ 8 minutes
Regenerant Refill (in service with treated water)	As Programmed
Service (downflow)	

Options: Backwash Filter, Bypass, Weather Cover

Compatible with the following typical concentration of regenerants or chemicals: Sodium chloride, potassium chloride, potassium permanganate, sodium bisulfite, chlorine and chloramines



## CLACK VALVE WS125EI

### CONTROL VALVE



- Top mount control valve suited for automatic residential water softening or filtration system
- Single valve, available also for twin alternating, twin parallel and multitank systems
- Transformer, Drain Line Flow Control (DLFC) washer, Top Distributor and accessories not included, to order separately
- Solid state microprocessor with easy access front panel setting.
- Front panel display for time of day, days until next regeneration, volume remaining, current flow rate and total volume used (Totalizer)
- Four methods to initiate regeneration; meter immediate, meter delayed, time clock delayed or pressure differential
- Optional double backwash feature offers optimum regeneration, cleaning ability and efficiency
- Fully adjustable cycle times with 6-cycle control delivers controlled backwash, downflow brining/slow rinse, second backwash, fast rinse, refill and downflow service
- Coin Cell Lithium battery back-up with an 8 hour carry over
- Level VI 15-volt output DC power supply provides safe and easy installation
- Control valve design provides optimum service and backwash rates
- Post treated water regenerant refill
- Certified to NSF/ANSI 44, 61 and 372

Ref	Description	Fam.	Subfam.		Price Euro
V125EIDME-08	WS125EI VALVE DN M I-E	15	740		566,11
V125EIDME-M08	WS125EI VALVE DN M I-E W/MIXING VALVE	15	740		601,32
V125EIDMF-08	WS125EI VALVE DN M I-F	15	740		566,11
V125EIDMF-M08	WS125EI VALVE DN M I-F W/MIXING VALVE	15	740		601,32
V125EIDMH-08	WS125EI VALVE DN M I-H	15	740		566,11
V125EIDMH-M08	WS125EI VALVE DN M I-H W/MIXING VALVE	15	740		601,32
V125EIDMI-08	WS125EI VALVE DN M I-I	15	740		566,11
V125EIDMI-M08	WS125EI VALVE DN M I-I W/MIXING VALVE	15	740		601,32
V125EIDMK-08	WS125EI VALVE DN M I-K	15	740		566,11
V125EIDMK-M08	WS125EI VALVE DN M I-K W/MIXING VALVE	15	740		601,32
V125EIUMD-08	WS125EI VALVE UP M I-D	15	740		584,81
V125EIUMD-M08	WS125EI VALVE UP M I-D W/MIXING VALVE	15	740		620,02
V125EIUMF-08	WS125EI VALVE UP M I-F	15	740		584,81
V125EIUMF-M08	WS125EI VALVE UP M I-F W/MIXING VALVE	15	740		620,02
V125EIDTF-08	WS125EI VALVE DN T I-F	15	740		534,44
V125EIDTF-M08	WS125EI VALVE DN T I-F W/MIXING VALVE	15	740		569,65
V125EIBMZ-08	WS125EI VALVE BW M I-Z	15	740		551,09
V125EIBTZ-08	WS125EI VALVE BW T I-Z	15	740		519,41



## CLACK VALVE WS125EI

Ref	Softening System/Filter	Ø Injector Tank Size	Downflow/Upflow	Meter	Mixing Valve
V125EIDME-08	Softening System	10"	Downflow	included	Not included
V125EIDME-M08	Softening System	10"	Downflow	included	included
V125EIDMF-08	Softening System	12"	Downflow	included	Not included
V125EIDMF-M08	Softening System	12"	Downflow	included	included
V125EIDMH-08	Softening System	14"	Downflow	included	Not included
V125EIDMH-M08	Softening System	14"	Downflow	included	included
V125EIDMI-08	Softening System	16"	Downflow	included	Not included
V125EIDMI-M08	Softening System	16"	Downflow	included	included
V125EIDMK-08	Softening System	21"	Downflow	included	Not included
V125EIDMK-M08	Softening System	21"	Downflow	included	included
V125EIUMD-08	Softening System	12"	Upflow	included	Not included
V125EIUMD-M08	Softening System	12"	Upflow	included	included
V125EIUMF-08	Softening System	14"	Upflow	included	Not included
V125EIUMF-M08	Softening System	14"	Upflow	included	included
V125EIDTF-08	Softening System	12"	Downflow	Not included	Not included
V125EIDTF-M08	Softening System	12"	Downflow	Not included	included
V125EIBMZ-08	Filter	N/A	Backwash	included	Not included
V125EIBTZ-08	Filter	N/A	Backwash	Not included	Not included

**NOTA:** Controls listed are priced without a power cord or transformer. For AC Adapter (Transformer) selection see "ACCESSORIES" section (V3186-XX). Drain Line Flow Controls (DLFC) washer is not included. Please order separately: reference order number V3162-007 through V3162-100. 32 mm Top Distributor is not included. Please order separately: reference order number V-D1203-03. Power Rechargeable Battery Pack Option: Control Valves listed can be used with a rechargeable battery pack and custom PC board. This battery pack can be recharged with the normal transformer for applications with a unstable power grid. Price Adder 118,43 euro. Sun Battery Pack Option: Control Valves listed can be used with a rechargeable battery pack and custom PC board. This battery pack can be recharged with a solar panel for applications with no electrical power. Price Adder 183,02 euro.

Box: WxLxH	Box: Q.ty	Box: Weight	Pallet: WxLxH	Pallet: Q.ty	Pallet: Weight
	2			96	

Certificates	Manufacturer	Sectors
DM174-2004, ACS, CE	Clack	Domestic



## CLACK VALVE WS125EI

SPECIFIC		FLOW RATES	
Inlet/Outlet Fittings (to order separately)	1" to 1,5" masle BSPT	Service $\Delta p$ 15 psi/1 bar drop (includes meter)	7,7 m³/h
Cycles	up to 6	Backwash con $\Delta p$ 25 psi/1.7 bar drop	7,3 m³/h
Valve Material	Noryl or equivalent	CV Service	8,8
Regeneration	Downflow or Upflow	CV Backwash	6,4

OPERATING PRESSURES		OPERATING TEMPERATURES	
Minimum/Maximum	1,4 ÷ 8,6 bar	Minimum/Maximum	4° ÷ 43° C

METER			
Accuracy	± 5%	Distributor Pilot	32 mm OD Pipe
Flow Rate Range	0,95 ÷ 129 lpm	Drain Line	¾" or 1" NPT
Volume Range	0,02 ÷ 5.700 m³	Brine Line	3/8" or ½" OD Poly Tube
Totalizer	0,001 - 9.999.000 m³	Mounting Base	2½" 8 NPSM
		Distributor tube length above pressure vessel	+6 / -13 mm
		Weight	2 kg

ELECTRICAL SPECIFICATIONS		TANK APPLICATIONS	
Supply Voltage	200V AC to 240V AC	Water Softener	6" ÷ 21" diameter
Supply Frequency	50/60 Hz	Water Filter	6" ÷ 24" diameter
Output Voltage	15VDC		
Output Current	500 mA		

CYCLES OF OPERATION	
Backwash 1st (upflow)	1 ÷ 95 minutes
Regenerate Draw/Slow Rinse (downflow)	1 ÷ 180 minutes
Backwash 2nd (upflow)	1 ÷ 95 minutes
Fast Rinse (downflow)	1 ÷ 95 minutes
Regenerant Refill (in service with treated water)	0,1 ÷ 99 minutes
Service (downflow)	

Options: Backwash Filter, Weather Cover

Compatible with the following typical concentrations of regenerants or chemicals: Sodium chloride, potassium chloride, potassium permanganate, sodium bisulfite, chlorine and chloramines



## CLACK VALVE WS125CI

### CONTROL VALVE



- Top mount control valve suited for automatic residential water softening or filtration system
- Single valve, available also for twin alternating, twin parallel and multitank systems
- Transformer, Drain Line Flow Control (DLFC) washer, Top Distributor and accessories not included, to order separately
- Solid state microprocessor with easy access front panel settings.
- Four methods to initiate regeneration; meter immediate, meter delayed, time clock delayed or pressure differential
- Program in ppm, French degrees, German degrees, or cubic meters
- Fully programmable regeneration cycle sequence (maximum 9)
- Programmable regeneration cycle times
- Days override feature; 1 - 28 days available
- Stores system configuration and operation data in nonvolatile memory
- Coin Cell Lithium battery back-up with a 24 hour carry over
- Level VI 15-volt output DC power supply provides safe and easy installation
- Control valve design provides optimum service and backwash rates
- Pre or Post treated water regenerant refill
- Mixing valve option available
- Low salt alarm
- 24-hour clock
- Reliable and proven DC drive
- Certified to NSF/ANSI 44, 61 and 37

Ref	Description	Fam.	Subfam.		Price Euro
V125CIDME-08	WS125CI VALVE DN M I-E	15	730		579,78
V125CIDME-M08	WS125CI VALVE DN M I-E W/MIXING VALVE	15	730		614,98
V125CIDMF-08	WS125CI VALVE DN M I-F	15	730		579,78
V125CIDMF-M08	WS125CI VALVE DN M I-F W/MIXING VALVE	15	730		614,98
V125CIDMH-08	WS125CI VALVE DN M I-H	15	730		579,78
V125CIDMH-M08	WS125CI VALVE DN M I-H W/MIXING VALVE	15	730		614,98
V125CIDMI-08	WS125CI VALVE DN M I-I	15	730		579,78
V125CIDMI-M08	WS125CI VALVE DN M I-I W/MIXING VALVE	15	730		614,98
V125CIDMK-08	WS125CI VALVE DN M I-K	15	730		579,78
V125CIDMK-M08	WS125CI VALVE DN M I-K W/MIXING VALVE	15	730		614,98
V125CIUMD-08	WS125CI VALVE UP M I-D	15	730		598,47
V125CIUMD-M08	WS125CI VALVE UP M I-D W/MIXING VALVE	15	730		633,68
V125CIUMF-08	WS125CI VALVE UP M I-F	15	730		598,47
V125CIUMF-M08	WS125CI VALVE UP M I-F W/MIXING VALVE	15	730		633,68
V125CIDTF-08	WS125CI VALVE DN T I-F	15	730		548,10
V125CIDTF-M08	WS125CI VALVE DN T I-F W/MIXING VALVE	15	730		583,31
V125CIBMZ-08	WS125CI VALVE BW M I-Z	15	730		564,74
V125CIBTZ-08	WS125CI VALVE BW T I-Z	15	730		533,06



## CLACK VALVE WS125CI

Ref	Softening System/Filter	Ø Injector Tank Size	Downflow/Upflow	Meter	Mixing Valve
V125CIDME-08	Softening System	10"	Downflow	included	Not included
V125CIDME-M08	Softening System	10"	Downflow	included	included
V125CIDMF-08	Softening System	12"	Downflow	included	Not included
V125CIDMF-M08	Softening System	12"	Downflow	included	included
V125CIDMH-08	Softening System	14"	Downflow	included	Not included
V125CIDMH-M08	Softening System	14"	Downflow	included	included
V125CIDMI-08	Softening System	16"	Downflow	included	Not included
V125CIDMI-M08	Softening System	16"	Downflow	included	included
V125CIDMK-08	Softening System	21"	Downflow	included	Not included
V125CIDMK-M08	Softening System	21"	Downflow	included	included
V125CIUMD-08	Softening System	12"	Upflow	included	Not included
V125CIUMD-M08	Softening System	12"	Upflow	included	included
V125CIUMF-08	Softening System	14"	Upflow	included	Not included
V125CIUMF-M08	Softening System	14"	Upflow	included	included
V125CIDTF-08	Softening System	12"	Downflow	Not included	Not included
V125CIDTF-M08	Softening System	12"	Downflow	Not included	included
V125CIBMZ-08	Filter	N/A	Backwash	included	Not included
V125CIBTZ-08	Filter	N/A	Backwash	Not included	Not included

**NOTE:**Controls listed are priced without a power cord or transformer. For AC Adapter (Transformer) selection see "ACCESSORIES" section (V3186-XX). Drain Line Flow Controls (DLFC) washer is not included. Please order separately: reference order number V3162-007 through V3162-100. 32 mm Top Distributor is not included. Please order separately: reference order number V-D1203-03. Power Rechargeable Battery Pack Option: Control Valves listed can be used with a rechargeable battery pack and custom PC board. This battery pack can be recharged with the normal transformer for applications with a unstable power grid. Price Adder 118,43 euro. Sun Battery Pack Option: Control Valves listed can be used with a rechargeable battery pack and custom PC board. This battery pack can be recharged with a solar panel for applications with no electrical power. Price Adder 183,02 euro.

Box: WxLxH	Box: Q.ty	Box: Weight	Pallet: WxLxH	Pallet: Q.ty	Pallet: Weight
	2			96	

Certificates	Manufacturer	Sectors
DM174-2004, ACS, CE	Clack	Domestic



## CLACK VALVE WS125CI

SPECIFIC		FLOW RATES	
Inlet/Outlet Fittings (to order separately)	Da 1" a 1,5" male BSPT	Service $\Delta p$ 15 psi/1 bar drop (includes meter)	7,7 m³/h
Cycles	Up to 9	Backwash $\Delta p$ 25 psi/1.7 bar drop	7,3 m³/h
Valve Material	Noryl or equivalent	CV Service	8,8
Regeneration	Downflow or Upflow	CV Backwash	6,4

OPERATING PRESSURES		OPERATING TEMPERATURES	
Minimum/Maximum	1,4 ÷ 8,6 bar	Minimum/Maximum	4° ÷ 43° C

METER			
Accuracy	± 5%	Distributor Pilot	32 mm OD Pipe
Flow Rate Range.	0,95 ÷ 129 lpm	Drain Line	¾" or 1" NPT
Volume Range	0,02 ÷ 5.700 m³	Brine Line	3/8" or ½" OD Poly Tube
Totalizer	1 - 99.999 m³	Mounting Base	2½" 8 NPSM
		Distributor tube length above pressure vessel	+6 / -13 mm
		Weight	2 kg

ELECTRICAL SPECIFICATIONS		TANK APPLICATIONS	
Supply Voltage	200V AC to 240V AC	Water Softener	6" ÷ 21" diameter
Supply Frequency	50/60 Hz	Water Filter	6" ÷ 24" diameter
Output Voltage	15VDC		
Output Current	500 mA		

CYCLES OF OPERATION Choose up to nine regeneration cycles, in any order, with a wide range of available values:	
Backwash	1 ÷ 120 minutes
Rinse	1 ÷ 120 minutes
Pause (service)	1 ÷ 480 minutes
Brine (co-current)	1 ÷ 180 minutes
Brine (counter-current)	1 ÷ 180 minutes
Refill (softener)	0,05 ÷ 90,00 kg
Refill (filter)	0,2 ÷ 76,0 liters

Options: Backwash Filter, Bypass, Weather Cover

Compatible with the following typical concentrations of regenerants or chemicals: Sodium chloride, potassium chloride, potassium permanganate, sodium bisulfite, chlorine and chloramines



## CLACK VALVE WS15EI

### CONTROL VALVE



- Transformer, Drain Line Flow Control (DLFC) washer, Top Distributor and accessories not included, to order separately
- 1.5" top mount control valve suited for mid-size commercial/industrial applications
- Epoxy coated lead free brass valve body;
- Economical optional meter
- Solid state microprocessor with easy access front panel settings
- Front panel display for time of day, days until next regeneration, volume remaining, current flow rate and total volume used (Totalizer)
- Four methods to initiate regeneration; meter immediate, meter delayed, time clock delayed or pressure differential
- Optional double backwash feature offers optimum regeneration, cleaning ability and efficiency;
- Fully adjustable cycle times with 6-cycle control delivers controlled backwash, downflow brining or upflow brining, slow rinse, second backwash, fast rinse, refill and downflow service;
- Coin Cell Lithium battery back-up with a 8 hour carry over
- Level VI 15-volt output DC power supply provides safe and easy installation
- Post treated water regenerant refill
- 24 hour clock
- Reliable and proven DC drive
- Certified to NSF/ANSI 44, 61 and 372

Ref	Description	Fam.	Subfam.		Price Euro
V15EIDMB-05	WS15EI VALVE DN M I-B	25	810		2006,60
V15EIDMD-05	WS15EI VALVE DN M I-D	25	810		2006,60
V15EIDMF-05	WS15EI VALVE DN M I-F	25	810		2006,60
V15EIDMG-05	WS15EI VALVE DN M I-G	25	810		2006,60
V15EIUMB-05	WS15EI VALVE UP M I-B	25	810		2034,56
V15EIUMD-05	WS15EI VALVE UP M I-D	25	810		2034,56
V15EIDTD-05	WS15EI VALVE DN T I-D	25	810		1368,22
V15EIDTF-05	WS15EI VALVE DN T I-F	25	810		1368,22
V15EIDTG-05	WS15EI VALVE DN T I-G	25	810		1368,22
V15EIBMZ-05	WS15EI VALVE BW M I-Z	25	810		1986,00
V15EIBTZ-05	WS15EI VALVE BW T I-Z	25	810		1347,63





## CLACK VALVE WS15EI

Ref	Softening System/Filter	Ø Injector Tank Size	Downflow/Upflow	Meter	Mixing Valve
V15EIDMB-05	Softening System	12"	Downflow	included	Not included
V15EIDMD-05	Softening System	14"	Downflow	included	Not included
V15EIDMF-05	Softening System	18"	Downflow	included	Not included
V15EIDMG-05	Softening System	21"	Downflow	included	Not included
V15EIUMB-05	Softening System	14"	Upflow	included	Not included
V15EIUMD-05	Softening System	18"	Upflow	included	Not included
V15EIDTD-05	Softening System	14"	Downflow	Not included	Not included
V15EIDTF-05	Softening System	18"	Downflow	Not included	Not included
V15EIDTG-05	Softening System	21"	Downflow	Not included	Not included
V15EIBMZ-05	Filter	N/A	Backwash	included	Not included
V15EIBTZ-05	Filter	N/A	Backwash	Not included	Not included

**NOTE:** Controls listed are priced without a power cord or transformer. For AC Adapter (Transformer) selection see "ACCESSORIES" section (V3186-XX). Drain Line Flow Controls (DLFC) washer is not included. Please order separately. For 3/4" drain fitting (V3158-04), Flow rates 0.07 - 10.0 gpm: reference order numbers V3162-007 through V3162-100. For 1" drain fitting (V3008-05), Flow rates 9.0 - 25.0 gpm: reference order numbers V3190-090 through V3190-250. For 1.25" x 1.5" drain fittings (V3079BSPT), Flow rates 9 to 85 gpm: reference order numbers V3162-007 through V3162-100, and V3190-090 through V3190-250. 50 mm Top Distributor is not included. Please order separately: reference order numbers V-D1199-04 or V-D1300. Power Rechargeable Battery Pack Option: Control Valves listed can be used with a rechargeable battery pack and custom PC board. This battery pack can be recharged with the normal transformer for applications with a unstable power grid. Price Adder 118,43 euro. Sun Battery Pack Option: Control Valves listed can be used with a rechargeable battery pack and custom PC board. This battery pack can be recharged with a solar panel for applications with no electrical power. Price Adder 183,02 euro.

Box: WxLxH	Box: Q.ty	Box: Weight	Pallet: WxLxH	Pallet: Q.ty	Pallet: Weight
	1				

Certificates	Manufacturer	Sectors
DM174-2004, ACS CE	Clack	Commercial, Industrial



## CLACK VALVE WS15EI

SPECIFIC		CONTROL VALVE FLOW RATES	
Inlet/Outlet	1,5" female BSPT	Service $\Delta p$ 1 bar/15 psi drop (includes meter)	15,9m <sup>3</sup> /h
Cycles	up to 6	Backwash $\Delta p$ 1.7/25 psi bar drop	11,8m <sup>3</sup> /h
Valve Material	Lead free brass		
Regeneration	Downflow or Upflow		

OPERATING PRESSURES		OPERATING TEMPERATURES	
Minimum/Maximum	1,4 ÷ 8,6 bar	Minimum/Maximum	4° ÷ 43° C

METER SPECIFICATIONS			
Accuracy	± 5%	Distributor Pilot	50 mm
Flow Rate Range	2 ÷ 248 lpm	Drain Line Connection Adapter Included	1.25" Female NPT 3/4" Male NPT Elbow
Volume Range	0,02 ÷ 5.700 m <sup>3</sup>	Brine Line Connection Adapter Included	3/4" Female NPT 1/2" OD Poly Tube Compression
Totalizer	0,001 - 4.294..000 m <sup>3</sup>	Mounting Base	4" - 8 UN
		Distributor tube length above pressure vessel	+/- 13 mm
		Shipping Weight With Meter	9,5 kg

ELECTRICAL SPECIFICATIONS		TANK APPLICATIONS	
Supply Voltage	200V AC to 240V AC	Water Softener	12" ÷ 30" diameter
Supply Frequency	50/60 Hz	Water Filter	12" ÷ 30" diameter
Output Voltage	15VDC		
Output Current	500 mA		

CYCLES OF OPERATION	
Backwash 1st (upflow)	1 ÷ 95 minutes - Backwash 1-9
Regenerate Draw/Slow Rinse (downflow)	1 ÷ 180 minutes - Rinse 1-9
Backwash 2nd (upflow)	1 ÷ 95 minutes
Fast Rinse (downflow)	1 ÷ 95 minutes
Regenerant Refill (in service with treated water)	0,1 ÷ 99 minutes
Service (downflow)	

Options: Backwash Filter, Weather Cover

Compatible with the following typical concentrations of regenerants or chemicals: Sodium chloride, potassium chloride, potassium permanganate, sodium bisulfite, chlorine and chloramines.



## CLACK VALVE WS15CI

### CONTROL VALVE



- Transformer, Drain Line Flow Control (DLFC) washer, Top Distributor and accessories not included, to order separately
- 1.5" top mount control valve suited for mid-size commercial/industrial applications
- Epoxy coated lead free brass valve body;
- Economical stainless steel optional meter assembly
- Solid state microprocessor with easy access front panel settings
- Front panel display for time of day, days until next regeneration, volume remaining and current flow
- Four methods to initiate the downflow regeneration; meter immediate, meter delayed, time clock delayed or pressure differential
- Program in ppm, French degrees, German degrees, or cubic meters
- Fully programmable regeneration cycle sequence (maximum 9)
- Programmable regeneration cycle times
- Days override feature; 1-28 days available
- Level VI 15-volt output DC power supply provides safe and easy installation
- Pre or Post treated water regenerant refill;
- Low salt alarm
- 24 hour clock
- Coin Cell Lithium battery back-up with a 24 hour carry over
- Reliable and proven DC drive
- Certified to NSF/ANSI 44, 61 and 372

Ref	Description	Fam.	Subfam.		Price Euro
V15CIDMB-05	WS15CI VALVE DN M I-B	25	800		2015,95
V15CIDMD-05	WS15CI VALVE DN M I-D	25	800		2015,95
V15CIDMF-05	WS15CI VALVE DN M I-F	25	800		2015,95
V15CIDMG-05	WS15CI VALVE DN M I-G	25	800		2015,95
V15CIUMB-05	WS15CI VALVE UP M I-B	25	800		2043,92
V15CIUMD-05	WS15CI VALVE UP M I-D	25	800		2043,92
V15CIDTD-05	WS15CI VALVE DN T I-D	25	800		1377,57
V15CIDTF-05	WS15CI VALVE DN T I-F	25	800		1377,57
V15CIDTG-05	WS15CI VALVE DN T I-G	25	800		1377,57
V15CIBMZ-05	WS15CI VALVE BW M I-Z	25	800		1995,36
V15CIBTZ-05	WS15CI VALVE BW T I-Z	25	800		1356,99



## CLACK VALVE W15CI

Ref	Softening System/Filter	Ø Injector Tank Size	Downflow/Upflow	Meter	Mixing Valve
V15CIDMB-05	Softening System	12"	Downflow	included	Not included
V15CIDMD-05	Softening System	14"	Downflow	included	Not included
V15CIDMF-05	Softening System	18"	Downflow	included	Not included
V15CIDMG-05	Softening System	21"	Downflow	included	Not included
V15CIUMB-05	Softening System	14"	Upflow	included	Not included
V15CIUMD-05	Softening System	18"	Upflow	included	Not included
V15CIDTD-05	Softening System	14"	Downflow	Not included	Not included
V15CIDTF-05	Softening System	18"	Downflow	Not included	Not included
V15CIDTG-05	Softening System	21"	Downflow	Not included	Not included
V15CIBMZ-05	Filter	N/A	Backwash	included	Not included
V15CIBTZ-05	Filter	N/A	Backwash	Not included	Not included

**NOTE:** Controls listed are priced without a power cord or transformer. For AC Adapter (Transformer) selection see "ACCESSORIES" section (V3186-XX). Drain Line Flow Controls (DLFC) washer is not included. Please order separately. For 3/4" drain fitting (V3158-04), Flow rates 0.07 - 10.0 gpm: reference order numbers V3162-007 through V3162-100. For 1" drain fitting (V3008-05), Flow rates 9.0 - 25.0 gpm: reference order numbers V3190-090 through V3190-250. For 1.25" x 1.5" drain fittings (V3079BSPT), Flow rates 9 to 85 gpm: reference order numbers V3162-007 through V3162-100, and V3190-090 through V3190-250. 50 mm Top Distributor is not included. Please order separately: reference order numbers V-D1199-04 or V-D1300. Power Rechargeable Battery Pack Option: Control Valves listed can be used with a rechargeable battery pack and custom PC board. This battery pack can be recharged with the normal transformer for applications with a unstable power grid. Price Adder 118,43 euro. Sun Battery Pack Option: Control Valves listed can be used with a rechargeable battery pack and custom PC board. This battery pack can be recharged with a solar panel for applications with no electrical power. Price Adder 183,02 euro.

Box: WxLxH	Box: Q.ty	Box: Weight	Pallet: WxLxH	Pallet: Q.ty	Pallet: Weight
	1				

Certificates	Manufacturer	Sectors
DM174-2004, ACS, CE	Clack	Commercial, Industrial



## CLACK VALVE WS15CI

SPECIFIC		CONTROL VALVE FLOW RATES	
Inlet/Outlet	1,5" female BSPT	Service $\Delta p$ 1 bar/15 psi drop (includes meter)	15,9 m <sup>3</sup> /h
Cycles	Up to 9	Backwash $\Delta p$ 1.7 bar/25 psi drop	11,8 m <sup>3</sup> /h
Valve Material	Lead free brass		
Regeneration	Downflow or Upflow		

OPERATING PRESSURES		OPERATING TEMPERATURES	
Minimum/Maximum	1,4 ÷ 8,6 bar	Minimum/Maximum	4° ÷ 43° C

METER SPECIFICATIONS			
Accuracy	± 5%	Distributor Pilot	50 mm
Flow Rate Range	2 ÷ 248 lpm	Drain Line Connection Adapter Included.	1.25" Female NPT 3/4" Male NPT Elbow
Volume Range	0,02 ÷ 5.700 m <sup>3</sup>	Brine Line Connection Adapter Included	3/4" Female NPT 1/2" OD Poly Tube Compression
Totalizer	1 - 99.000 m <sup>3</sup>	Mounting Base	4" - 8 UN
		Distributor tube length above pressure vessel	+/- 13 mm
		Shipping Weight With Meter	9,5 kg

ELECTRICAL SPECIFICATIONS		TANK APPLICATIONS	
Supply Voltage	200V AC to 240V AC	Water Softener	12" ÷ 30" diameter
Supply Frequency	50/60 Hz	Water Filter	12" ÷ 30" diameter
Output Voltage	15VDC		
Output Current	500 mA		

CYCLES OF OPERATION Choose up to nine regeneration cycles, in any order, with a wide range of available values:	
Backwash	1 ÷ 120 minutes
Rinse	1 ÷ 480 minutes
Pause (service).	1 ÷ 180 minutes
Brine (co-current)	0,1 ÷ 180 minutes
Refill (softener)	0,05 ÷ 90,00 kg/.1 - 99 minutes
Refill (filter)	0,2 ÷ 76,0 liters

Options: Backwash Filter, Weather Cover

Compatible with the following typical concentrations of regenerants or chemicals: Sodium chloride, potassium chloride, potassium permanganate, sodium bisulfite, chlorine and chloramines.



## CLACK VALVE WS2EI

### CONTROL VALVE



- Transformer, Drain Line Flow Control (DLFC) washer, Top Distributor and accessories not included, to order separately
- 2" Top mount control valve suited for commercial/industrial applications
- Epoxy coated lead free brass valve body.
- Economical stainless steel optional meter assembly
- Solid state microprocessor with easy access front panel setting
- Front panel display for time of day, days until next regeneration, volume remaining, current flow rate and total volume used (Totalizer)
- Four methods to initiate regeneration; meter immediate, meter delayed, time clock delayed or pressure differential
- Optional double backwash feature offers optimum regeneration, cleaning ability and efficiency
- Fully adjustable cycle times with 6-cycle control delivers controlled backwash, downflow brining or upflow brining, slow rinse, second backwash, fast rinse, refill and downflow servi
- Coin Cell Lithium battery back-up with an 8 hour carry over
- Level VI 15-volt output DC power supply provides safe and easy installation
- Post treatment water regenerant refill
- 24 Hour Clock
- Reliable and proven DC drive
- Certified to NSF/ANSI 44, 61 and 372

Ref	Description	Fam.	Subfam.		Price Euro
V2EIDMA-05	WS2EI VALVE DN M I-A	25	830		2688,33
V2EIDMB-05	WS2EI VALVE DN M I-B	25	830		2688,33
V2EIDMC-05	WS2EI VALVE DN M I-C	25	830		2688,33
V2EIDMD-05	WS2EI VALVE DN M I-D	25	830		2688,33
V2EIDME-05	WS2EI VALVE DN M I-E	25	830		2688,33
V2EIDMF-05	WS2EI VALVE DN M I-F	25	830		2688,33
V2EIDMG-05	WS2EI VALVE DN M I-G	25	830		2688,33
V2EIUMA-05	WS2EI VALVE UP M I-A	25	830		2716,31
V2EIUMB-05	WS2EI VALVE UP M I-B	25	830		2716,31
V2EIDTA-05	WS2EI VALVE DN T I-A	25	830		2013,56
V2EIDTB-05	WS2EI VALVE DN T I-B	25	830		2013,56
V2EIDTC-05	WS2EI VALVE DN T I-C	25	830		2013,56
V2EIDTD-05	WS2EI VALVE DN T I-D	25	830		2013,56
V2EIDTE-05	WS2EI VALVE DN T I-E	25	830		2013,56
V2EIDTF-05	WS2EI VALVE DN T I-F	25	830		2013,56
V2EIDTG-05	WS2EI VALVE DN T I-G	25	830		2013,56
V2EIBMZ-05	WS2EI VALVE BW M I-Z	25	830		2667,00
V2EIBTZ-05	WS2EI VALVE BW T I-Z	25	830		1991,06



## CLACK VALVE WS2EI

Ref	Softening System/Filter	Ø Bombola	Downflow/Upflow	Meter	Mixing Valve
V2EIDMA-05	Softening System	18"	Downflow	included	Not included
V2EIDMB-05	Softening System	21"	Downflow	included	Not included
V2EIDMC-05	Softening System	24"	Downflow	included	Not included
V2EIDMD-05	Softening System	30"	Downflow	included	Not included
V2EIDME-05	Softening System	36"	Downflow	included	Not included
V2EIDMF-05	Softening System	42"	Downflow	included	Not included
V2EIDMG-05	Softening System	48"	Downflow	included	Not included
V2EIUMA-05	Softening System	24"	Upflow	included	Not included
V2EIUMB-05	Softening System	30"	Upflow	included	Not included
V2EIDTA-05	Softening System	18"	Downflow	Not included	Not included
V2EIDTB-05	Softening System	21"	Downflow	Not included	Not included
V2EIDTC-05	Softening System	24"	Downflow	Not included	Not included
V2EIDTD-05	Softening System	30"	Downflow	Not included	Not included
V2EIDTE-05	Softening System	36"	Downflow	Not included	Not included
V2EIDTF-05	Softening System	42"	Downflow	Not included	Not included
V2EIDTG-05	Softening System	48"	Downflow	Not included	Not included
V2EIBMZ-05	Filter	N/A	Backwash	included	Not included
V2EIBTZ-05	Filter	N/A	Backwash	Not included	Not included

**NOTE:** Controls listed are priced without a power cord or transformer. For AC Adapter (Transformer) selection see "ACCESSORIES" section (V3186-XX). Drain Line Flow Controls (DLFC) washer is not included. Please order separately. For 3/4" drain fitting (V3158-04), Flow rates 0.07 - 10.0 gpm: reference order numbers V3162-007 through V3162-100. For 1" drain fitting (V3008-05), Flow rates 9.0 - 25.0 gpm: reference order numbers V3190-090 through V3190-250. For 1.5" x 1.5" drain fittings (V3080BSPT), Flow rates 9 to 85 gpm: reference order numbers V3162-007 through V3162-100, and V3190-090 through V3190-250. 50 mm Top Distributor is not included. Please order separately: reference order numbers V-D1199-04 or V-D1300. Power Rechargeable Battery Pack Option: Control Valves listed can be used with a rechargeable battery pack and custom PC board. This battery pack can be recharged with the normal transformer for applications with a unstable power grid. Price Adder 118,43 euro. Sun Battery Pack Option: Control Valves listed can be used with a rechargeable battery pack and custom PC board. This battery pack can be recharged with a solar panel for applications with no electrical power. Price Adder 183,02 euro.

Box: WxLxH	Box: Q.ty	Box: Weight	Pallet: WxLxH	Pallet: Q.ty	Pallet: Weight
	1				

Certificates	Manufacturer	Sectors
DM174-2004, ACS, CE	Clack	Commercial, Industrial



## CLACK VALVE WS2EI

SPECIFIC		CONTROL VALVE FLOW RATES	
Inlet/Outlet	2" female BSPT	Service $\Delta p$ 1 bar/15 psi drop	26,1 m <sup>3</sup> /h
Cycles	Up to 6	Backwash $\Delta p$ 1.7 bar/25 psi drop	18,2 m <sup>3</sup> /h
Valve Material	Lead free brass	Cv Service	29,7
Regeneration	Downflow or Upflow	Cv Backwash	16,0

OPERATING PRESSURES		OPERATING TEMPERATURES	
Minimum/Maximum	1,4 ÷ 8,6 bar	Minimum/Maximum	4° ÷ 43° C

METER SPECIFICATIONS			
Accuracy	± 5%	Distributor Pilot	50 mm
Flow Rate Range	5,7 ÷ 568 lpm	Drain Line Connection	1,5" Female NPT
Volume Range	0,02 ÷ 5.700 m <sup>3</sup>	Brine Line Adapters Included	1" Male NPT elbow, ¾" x 1" solvent weld elbow and 1/2" OD Poly Tube Compression
Totalizer.	0,001 - 4.294.000 m <sup>3</sup>	Mounting Base	4" - 8 UN
		Distributor tube length above pressure vessel	+/- 13 mm
		Shipping Weight With Meter	13 kg

ELECTRICAL SPECIFICATIONS		TANK APPLICATIONS	
Supply Voltage	200V AC to 240V AC	Water Softener	12" ÷ 48" diameter
Supply Frequency	50/60 Hz	Water Filter	12" ÷ 36" diameter
Output Voltage	15VDC		
Output Current	500 mA		

CYCLES OF OPERATION	
Backwash 1st (upflow)	1 ÷ 95 minutes - Backwash 1-95
Regenerate Draw/Slow Rinse (downflow)	1 ÷ 180 minutes - Rinse 1-95
Backwash 2nd (upflow)	1 ÷ 95 minutes
Fast Rinse (downflow)	1 ÷ 95 minutes
Regenerant Refill (in service with treated water)	0,1 ÷ 99 minutes
Service (downflow)	

Options: Backwash Filter, Weather Cover

Compatible with the following typical concentrations of regenerants or chemicals: Sodium chloride, potassium chloride, potassium permanganate, sodium bisulfite, chlorine and chloramines





## CLACK VALVE WS2EI QC

### CONTROL VALVE



- Single valve, available also for twin alternating, twin parallel and multitank systems
- Transformer, Drain Line Flow Control (DLFC) washer, Top Distributor and accessories not included, to order separately
- 2" top mount or side mount control valve suited for commercial/industrial applications
- Epoxy coated lead free brass valve body
- Economical stainless steel optional meter assembly
- Solid state microprocessor with easy access front panel settings
- Front panel display for time of day, days until next regeneration, volume remaining, current flow rate and total volume used (Totalizer)
- Four methods to initiate regeneration; meter immediate, meter delayed, time clock delayed or pressure differential
- Optional double backwash feature offers optimum regeneration, cleaning ability and efficiency
- Fully adjustable cycle times with 6-cycle control delivers controlled backwash, downflow brining or upflow brining, slow rinse, second backwash, fast rinse, refill and downflow service
- Coin Cell Lithium battery back-up with an 8 hour carry over
- Level VI 15-volt output DC power supply provides safe and easy installation
- Post treated water regenerant refill
- 24 Hour Clock
- Certified to NSF/ANSI 44, 61 and 372

Ref	Description	Fam.	Subfam.		Price Euro
V2EIDMA-18	WS2EI VALVE DN M I-A QC	25	830		2688,33
V2EIDMB-18	WS2EI VALVE DN M I-B QC	25	830		2688,33
V2EIDMC-18	WS2EI VALVE DN M I-C QC	25	830		2688,33
V2EIDMD-18	WS2EI VALVE DN M I-D QC	25	830		2688,33
V2EIDME-18	WS2EI VALVE DN M I-E QC	25	830		2688,33
V2EIDMF-18	WS2EI VALVE DN M I-F QC	25	830		2688,33
V2EIDMG-18	WS2EI VALVE DN M I-G QC	25	830		2688,33
V2EIUMA-18	WS2EI VALVE UP M I-A QC	25	830		2716,31
V2EIUMB-18	WS2EI VALVE UP M I-B QC	25	830		2716,31
V2EIDTA-18	WS2EI VALVE DN T I-A QC	25	830		2013,56
V2EIDTB-18	WS2EI VALVE DN T I-B QC	25	830		2013,56
V2EIDTC-18	WS2EI VALVE DN T I-C QC	25	830		2013,56
V2EIDTD-18	WS2EI VALVE DN T I-D QC	25	830		2013,56
V2EIDTE-18	WS2EI VALVE DN T I-E QC	25	830		2013,56
V2EIDTF-18	WS2EI VALVE DN T I-F QC	25	830		2013,56
V2EIDTG-18	WS2EI VALVE DN T I-G QC	25	830		2013,56
V2EIBMZ-18	WS2EI VALVE BW M I-Z QC	25	830		2667,00
V2EIBTZ-18	WS2EI VALVE BW T I-Z QC	25	830		1991,06

**When using the WS2EI/QC Control Valve, one of the following Tank Base Assemblies must be ordered, to complete the Control Valve:**

Ref	Description	Fam.	Subfam.		Price Euro
V3064	WS2H/2 QC 4" BASE ASSEMBLY	25	850		198,96
V3055	WS2H/2 QC 6" FLANGE BASE ASSEMBLY	25	850		335,27
V3260BSPT-02	WS2H/2 QC 2" SIDE MOUNT BASE ASSEMBLY BSPT	25	850		488,26



## CLACK VALVE WS2EI QC

Ref	Softening System/Filter	Ø Injector Tank Size	Downflow/Upflow	Meter	Mixing Valve
V2EIDMA-18	Softening System	18"	Downflow	included	Not included
V2EIDMB-18	Softening System	21"	Downflow	included	Not included
V2EIDMC-18	Softening System	24"	Downflow	included	Not included
V2EIDMD-18	Softening System	30"	Downflow	included	Not included
V2EIDME-18	Softening System	36"	Downflow	included	Not included
V2EIDMF-18	Softening System	42"	Downflow	included	Not included
V2EIDMG-18	Softening System	48"	Downflow	included	Not included
V2EIUMA-18	Softening System	24"	Upflow	included	Not included
V2EIUMB-18	Softening System	30"	Upflow	included	Not included
V2EIDTA-18	Softening System	18"	Downflow	Not included	Not included
V2EIDTB-18	Softening System	21"	Downflow	Not included	Not included
V2EIDTC-18	Softening System	24"	Downflow	Not included	Not included
V2EIDTD-18	Softening System	30"	Downflow	Not included	Not included
V2EIDTE-18	Softening System	36"	Downflow	Not included	Not included
V2EIDTF-18	Softening System	42"	Downflow	Not included	Not included
V2EIDTG-18	Softening System	48"	Downflow	Not included	Not included
V2EIBMZ-18	Filter	N/A	Backwash	included	Not included
V2EIBTZ-18	Filter	N/A	Backwash	Not included	Not included

**NOTE:** Controls listed are priced without a power cord or transformer. For AC Adapter (Transformer) selection see "ACCESSORIES" section (V3186-XX). Drain Line Flow Controls (DLFC) washer is not included. Please order separately. For 3/4" drain fitting (V3158-04), Flow rates 0.07 - 10.0 gpm: reference order numbers V3162-007 through V3162-100. For 1" drain fitting (V3008-05), Flow rates 9.0 - 25.0 gpm: reference order numbers V3190-090 through V3190-250. For 1.5" x 1.5" drain fittings (V3080BSPT), Flow rates 9 to 85 gpm: reference order numbers V3162-007 through V3162-100, and V3190-090 through V3190-250. 63 mm Top Distributor is not included. Please order separately: reference order numbers V-D1199-05 or V-D1200-04. Power Rechargeable Battery Pack Option: Control Valves listed can be used with a rechargeable battery pack and custom PC board. This battery pack can be recharged with the normal transformer for applications with an unstable power grid. Price Adder 118,43 euro. Sun Battery Pack Option: Control Valves listed can be used with a rechargeable battery pack and custom PC board. This battery pack can be recharged with a solar panel for applications with no electrical power. Price Adder 183,02 euro.

Box: WxLxH	Box: Q.ty	Box: Weight	Pallet: WxLxH	Pallet: Q.ty	Pallet: Weight
	1				

Certificates	Manufacturer	Sectors
ACS CE	Clack	Commercial, Industrial



## CLACK VALVE WS2EIQC

SPECIFIC		CONTROL VALVE FLOW RATES	
Inlet/Outlet	2" female BSPT	Service $\Delta p$ 1 bar/15 psi drop	473 lpm (28,4 m <sup>3</sup> /h) (125 gpm)
Cycles	Up to 6	Backwash $\Delta p$ 1.7 bar/25 psi drop	322 lpm (19,3 m <sup>3</sup> /h) (85 gpm)
Valve Material	Lead free brass	Cv Service	32,3
Regeneration	Downflow or Upflow	Cv Backwash	17,0

OPERATING PRESSURES		OPERATING TEMPERATURES	
Minimum/Maximum	1,4 ÷ 8,6 bar	Minimum/Maximum	4° ÷ 43° C

METER SPECIFICATIONS			
Accuracy	± 5%	Distributor Pilot	63 mm
Flow Rate Range	5,7 ÷ 568 lpm	Drain line connection	1,5" Female NPT
Volume Range	0,02 ÷ 5.700 m <sup>3</sup>	Brine Line Adapters Included	1" Male NPT elbow, ¾" x 1" solvent weld elbow and 1/2" OD Poly Tube Compression
Totalizer	0,001 - 4.294.000 m <sup>3</sup>	Mounting Base	4" - 8 UN, 6" Flange or Side Mount
		Distributor tube length above pressure vessel with 4" - 8 UN QC Base with 6" Flange QC Base	57 mm 64 mm
		Weight	14 kg

ELECTRICAL SPECIFICATIONS		TANK APPLICATIONS	
Supply Voltage	200V AC to 240V AC	Water Softener	12" ÷ 48" diameter
Supply Frequency	50/60 Hz	Water Filter	12" ÷ 36" diameter
Output Voltage	15VDC		
Output Current	500 mA		

CYCLES OF OPERATION	
Backwash 1st (upflow)	1 ÷ 95 minutes
Regenerate Draw/Slow Rinse (downflow)	1 ÷ 180 minutes
Backwash 2nd (upflow)	1 ÷ 95 minutes
Fast Rinse (downflow)	1 ÷ 95 minutes
Regenerant Refill (in service with treated water)	0,1 ÷ 99 minutes
Service (downflow)	

Options: Backwash Filter, Weather Cover

Compatible with the following typical concentrations of regenerants or chemicals: Sodium chloride, potassium chloride, potassium permanganate, sodium bisulfite, chlorine and chloramines.



## CLACK VALVE WS2CI

### CONTROL VALVE



- Transformer, Drain Line Flow Control (DLFC) washer, Top Distributor and accessories not included, to order separately
- 2" Top mount control valve suited for commercial/industrial applications
- Epoxy coated lead free brass valve body
- Economical stainless steel optional meter assembly
- Solid state microprocessor with easy access front panel settings Front panel display for time of day, days until next regeneration, volume remaining and current flow rate
- Four methods to initiate regeneration; meter immediate, meter delayed, time clock delayed or pressure differential
- Program in ppm, French degrees, German degrees, or cubic meters
- Fully programmable regeneration cycle sequence (maximum 9)
- Programmable regeneration cycle times
- Days override feature; 1-28 days available
- Coin Cell Lithium battery back-up with an 24 hour carry over
- Level VI 15-volt output DC power supply provides safe and easy installation
- Pre or Post treated water regenerant refill
- 24 Hour Clock
- Reliable and proven DC drive
- Certified to NSF/ANSI 44, 61 and 372

Ref	Description	Fam.	Subfam.		Price Euro
V2CIDMD-05	WS2CI VALVE DN M I-D	25	820		2697,67
V2CIDME-05	WS2CI VALVE DN M I-E	25	820		2697,67
V2CIDMF-05	WS2CI VALVE DN M I-F	25	820		2697,67
V2CIDMG-05	WS2CI VALVE DN M I-G	25	820		2697,67
V2CIUMA-05	WS2CI VALVE UP M I-A	25	820		2725,63
V2CIUMB-05	WS2CI VALVE UP M I-B	25	820		2725,63
V2CIDTA-05	WS2CI VALVE DN T I-A	25	820		2023,42
V2CIDTB-05	WS2CI VALVE DN T I-B	25	820		2023,42
V2CIDTC-05	WS2CI VALVE DN T I-C	25	820		2023,42
V2CIDTD-05	WS2CI VALVE DN T I-D	25	820		2023,42
V2CIDTE-05	WS2CI VALVE DN T I-E	25	820		2023,42
V2CIDTF-05	WS2CI VALVE DN T I-F	25	820		2023,42
V2CIDTG-05	WS2CI VALVE DN T I-G	25	820		2023,42
V2CIBMZ-05	WS2CI VALVE BW M I-Z	25	820		2676,37
V2CIBTZ-05	WS2CI VALVE BW T I-Z	25	820		2000,92



## CLACK VALVE WS2CI

Ref	Softening System/Filter	Ø Bombola	Downflow/Upflow	Meter	Valvola di Miscelazione
V2CIDMD-05	Softening System	30"	Downflow	included	Not included
V2CIDME-05	Softening System	36"	Downflow	included	Not included
V2CIDMF-05	Softening System	42"	Downflow	included	Not included
V2CIDMG-05	Softening System	48"	Downflow	included	Not included
V2CIUMA-05	Softening System	24"	Upflow	included	Not included
V2CIUMB-05	Softening System	30"	Upflow	included	Not included
V2CIDTA-05	Softening System	18"	Downflow	Not included	Not included
V2CIDTB-05	Softening System	21"	Downflow	Not included	Not included
V2CIDTC-05	Softening System	24"	Downflow	Not included	Not included
V2CIDTD-05	Softening System	30"	Downflow	Not included	Not included
V2CIDTE-05	Softening System	36"	Downflow	Not included	Not included
V2CIDTF-05	Softening System	42"	Downflow	Not included	Not included
V2CIDTG-05	Softening System	48"	Downflow	Not included	Not included
V2CIBMZ-05	Filter	N/A	Backwash	included	Not included
V2CIBTZ-05	Filter	N/A	Backwash	Not included	Not included

**NOTE:** Controls listed are priced without a power cord or transformer. For AC Adapter (Transformer) selection see "ACCESSORIES" section (V3186-XX). Drain Line Flow Controls (DLFC) washer is not included. Please order separately. For 3/4" drain fitting (V3158-04), Flow rates 0.07 - 10.0 gpm: reference order numbers V3162-007 through V3162-100. For 1" drain fitting (V3008-05), Flow rates 9.0 - 25.0 gpm: reference order numbers V3190-090 through V3190-250. For 1.5" x 1.5" drain fittings (V3080BSPT), Flow rates 9 to 85 gpm: reference order numbers V3162-007 through V3162-100, and V3190-090 through V3190-250. 50 mm Top Distributor is not included. Please order separately: reference order numbers V-D1199-04 or V-D1300. Power Rechargeable Battery Pack Option: Control Valves listed can be used with a rechargeable battery pack and custom PC board. This battery pack can be recharged with the normal transformer for applications with a unstable power grid. Price Adder 118,43 euro. Sun Battery Pack Option: Control Valves listed can be used with a rechargeable battery pack and custom PC board. This battery pack can be recharged with a solar panel for applications with no electrical power. Price Adder 183,02 euro.

Box: WxLxH	Box: Q.ty	Box: Weight	Pallet: WxLxH	Pallet: Q.ty	Pallet: Weight
	1				

Certificates	Manufacturer	Sectors
ACS CE	Clack	Commercial, Industrial



## CLACK VALVE WS2CI

SPECIFIC		CONTROL VALVE FLOW RATES	
Inlet/Outlet	2 female BSPT	Service $\Delta p$ 1 bar/15 psi drop	26,1 m <sup>3</sup> /h
Cycles	Up to 9	Backwash $\Delta p$ 1.7 bar/25 psi drop	18,2 m <sup>3</sup> /h
Valve Material	Lead free brass	Cv Service	29,7
Regeneration	Downflow or Upflow	Cv Backwash	16,0

OPERATING PRESSURES		OPERATING TEMPERATURES	
Minimum/Maximum	1,4 ÷ 8,6 bar	Minimum/Maximum	4° ÷ 43° C

METER SPECIFICATIONS			
Accuracy	± 5%	Distributor Pilot	50 mm OD
Flow Rate Range	5,7 ÷ 568 lpm	Drain line connection	1,5" Female NPT
Volume Range	0,02 ÷ 5.700 m <sup>3</sup>	Brine Line Adapters Included	1" Male NPT elbow, 3/4" x 1" solvent weld elbow and 1/2" OD Poly Tube Compression
Totalizer	1 - 99.999 m <sup>3</sup>	Mounting Base	4" - 8 UN
		Distributor tube length above pressure vessel	+/- 13 mm
		Shipping Weight With Meter	13 kg

ELECTRICAL SPECIFICATIONS		TANK APPLICATIONS	
Supply Voltage	200V AC to 240V AC	Water Softener	12" ÷ 48" diameter
Supply Frequency	50/60 Hz	Water Filter	12" ÷ 36" diameter
Output Voltage	15VDC		
Output Current	500 mA		

CYCLES OF OPERATION Choose up to nine regeneration cycles, in any order, with a wide range of available values	
Backwash	1 ÷ 120 minutes
Rinse	1 ÷ 120 minutes
Pause (service)	1 ÷ 480 minutes
Brine (co-current)	1 ÷ 180 minutes
Refill (softener)	0,1 ÷ 99 minutes
Refill (filter)	0,1 ÷ 99 minutes

Options: Backwash Filter, Weather Cover

Compatible with the following typical concentrations of regenerants or chemicals: Sodium chloride, potassium chloride, potassium permanganate, sodium bisulfite, chlorine and chloramines



## CLACK VALVE WS2CI QC

### CONTROL VALVE



- Single valve, available also for twin alternating, twin parallel and multitank systems
- Transformer, Drain Line Flow Control (DLFC) washer, Top Distributor and accessories not included, to order separately
- 2" top mount or side mount control valve suited for commercial/industrial applications
- Epoxy coated lead free brass valve body
- Economical stainless steel optional meter assembly
- Solid state microprocessor with easy access front panel settings
- Front panel display for time of day, days until next regeneration, volume remaining and current flow rate
- Four methods to initiate regeneration; meter immediate, meter delayed, time clock delayed or pressure differential
- Program in ppm, French degrees, German degrees, or cubic meters
- Fully programmable regeneration cycle sequence (maximum 9)
- Programmable regeneration cycle times
- Days override feature; 1-28 days available
- Coin Cell Lithium battery back-up with an 24 hour carry over
- Level VI 15-volt output DC power supply provides safe and easy installation
- Pre or Post treated water regenerant refill
- 24 Hour Clock
- Reliable and proven DC drive
- Certified to NSF/ANSI 44, 61 and 372

Ref	Description	Fam.	Subfam.		Price Euro
V2CIDMA-18	WS2CI VALVE DN M I-A QC	25	820		2697,67
V2CIDMB-18	WS2CI VALVE DN M I-B QC	25	820		2697,67
V2CIDMC-18	WS2CI VALVE DN M I-C QC	25	820		2697,67
V2CIDMD-18	WS2CI VALVE DN M I-D QC	25	820		2697,67
V2CIDME-18	WS2CI VALVE DN M I-E QC	25	820		2697,67
V2CIDMF-18	WS2CI VALVE DN M I-F QC	25	820		2697,67
V2CIDMG-18	WS2CI VALVE DN M I-G QC	25	820		2234,12
V2CIUMA-18	WS2CI VALVE UP M I-A QC	25	820		2725,63
V2CIUMB-18	WS2CI VALVE UP M I-B QC	25	820		2725,63
V2CIDTA-18	WS2CI VALVE DN T I-A QC	25	820		2023,42
V2CIDTB-18	WS2CI VALVE DN T I-B QC	25	820		2023,42
V2CIDTC-18	WS2CI VALVE DN T I-C QC	25	820		2023,42
V2CIDTD-18	WS2CI VALVE DN T I-D QC	25	820		2023,42
V2CIDTE-18	WS2CI VALVE DN T I-E QC	25	820		2023,42
V2CIDTF-18	WS2CI VALVE DN T I-F QC	25	820		2023,42
V2CIDTG-18	WS2CI VALVE DN T I-G QC	25	820		2023,42
V2CIBMZ-18	WS2CI VALVE BW M I-Z QC	25	820		2676,37
V2CIBTZ-18	WS2CI VALVE BW T I-Z QC	25	820		2000,92

**When using the WS2CI/QC Control Valve, one of the following Tank Base Assemblies must be ordered, to complete the Control Valve:**

Ref	Description	Fam.	Subfam.		Price Euro
V3064	WS2H/2 QC 4" BASE ASSEMBLY	25	850		198,96
V3055	WS2H/2 QC 6" FLANGE BASE ASSEMBLY	25	850		335,27
V3260BSPT-02	WS2H/2 QC 2" SIDE MOUNT BASE ASSEMBLY BSPT	25	850		488,26



## CLACK VALVE WS2CI QC

Ref	Softening System/Filter	Ø Injector Tank Size	Downflow/Upflow	Meter	Mixing Valve
V2CIDMA-18	Softening System	18"	Downflow	included	Not included
V2CIDMB-18	Softening System	21"	Downflow	included	Not included
V2CIDMC-18	Softening System	24"	Downflow	included	Not included
V2CIDMD-18	Softening System	30"	Downflow	included	Not included
V2CIDME-18	Softening System	36"	Downflow	included	Not included
V2CIDMF-18	Softening System	42"	Downflow	included	Not included
V2CIDMG-18	Softening System	48"	Downflow	included	Not included
V2CIUMA-18	Softening System	24"	Upflow	included	Not included
V2CIUMB-18	Softening System	30"	Upflow	included	Not included
V2CIDTA-18	Softening System	18"	Downflow	Not included	Not included
V2CIDTB-18	Softening System	21"	Downflow	Not included	Not included
V2CIDTC-18	Softening System	24"	Downflow	Not included	Not included
V2CIDTD-18	Softening System	30"	Downflow	Not included	Not included
V2CIDTE-18	Softening System	36"	Downflow	Not included	Not included
V2CIDTF-18	Softening System	42"	Downflow	Not included	Not included
V2CIDTG-18	Softening System	48"	Downflow	Not included	Not included
V2CIBMZ-18	Filter	N/A	Backwash	included	Not included
V2CIBTZ-18	Filter	N/A	Backwash	Not included	Not included

**NOTE:** Controls listed are priced without a power cord or transformer. For AC Adapter (Transformer) selection see "ACCESSORIES" section (V3186-XX). Drain Line Flow Controls (DLFC) washer is not included. Please order separately. For 3/4" drain fitting (V3158-04), Flow rates 0.07 - 10.0 gpm: reference order numbers V3162-007 through V3162-100. For 1" drain fitting (V3008-05), Flow rates 9.0 - 25.0 gpm: reference order numbers V3190-090 through V3190-250. For 1.5" x 1.5" drain fittings (V3080BSPT), Flow rates 9 to 85 gpm: reference order numbers V3162-007 through V3162-100, and V3190-090 through V3190-250. 63 mm Top Distributor is not included. Please order separately: reference order numbers V-D1199-05 or V-D1200-04. Power Rechargeable Battery Pack Option: Control Valves listed can be used with a rechargeable battery pack and custom PC board. This battery pack can be recharged with the normal transformer for applications with a unstable power grid. Price Adder 118,43 euro. Sun Battery Pack Option: Control Valves listed can be used with a rechargeable battery pack and custom PC board. This battery pack can be recharged with a solar panel for applications with no electrical power. Price Adder 183,02 euro

Box: WxLxH	Box: Q.ty	Box: Weight	Pallet: WxLxH	Pallet: Q.ty	Pallet: Weight
	1				

Certificates	Manufacturer	Sectors
ACS CE	Clack	Commercial, Industrial





## CLACK VALVE WS2CIQC

SPECIFIC		CONTROL VALVE FLOW RATES	
Inlet/Outlet	2" female BSPT	Service $\Delta p$ 1 bar/15 psi drop	28,4 m³/h
Cycles	Up to 9	Backwash $\Delta p$ 1.7 bar/25 psi drop	19,3 m³/h
Valve Material	Lead free brass	Cv Service	32,3
Regeneration	Downflow or Upflow	Cv Backwash	17,0

OPERATING PRESSURES		OPERATING TEMPERATURES	
Minimum/Maximum	1,4 ÷ 8,6 bar	Minimum/Maximum	4° ÷ 43° C

METER SPECIFICATIONS			
Accuracy	± 5%	Distributor Pilot	63 mm OD
Flow Rate Range	5,7 ÷ 568 lpm	Drain line connection	1,5" Female NPT
Volume Range	0,02 ÷ 5.700 m³	Brine Line Adapters Included	3/4"x 1" solvent weld elbow and 1/2" OD Poly Tube Compression
Totalizer	1 - 99.999 m³	Mounting Base	4" - 8 UN, 6" Flange or Side Mount
		Distributor tube length above pressure vessel with 4" - 8 UN QC Base with 6" Flange QC Base	57 mm 64 mm
		Weight	14 kg

ELECTRICAL SPECIFICATIONS		TANK APPLICATIONS	
Supply Voltage	200V AC to 240V AC	Water Softener	12" ÷ 48" diameter
Supply Frequency	50/60 Hz	Water Filter	12" ÷ 36" diameter
Output Voltage	15VDC		
Output Current	500 mA		

CYCLES OF OPERATION Choose up to nine regeneration cycles, in any order, with a wide range of available values: Cycle	
Backwash	1 ÷ 120 minutes
Rinse	1 ÷ 120 minutes
Pause (service)	1 ÷ 480 minutes
Brine (co-current)	1 ÷ 180 minutes
Refill (softener)	0,1 ÷ 99 minutes
Refill (filter)	0,1 ÷ 99 minutes

Options: Backwash Filter, Weather Cover

Compatible with the following typical concentrations of regenerants or chemicals: Sodium chloride, potassium chloride, potassium permanganate, sodium bisulfite, chlorine and chloramines.



## CLACK VALVE WS2H



### CONTROL VALVE

- 2" top mount or side mount control valve suited for industrial applications
- Transformer, Drain Line Flow Control (DLFC) washer, Top Distributor and accessories not included, to order separately
- Epoxy coated lead free brass valve body
- Built-in Internal Flow Meter standard with all valves
- Solid state microprocessor with easy access front removable POD
- Front panel display for Time of Day, Current Flow Rate, Totalizer and Volume/Days until Regeneration
- Four methods to initiate the down flow regeneration; meter delayed, meter immediate, time clock delayed, or pressure differential
- Fully programmable regeneration cycle sequences (maximum 9)
- Fully programmable regeneration cycle times
- Pre or Post treated water regenerant refill
- Days override feature; 1-28 days available
- Stores system configuration and operation data in nonvolatile memory
- Capacitor back-up with a 24 hour carry over
- Level VI 18-volt output DC power supply provides safe and easy installation

- Reliable and proven DC drive
- Certified to NSF/ANSI 44, 61 and 372

Ref	Description	Fam.	Subfam.		Price Euro
V2HDM-A-05	WS2H VALVE DN M I-A	25	840		4490,20
V2HDM-B-05	WS2H VALVE DN M I-B	25	840		4490,20
V2HDM-C-05	WS2H VALVE DN M I-C	25	840		4490,20
V2HDM-D-05	WS2H VALVE DN M I-D	25	840		4490,20
V2HDM-E-05	WS2H VALVE DN M I-E	25	840		4490,20
V2HDM-F-05	WS2H VALVE DN M I-F	25	840		4490,20
V2HDM-G-05	WS2H VALVE DN M I-G	25	840		4490,20
V2HDM-H-05	WS2H VALVE DN M I-H	25	840		4490,20
V2HBMZ-05	WS2H VALVE BW M I-Z	25	840		4467,70

**When using the WS2H Control Valve, one of the following Tank Base Assemblies must be ordered, to complete the Control Valve:**

Ref	Description	Fam.	Subfam.		Price Euro
V3064	WS2H/2 QC 4" BASE ASSEMBLY	25	850		198,96
V3055	WS2H/2 QC 6" FLANGE BASE ASSEMBLY	25	850		335,27
V3260BSPT-02	WS2H/2 QC 2" SIDE MOUNT BASE ASSEMBLY BSPT	25	850		488,26



## CLACK VALVE WS2H

Ref	Softening System/Filter	Ø Injector Tank Size	Downflow/Upflow	Meter	Mixing Valve
V2HDMA-05	Softening System	12"	Downflow	included	Not included
V2HDMB-05	Softening System	14"	Downflow	included	Not included
V2HDMC-05	Softening System	18"	Downflow	included	Not included
V2HDMD-05	Softening System	21"	Downflow	included	Not included
V2HDME-05	Softening System	14"	Upflow	included	Not included
V2HDMF-05	Softening System	18"	Upflow	included	Not included
V2HDMG-05	Softening System	14"	Downflow	Not included	Not included
V2HDMH-05	Softening System	18"	Downflow	Not included	Not included
V2HBMZ-05	Filter	21"	Downflow	Not included	Not included

**NOTE:** All WS2H Control Valves listed above come standard with a V3162-022, 2.2 gpm Brine Line Flow Control (BLFC). Other sizes are available. Controls listed are priced without a power cord or transformer. For AC Adapter (Transformer) selection see "ACCESSORIES" section (V3461XX-02). Drain Line Flow Controls (DLFC) washer is not included. Please order separately. The V3051BSPT DLFC Assembly BSPT is capable of up to 4 - V3190-XXX Flow Controls and 5 - V3162-XXX Flow Controls for a total flow rate of 150 gpm. For 3/4" DLFC buttons, reference order numbers V3162-007 through V3162-100. For 1" DLFC buttons, reference order numbers V3190-090 through V3190-250. 63 mm Top Distributor is not included. Please order separately: reference order numbers V-D1199-05 or V-D1200-04.

Box: WxLxH	Box: Q.ty	Box: Weight	Pallet: WxLxH	Pallet: Q.ty	Pallet: Weight
	1				

Certificates	Manufacturer	Sectors
ACS CE	Clack	Industrial



## CLACK VALVE WS2H

SPECIFIC		CONTROL VALVE FLOW RATES	
Inlet/Outlet	2" female BSPT or 2.5" Groove Lock	Service $\Delta p$ 15 psi/1 bar drop (includes meter)	28,4 m³/h
Cycles	Up to 9	Backwash $\Delta p$ 25 psi/1.7 bar drop	28,4 m³/h
Valve Material	Lead free brass	Cv Service	32,3
Regeneration	Downflow	Cv Backwash	25,0

OPERATING PRESSURES		OPERATING TEMPERATURES	
Minimum/Maximum	1,4 ÷ 8,6 bar	Minimum/Maximum	4° ÷ 43° C

METER SPECIFICATIONS			
Accuracy	± 5%	Distributor Pilot	63 mm OD
Flow Rate Range	5,7 ÷ 743 lpm	Drain line connection	2" Female BSPT
Volume Range	0,038 ÷ 3.796 m³	Brine Line Adapters Included	1" Male NPT elbow and ¾" x 1" solvent weld elbow ½" or 5/8" OD Poly Tube Compression
Totalizer	3,8 - 3.785.000 m³	Mounting Base	4" - 8 UN6" Flange or Side Mount
		Distributor tube length above pressure vessel with 4" - 8 UN QC Base with 6" Flange QC Base	57 mm 64 mm
		Shipping Weight With Internal Meter	22,7 kg

ELECTRICAL SPECIFICATIONS		TANK APPLICATIONS	
Supply Voltage	200V AC to 240V AC	Water Softener	18" ÷ 63" diameter
Supply Frequency	50/60 Hz	Water Filter	18" ÷ 48" diameter
Output Voltage	15VDC		
Output Current	500 mA		

CYCLES OF OPERATION Choose up to nine regeneration cycles, in any order, with a wide range of available values: Cycle	
Backwash	1 ÷ 95 minutes
Brine (draw)	1 ÷ 180 minutes
Slow Rinse	1 ÷ 95 minutes
Fast Rinse	1 ÷ 95 minutes
Refill	0,1 ÷ 99 minutes
Hold (service)	1 - 480 minutes

Options: Backwash Filter, Weather Cover

Compatible with the following typical concentrations of regenerants or chemicals: Sodium chloride, potassium chloride, potassium permanganate, sodium bisulfite, chlorine and chloramines.



## CLACK VALVE WS3

### CONTROL VALVE



- 3" top mount or side mount control valve suited for industrial applications
- Transformer, Drain Line Flow Control (DLFC) washer, Top Distributor and accessories not included, to order separately;
- Epoxy coated lead free brass valve body;
- Economical stainless steel optional meter assembly;
- Built-in Internal Flow Meter standard with all valves;
- Solid state microprocessor with easy access front removable POD;
- Front panel display for Time of Day, Current Flow Rate, Totalizer and Volume/Days until Regeneration
- Four methods to initiate the down flow regeneration; meter delayed, meter immediate, time clock delayed, or pressure differential
- Fully programmable regeneration cycle sequences (maximum 9)
- Fully programmable regeneration cycle times
- Pre or Post treated water regenerant refill
- Days override feature; 1-28 days available
- Stores system configuration and operation data in nonvolatile memory
- Capacitor back-up with a 24 hour carry over
- Level VI 18-volt output DC power supply provides safe and easy installation
- Reliable and proven DC drive
- Certified to NSF/ANSI 44, 61 and 372

Ref	Description	Fam.	Subfam.		Price Euro
V3DTA-05	WS3 VALVE DN T I-A	25	845		5410,00
V3DTB-05	WS3 VALVE DN T I-B	25	845		5410,00
V3DTC-05	WS3 VALVE DN T I-C	25	845		5410,00
V3DTD-05	WS3 VALVE DN T I-D	25	845		5410,00
V3DTE-05	WS3 VALVE DN T I-E	25	845		5410,00
V3DTF-05	WS3 VALVE DN T I-F	25	845		5410,00
V3DTG-05	WS3 VALVE DN T I-G	25	845		5410,00
V3DTH-05	WS3 VALVE DN T I-H	25	845		5410,00
V3BTZ-05	WS3 VALVE BW T I-Z	25	845		5387,50

**When using the WS3 Control Valve, one of the following Tank Base Assemblies must be ordered, to complete the Control Valve:**

Ref	Description	Fam.	Subfam.		Price Euro
V3090	WS3 6" FLANGE BASE ASSEMBLY	25	850		345,57
V3674BSPT-02	WS3 SIDE MOUNT BASE ASSEMBLY BSPT	25	850		703,87



## CLACK VALVE WS3

Ref	Softening System/Filter	Ø Injector Tank Size	Downflow/Upflow	Meter	Mixing Valve
V3DTA-05	Softening System	18"	Downflow	Not included	Not included
V3DTB-05	Softening System	21"	Downflow	Not included	Not included
V3DTC-05	Softening System	24"	Downflow	Not included	Not included
V3DTD-05	Softening System	30"	Downflow	Not included	Not included
V3DTE-05	Softening System	36"	Downflow	Not included	Not included
V3DTF-05	Softening System	42"	Downflow	Not included	Not included
V3DTG-05	Softening System	48"	Downflow	Not included	Not included
V3DTH-05	Softening System	63"	Downflow	Not included	Not included
V3BTZ-05	Filter	N/A	Backwash	Not included	Not included

**NOTE:** All WS3 Control Valves listed above come standard with a V3162-022, 2.2 gpm Brine Line Flow Control (BLFC). Other sizes are available. Controls listed are priced without a power cord or transformer. For AC Adapter (Transformer) selection see "ACCESSORIES" section (V3461XX-02). Drain Line Flow Controls (DLFC) washer is not included. Please order separately. For the 3" drain fittings (V3764BSPT), Flow rates 9 to 225 gpm: uses up to 9 of the 1" DLFC buttons, reference order numbers V3190-090 through V3190-250. 90 mm Top Distributor is not included. Please order separately.

Box: WxLxH	Box: Q.ty	Box: Weight	Pallet: WxLxH	Pallet: Q.ty	Pallet: Weight
	1				

Certificates	Manufacturer	Sectors
ACS CE	Clack	Industrial



## CLACK VALVE WS3

SPECIFIC		CONTROL VALVE FLOW RATES	
Inlet/Outlet	3" female BSPT	Service $\Delta p$ 15 psi/1 bar drop	56,8 m³/h
Cycles	Up to 9	Backwash $\Delta p$ 25 psi/1.7 bar drop	50,0 m³/h
Valve Material	Lead free brass	Cv Service	44,6
Regeneration	Downflow	Cv Backwash	44,0

OPERATING PRESSURES		OPERATING TEMPERATURES	
Minimum/Maximum	1,4 ÷ 8,6 bar	Minimum/Maximum	4° ÷ 43° C

METER SPECIFICATIONS			
Accuracy	± 5%	Distributor tube O. D. diameter	90 mm OD
Flow Rate Range	13,3 ÷ 1.325 lpm	Drain line connection	3" BSPT
Volume Range	(3.786 - 3.785.407,9 liters x1000)	Brine Line Adapters Included	1 Male NPT elbow and 3/4" x 1" solvent weld elbow
		Mounting Base	6" Flange or Side Mount
		Distributor tube length above pressure vessel with 6" Flange QC Base	70 mm
		Shipping Weight Without Optional Meter	25,9 kg

ELECTRICAL SPECIFICATIONS		TANK APPLICATIONS	
Supply Voltage	200V AC to 240V AC	Water Softener	18" ÷ 63" diameter
Supply Frequency	50/60 Hz	Water Filter	18" ÷ 63" diameter
Output Voltage	15VDC		
Output Current	500 mA		

CYCLES OF OPERATION Choose up to nine regeneration cycles, in any order, with a wide range of available values	
Backwash	1 ÷ 95 minutes
Brine	1 ÷ 180 minutes
Slow Rinse	1 ÷ 95 minutes
Fast Rinse	1 ÷ 95 minutes
Refill	0,1 ÷ 99 minutes
Hold (service)	0,1 ÷ 480 minutes

Options: Backwash Filter

Compatible with the following typical concentrations of regenerants or chemicals: Sodium chloride, potassium chloride, potassium permanganate, sodium bisulfite, chlorine and chloramines.



CLACK VALVE: WS1CI, WS1CI TWIN, WS1EI, WS1EI TWIN, WS1TC, WS125TC, WS125CI, WS125EI, WS15CI, WS15EI, WS2CI, WS2EI, WS2CI/QC, WS2EI/QC

## ACCESSORIES

Ref	Description	Fam.	Subfam.		Price Euro
V3006	WS1 BYPASS ASSEMBLY	15	760		41,32
V3007	WS1 FITTING 1" PVC MALE NPT ELBOW ASSEMBLY	15	760		10,45
V3007-01	WS1 FITTING 3/4" X 1" PVC SOLVENT ELBOW ASSEMBLY	15	760		10,45
V3007-02LF	WS1 FITTING 1" BRASS SWEAT ASSEMBLY LF	15	760		25,82
V3007-03LF	WS1 FITTING 3/4" BRASS SWEAT ASSEMBLY LF	15	760		20,30
V3007-06	WS1 FITTING 1" PLASTIC MALE BSPT ASSEMBLY	15	760		16,01
V3007-07	WS1 FITTING 1.25" & 1.5" PVC SOLVENT ASSEMBLY	15	760		22,31
V3007-08	WS1 FITTING 1.25" PLASTIC MALE BSPT ASSEMBLY	15	760		17,16
V3007-09LF	WS1 FITTING 1-1/4" & 1-1/2" BRASS SWEAT ASSY LF	15	760		80,54
V3007-14	WS1 FITTING 3/4" PLASTIC MALE BSPT ASSEMBLY	15	760		16,01
V3007-15	WS1 FITTING 3/4" JOHN GUEST QC ELBOW ASSEMBLY	15	760		36,31
V3007-16	WS1 FITTING 1" PVC MALE BSPT 90 ASSEMBLY	15	760		10,45
V3007-17	WS1 FITTING 1" JOHN GUEST QC ASSEMBLY	15	760		50,60
V3007-19	WS1 FITTING 3/4" STRAIGHT JOHN GUEST QC	15	760		35,86
V3008-02	WS1 DRAIN FITTING 1" STRAIGHT W/SILENCER	15	760		19,40
V3008-04	WS1 DRAIN FITTING 1" STRAIGHT W/SILENCER	15	760		19,40
V3008-05	WS2 DRAIN FITTING 1" MALE NPT STRAIGHT W/O SILENCER	25	850		34,15
V3009	WS1 AUXILIARY MICROSWITCH ASSEMBLY	15	760		18,49
V3014	WS1 SERIES MICROSWITCH ASSEMBLY	15	760		40,17
V3017	WS2 SERVICE OR FILL SWITCH ASSEMBLY	25	850		38,78
V3022	WS1 STACK PULLER ASSEMBLY	15	760		23,66
V3030-01	SYSTEM CONTROLLER BOX	15	760		1527,25
V3040BSPT	WS1.5 METER ASSEMBLY BSPT	25	850		610,89
V3040BSPT-15	WS1.5 METER ASSEMBLY BSPT 15 FOOT METER CABLE	25	850		641,96
V3051BSPT	WS2H/3 DLFC ASSY 2 M-BSPT X 2 F-BSPT (NO DLFC BUTTONS)	25	850		276,80
V3053	WS2 2-1/2" GROOVE LOCK CLAMP ASSEMBLY	25	850		139,66
V3055	WS2H/2 QC 6" FLANGE BASE ASSEMBLY	25	850		335,27
V3064	WS2H/2 QC 4" BASE ASSEMBLY	25	850		198,96
V3069FF-01	WS1/125 MAV FEMALE X FEMALE 3-WIRE	15	760		236,14
V3069MM-01	WS1/125 MAV MALE X MALE 3-WIRE	15	760		236,14





CLACK VALVE: WS1CI, WS1CI TWIN, WS1EI, WS1EI TWIN, WS1TC, WS125TC, WS125CI, WS125EI, WS15CI, WS15EI, WS2CI, WS2EI, WS2CI/QC, WS2EI/QC

Ref	Description	Fam.	Subfam.		Price Euro
V3070FF	WS1 & WS1.25 NO HARD WATER BY-PASS VALVE FEMALE XFEMALE	15	760		220,70
V3070FM	WS1 & WS1.25 NO HARD WATER BY-PASS VALVE FEMALE XMALE	15	760		220,70
V3071BSPT	MOTORIZED ALTERNATING VALVE 1,5" BSPT	25	850		599,47
V3076BSPT	WS2 MAV BSPT REVISION 2 (PISTON STYLE)	25	850		825,61
V3080BSPT	WS2 DLFC ASSY 1.5 M-NPT X 1.5 F-BSPT (NO DLFC BUTTONS)	25	850		171,32
V3094BSPT	WS2 METER ASSEMBLY MALE X FEMALE BSPT	25	850		625,31
V3094BSPT-15	WS2 METER ASSEMBLY MALE X FEMALE BSPT 15' METER CABLE	25	850		656,36
V3097BSPT	15" NO HARD WATER BYPASS MALE X FEMALE BSPT	25	850		366,06
V3098BSPT	2" NO HARD WATER BYPASS MALE X FEMALE BSPT	25	850		439,10
V3158-04	WS2 DRAIN ELBOW 3/4" MALE NPT NO SILENCER	25	850		26,39
V3162-007	WS1 DLFC 007 (0.7 GPM) FOR 3/4"	15	760		2,41
V3162-010	WS1 DLFC 010 (1.0 GPM) FOR 3/4"	15	760		2,41
V3162-013	WS1 DLFC 013 (1.3 GPM) FOR 3/4"	15	760		2,41
V3162-017	WS1 DLFC 017 (1.7 GPM) FOR 3/4"	15	760		2,41
V3162-022	WS1 DLFC 022 (2.2 GPM) FOR 3/4"	15	760		2,41
V3162-027	WS1 DLFC 027 (2.7 GPM) FOR 3/4"	15	760		2,41
V3162-032	WS1 DLFC 032 (3.2 GPM) FOR 3/4"	15	760		2,41
V3162-042	WS1 DLFC 042 (4.2 GPM) FOR 3/4"	15	760		2,41
V3162-053	WS1 DLFC 053 (5.3 GPM) FOR 3/4"	15	760		2,41
V3162-065	WS1 DLFC 065 (6.5 GPM) FOR 3/4"	15	760		2,41
V3162-075	WS1 DLFC 075 (7.5 GPM) FOR 3/4"	15	760		2,41
V3162-090	WS1 DLFC 090 (9.0 GPM) FOR 3/4"	15	760		2,41
V3162-100	WS1 DLFC 100 (10.0 GPM) FOR 3/4"	15	760		2,41
V3186-01	WS1 AC ADAPTER (TRANSFORMER) CORD ONLY 15 FEET	15	760		17,40
V3186-06	WS1 AC POWER SUPPLY (TRANSF.) US 15 VOLT DC	15	760		22,38
V3186-36	WS1 AC ADAPTER CORD ONLY 36 FEET	15	760		37,02
V3186EU-06	WS1 AC POWER SUPPLY (TRANSFORMER) EU 15 VOLT DC	15	760		22,37
V3186UK	WS1 AC ADAPTER (TRANSFORMER) 220V - 240V 12V UK	15	760		21,82
V3186UK-05	WS1 AC POWER SUPPLY (TRANSFORMER) UK 15 VOLT DC	15	760		23,01



CLACK VALVE: WS1CI, WS1CI TWIN, WS1EI, WS1EI TWIN, WS1TC, WS125TC, WS125CI, WS125EI, WS15CI, WS15EI, WS2CI, WS2EI, WS2CI/QC, WS2EI/QC

Ref	Description	Fam.	Subfam.		Price Euro
V3190-090	WS1 DLFC 090 (9.0 GPM) FOR 1"	25	850		5,97
V3190-100	WS1 DLFC 100 (10.0 GPM) FOR 1"	25	850		5,97
V3190-110	WS1 DLFC 110 (11.0 GPM) FOR 1"	25	850		5,97
V3190-130	WS1 DLFC 130 (13.0 GPM) FOR 1"	25	850		5,97
V3190-150	WS1 DLFC 150 (15.0 GPM) FOR 1"	25	850		5,97
V3190-170	WS1 DLFC 170 (17.0 GPM) FOR 1"	25	850		5,97
V3190-200	WS1 DLFC 200 (20.0 GPM) FOR 1"	25	850		5,97
V3190-250	WS1 DLFC 250 (25.0 GPM) FOR 1"	25	850		5,97
V3191-01	WS1 BYPASS VERTICAL ADAPTER ASSEMBLY	15	760		20,42
V3192	WS1 NUT 3/4" DRAIN ELBOW (FOR 5/8" X 1/2" POLYTUBE)	15	760		1,35
V3193-02	WS1 SERVICE SPANNER WRENCH	15	760		16,10
V3260BSPT-02	WS2H/2 QC 2" SIDE MOUNT BASE ASSEMBLY BSPT	25	850		488,26
V3467	WS1 BY PASS INLINE ADAPTER FITTINGS	15	760		10,59
V3474	WS ALTERNATING CONNECTION CORD 8' BLACK FOR SINGLE METER (3 WIRE INTERCO)	25	860		10,77
V3475-12	WS2H/3 SYSTEM CONNECTION CORD 12' RED	25	850		19,10
V3475-24	WS2H/3 SYSTEM CONNECTION CORD 24' BLUE	25	850		34,72
V3475-36	WS2H/3 SYSTEM CONNECTION CORD 36' YELLOW	25	850		47,10
V3478	WS1 INLINE BYPASS ASSEMBLY 1" BRASS SWEAT	15	760		99,79
V3478-01	WS1 INLINE BYPASS ASSEMBLY 3/4" BRASS SWEAT	15	760		90,33
V3783WC-A	WS2 WEATHER COVER ALMOND	25	850		38,62
V3783WC-W	WS2 WEATHER COVER WHITE	25	850		38,62
V3974WC-A	WS15 WEATHER COVER ALMOND GENERATION 2	25	850		37,88
V3962	WS1 DRAIN ELBOW & RETAINER ASSY W/O SILENCER	15	760		3,65
V3974WC-W	WS15 WEATHER COVER WHITE GENERATION 2	25	850		37,88
V4052-01	TT TWIN TANK INTERCONNECT KIT FOR 12"-21" TANKS	15	760		64,25
V4057	WS1 DRAIN ELBOW & RETAINER ASSY W/SILENCER	15	760		6,42
V4099	WS1 EXTERNAL IN-LINE MIXING VALVE	15	760		40,74
V4276-15	15' POWER CORD	15	760		11,82
V4276-36	36' POWER CORD	15	760		20,18
V4325	SOFTWARE CONFIGURATOR PROGRAM	15	760		559,56
V-D1199-04	TOP STACK DISTRIBUTOR 50 MM	25	850		79,52
V-D1199-05	TOP STACK DISTRIBUTOR 63 MM	25	850		79,52
V-D1200-04	TOP STACK DISTRIBUTOR 63 MM FOR FLANGE TANKS	25	850		79,52
V-D1203-03	UPPER SCREEN 32 MM-TWIST LOCK	15	760		6,35
V-D1300	TOP BAFFLE DISTRIBUTOR 50 MM	25	850		15,67
V-PKP10TS8-BULK	POLYTUBE INSERT 5/8" - "FOR DRAIN LINE WITH V3192NUT"	15	760		1,38



## CLACK VALVE: WS2H, WS3

### ACCESSORIES

Ref	Description	Fam.	Subfam.		Price Euro
V3051BSPT	WS2H/3 DLFC ASSY 2 M-BSPT X 2 F-BSPT (NO DLFC BUTTONS)	25	850		276,80
V3053	WS2 2-1/2" GROOVE LOCK CLAMP ASSEMBLY	25	850		139,66
V3055	WS2H/2 QC 6" FLANGE BASE ASSEMBLY	25	850		335,27
V3064	WS2H/2 QC 4" BASE ASSEMBLY	25	850		198,96
V3076BSPT	WS2 MAV BSPT REVISION 2 (PISTON STYLE)	25	850		825,61
V3116-06	LABEL FOR INJECTOR PLUG	15	770		0,19
V3080BSPT	WS2 DLFC ASSY 1.5 M-NPT X 1.5 F-BSPT (NO DLFC BUTTONS)	25	850		171,32
V3083BSPT	WS3 MOTORIZED ALTERNATING VALVE BSPT	25	850		1831,06
V3090	WS3 6" FLANGE BASE ASSEMBLY	25	850		345,57
V3095BSPT	WS3 3" METER ASSEMBLY BSPT MALE X FEMALE	25	850		1869,30
V3095BSPT-15	WS3 MOTORIZED ALTERNATING VALVE BSPT	25	850		1941,57
V3098BSPT	2" NO HARD WATER BYPASS MALE X FEMALE BSPT	25	850		439,10
V3099BSPT	WS3 NO HARD WATER BYPASS MALE X FEMALE BSPT	25	850		1401,73
V3162-007	WS1 DLFC 007 (0.7 GPM) FOR 3/4"	15	760		2,41
V3162-010	WS1 DLFC 010 (1.0 GPM) FOR 3/4"	15	760		2,41
V3162-013	WS1 DLFC 013 (1.3 GPM) FOR 3/4"	15	760		2,41
V3162-017	WS1 DLFC 017 (1.7 GPM) FOR 3/4"	15	760		2,41
V3162-022	WS1 DLFC 022 (2.2 GPM) FOR 3/4"	15	760		2,41
V3162-027	WS1 DLFC 027 (2.7 GPM) FOR 3/4"	15	760		2,41
V3162-032	WS1 DLFC 032 (3.2 GPM) FOR 3/4"	15	760		2,41
V3162-042	WS1 DLFC 042 (4.2 GPM) FOR 3/4"	15	760		2,41
V3162-053	WS1 DLFC 053 (5.3 GPM) FOR 3/4"	15	760		2,41
V3162-065	WS1 DLFC 065 (6.5 GPM) FOR 3/4"	15	760		2,41
V3162-075	WS1 DLFC 075 (7.5 GPM) FOR 3/4"	15	760		2,41
V3162-090	WS1 DLFC 090 (9.0 GPM) FOR 3/4"	15	760		2,41
V3162-100	WS1 DLFC 100 (10.0 GPM) FOR 3/4"	15	760		2,41



## CLACK VALVE: WS2H, WS3

Ref	Description	Fam.	Subfam.		Price Euro
V3190-090	WS1 DLFC 090 (9.0 GPM) FOR 1"	25	850		5,97
V3190-100	WS1 DLFC 100 (10.0 GPM) FOR 1"	25	850		5,97
V3190-110	WS1 DLFC 110 (11.0 GPM) FOR 1"	25	850		5,97
V3190-130	WS1 DLFC 130 (13.0 GPM) FOR 1"	25	850		5,97
V3190-150	WS1 DLFC 150 (15.0 GPM) FOR 1"	25	850		5,97
V3190-170	WS1 DLFC 170 (17.0 GPM) FOR 1"	25	850		5,97
V3190-200	WS1 DLFC 200 (20.0 GPM) FOR 1"	25	850		5,97
V3190-250	WS1 DLFC 250 (25.0 GPM) FOR 1"	25	850		5,97
V3260BSPT-02	WS2H/2 QC 2" SIDE MOUNT BASE ASSEMBLY BSPT	25	850		488,26
V4427	WS2H/3 24VDC 0.8A EU POWER SUPPLY	25	850		118,22
V4428EU	WS2H/3 PCB WITH MODBUS EU UPGRADE KIT	25	860		1221,12
V3461-01	WS2H/3 AC 20V ADAPTER USA	25	850		30,36
V3461EU-01	WS2H/3 AC 20V ADAPTER EU	25	850		75,76
V3461EU-02	WS2H/3 24VDC 0.8A EU POWER SUPPLY	25	850		75,76
V3474	WS ALTERNATING CONNECTION CORD 8' BLACK FOR SINGLE METER (3 WIRE INTERCO	25	860		10,77
V3475-12	WS2H/3 SYSTEM CONNECTION CORD 12' RED	25	850		19,10
V3475-24	WS2H/3 SYSTEM CONNECTION CORD 24' BLUE	25	850		34,72
V3475-36	WS2H/3 SYSTEM CONNECTION CORD 36' YELLOW	25	850		47,10
V3674BSPT-02	WS3 SIDE MOUNT BASE ASSEMBLY BSPT	25	850		703,87
V3764BSPT	WS3 DLFC ASSY 3 M-BSPT X 3 F-BSPT (NO DLFC BUTTONS)	25	850		466,36
V4039	WS3 METER ASSEMBLY WITH 4' CORD	25	850		108,81
V4051WC	WS2H/3 WEATHER COVER	25	850		313,87
V-D1199-05	TOP STACK DISTRIBUTOR 63 MM	25	850		79,52
V-D1200-04	TOP STACK DISTRIBUTOR 63 MM FOR FLANGE TANKS	25	850		79,52



## INJECTORS FOR VARIOUS TANK SIZES: WS1 e WS1.25 (CAN BE ORDERED SEPARATELY)

Ref	Description	Fam.	Subfam.		Price Euro
V3010-1A	WS1 INJECTOR ASSEMBLY A BLACK	15	770		4,70
V3010-1B	WS1 INJECTOR ASSEMBLY B BROWN	15	770		4,70
V3010-1C	WS1 INJECTOR ASSEMBLY C VIOLET	15	770		4,70
V3010-1D	WS1 INJECTOR ASSEMBLY D RED	15	770		4,70
V3010-1E	WS1 INJECTOR ASSEMBLY E WHITE	15	770		4,70
V3010-1F	WS1 INJECTOR ASSEMBLY F BLUE	15	770		4,70
V3010-1G	WS1 INJECTOR ASSEMBLY G YELLOW	15	770		4,70
V3010-1H	WS1 INJECTOR ASSEMBLY H GREEN	15	770		4,70
V3010-1I	WS1 INJECTOR ASSEMBLY I ORANGE	15	770		4,70
V3010-1J	WS1 INJECTOR ASSEMBLY J LIGHT BLUE	15	770		4,70
V3010-1K	WS1 INJECTOR ASSEMBLY K LIGHT GREEN	15	770		4,70
V3010-1Z	WS1 INJECTOR ASSEMBLY Z PLUG	15	770		1,61

Ref	Injector Color	Typical Tank Diameter Downflow Brine	Typical Tank Diameter Upflow Brine
V3010-1A	Black	6"	8"
V3010-1B	Brown	7"	9"
V3010-1C	Violet	8"	10"
V3010-1D	Red	9"	12"
V3010-1E	White	10"	13"
V3010-1F	Blue	12"	14"
V3010-1G	Yellow	13"	14"
V3010-1H	Green	14"	16"
V3010-1I	Orange	16"	18"
V3010-1J	Light Blue	18"	21"
V3010-1K	Light Green	21"	N.A
V3010-1Z	N.A	N.A	N.A

- Note: Injector Recommendations - Above injectors are for downflow brining units,
- For upflow brining units the injector should be "down-sized" two tank sizes.
- Example: A 8" downflow softener would use a "C" injector, where as a 8" upflow softener would use an "A" injector



## INJECTORS FOR VARIOUS TANK SIZES: WS1.5 (CAN BE ORDERED SEPARATELY)

Ref	Description	Fam.	Subfam.		Price Euro
V3010-15B	WS1.5 / WS2 INJECTOR ASSEMBLY B VIOLET	25	860		26,32
V3010-15C	WS1.5 / WS2 INJECTOR ASSEMBLY C RED	25	860		26,32
V3010-15D	WS1.5 / WS2 INJECTOR ASSEMBLY D WHITE	25	860		26,32
V3010-15E	WS1.5 / WS2 INJECTOR ASSEMBLY E BLUE	25	860		26,32
V3010-15F	WS1.5 / WS2 INJECTOR ASSEMBLY F YELLOW	25	860		26,32
V3010-15G	WS1.5 / WS2 INJECTOR ASSEMBLY G GREEN	25	860		26,32
V3010-15H	WS1.5 / WS2 INJECTOR ASSEMBLY H ORANGE	25	860		26,32
V3010-15I	WS1.5 / WS2 INJECTOR ASSEMBLY I GRAY PVC	25	860		55,52
V3010-15Z	WS1.5 / WS2 INJECTOR ASSEMBLY Z PLUG	25	860		8,52

Ref	Injector Color	Typical Tank Diameter/ Down Flow Brine	Typical Tank Diameter/ Up Flow Brine
V3010-15B	Violet	12"	14"
V3010-15C	Red	13"	16"
V3010-15D	White	14"	18"
V3010-15E	Blue	16"	21"
V3010-15F	Yellow	18"	24"
V3010-15G	Green	21"	30"
V3010-15H	Orange	24"	n/a
V3010-15I	Gray PVC	30"	n/a
V3010-15Z		n/a	

**Note:** Injector Recommendations - Above injectors are for downflow brining units,

- For upflow brining units the injector should be "down-sized" two tank sizes.
- Example: A 24" downflow softener would use a "H" injector, where as a 24" upflow softener would use an "F" injector



## INJECTORS FOR VARIOUS TANK SIZES: WS2/2H/3 (CAN BE ORDERED SEPARATELY)

Ref	Description	Fam.	Subfam.		Price Euro
V3010-2A	WS2/2H/3 INJECTOR ASSEMBLY A	25	860		32,08
V3010-2B	WS2/2H/3 INJECTOR ASSEMBLY B	25	860		32,08
V3010-2C	WS2/2H/3 INJECTOR ASSEMBLY C	25	860		32,08
V3010-2D	WS2/2H/3 INJECTOR ASSEMBLY D	25	860		32,08
V3010-2E	WS2/2H/3 INJECTOR ASSEMBLY E	25	860		32,08
V3010-2F	WS2/2H/3 INJECTOR ASSEMBLY F	25	860		32,08
V3010-2G	WS2/2H/3 INJECTOR ASSEMBLY G	25	860		32,08
V3010-2H	WS2H/3 INJECTOR ASSEMBLY H	25	860		59,47

Ref	Injector	Typical Tank Diameter/ Down Flow Brine	Typical Tank Diameter/ Up Flow Brine
V3010-2A	Stamped A	18"	24"
V3010-2B	Stamped B	21"	30"
V3010-2C	Stamped C	24"	36"
V3010-2D	Stamped D	30"	42"
V3010-2E	Stamped E	36"	48"
V3010-2F	Stamped F	42"	n/a
V3010-2G	Stamped G	48"	n/a
V3010-2H	Gray PVC	63"	n/a

**Note:** Injector Recommendations - Above injectors are for downflow brining units,

- For upflow brining units the injector should be "down-sized" two tank sizes.
- Example: A 24" downflow softener would use a "C" injector, where as a 24" upflow softener would use an "A" injector



## INJECTORS FOR VARIOUS TANK SIZES: WS2 (CAN BE ORDERED SEPARATELY)

Ref	Description	Fam.	Subfam.		Price Euro
V3010-2R-15B	WS2/WS2H INJECTOR R MODIFIED ASSEMBLY W/3010-15B(12" DOWNFLOW)	25	860		44,97
V3010-2S-15C	WS2/WS2H INJECTOR S MODIFIED ASSEMBLY W/3010-15C(13" DOWNFLOW)	25	860		44,97
V3010-2T-15D	WS2/WS2H INJECTOR T MODIFIED ASSEMBLY W/3010-15D(14" DOWNFLOW)	25	860		44,97
V3010-2U-15E	WS2/WS2H INJECTOR U MODIFIED ASSEMBLY W/3010-15E(16" DOWNFLOW)	25	860		44,97
V3010-2A	WS2/2H/3 INJECTOR ASSEMBLY A	25	860		32,08
V3010-2B	WS2/2H/3 INJECTOR ASSEMBLY B	25	860		32,08
V3010-2C	WS2/2H/3 INJECTOR ASSEMBLY C	25	860		32,08
V3010-2D	WS2/2H/3 INJECTOR ASSEMBLY D	25	860		32,08
V3010-2E	WS2/2H/3 INJECTOR ASSEMBLY E	25	860		32,08
V3010-2F	WS2/2H/3 INJECTOR ASSEMBLY F	25	860		32,08
V3010-2G	WS2/2H/3 INJECTOR ASSEMBLY G	25	860		32,08

Ref	Typical Tank Diameter/ Down Flow Brine	Typical Tank Diameter/ Up Flow Brine
V3010-2R-15B	12"	14"
V3010-2S-15C	13"	16"
V3010-2T-15D	14"	18"
V3010-2U-15E	16"	21"
V3010-2A	18"	24"
V3010-2B	21"	30"
V3010-2C	24"	36"
V3010-2D	30"	42"
V3010-2E	36"	48"
V3010-2F	42"	n/a
V3010-2G	48"	n/a

**Note:** Injector Recommendations - Above injectors are for downflow brining units,

- For upflow brining units the injector should be "down-sized" two tank sizes.
- Example: A 24" downflow softener would use a "C" injector, where as a 24" upflow softener would use an "A" injector





MWG,  
STRUCTURAL  
pressure vessels  
and accessories

RETURN TO  
THE MENU



## MWG Residential Pressure Vessels with Base



- Made in China;
- Composite pressure vessels PE liner reinforced with fiberglass and epoxy resin;
- For industrial and potable water treatment systems;
- European 2014/68/EU Directive compliant for pressure equipment (PED);
- Max operating pressure 10 bar; max operating temperature 65°C;
- Top connection threaded 2 1/2" - 8NPSM or 4" - 8UN; Cycle test 250.000 times from 0,7 to 10 bar;
- Burst test to 4 times max operating pressure;
- Blue colour;
- Warranty 10 years.

Ref	Description	Fam.	Subfam.		Price Euro
BMWG05013BB	MWG PRESSURE VESSEL 5X13 2.5" BLUE	43	412		25,15
BMWG06013BB	MWG PRESSURE VESSEL 6X13 2.5" BLUE	43	412		28,72
BMWG06018BB	MWG PRESSURE VESSEL 6X18 2.5" BLUE	43	412		29,59
BMWG06035BB	MWG PRESSURE VESSEL 6X35 2.5" BLUE	43	412		46,82
BMWG07013BB	MWG PRESSURE VESSEL 7X13 2.5" BLUE	43	412		29,21
BMWG07017BB	MWG PRESSURE VESSEL 7X17 2.5" BLUE	43	412		31,86
BMWG07024BB	MWG PRESSURE VESSEL 7X24 2.5" BLUE	43	412		41,03
BMWG07030BB	MWG PRESSURE VESSEL 7X30 2.5" BLUE	43	412		45,53
BMWG07035BB	MWG PRESSURE VESSEL 7X35 2.5" BLUE	43	412		48,74
BMWG08013BB	MWG PRESSURE VESSEL 8X13 2.5" BLUE	43	412		31,63
BMWG08017BB	MWG PRESSURE VESSEL 8X17 2.5" BLUE	43	412		34,27
BMWG08024BB	MWG PRESSURE VESSEL 8X24 2.5" BLUE	43	412		42,64
BMWG08030BB	MWG PRESSURE VESSEL 8X30 2.5" BLUE	43	412		45,84
BMWG08035BB	MWG PRESSURE VESSEL 8X35 2.5" BLUE	43	412		50,97
BMWG08044BB	MWG PRESSURE VESSEL 8X44 2.5" BLUE	43	412		55,66
BMWG09017BB	MWG PRESSURE VESSEL 9X17 2.5" BLUE	43	412		35,06
BMWG09030BB	MWG PRESSURE VESSEL 9X30 2.5" BLUE	43	412		48,36
BMWG09035BB	MWG PRESSURE VESSEL 9X35 2.5" BLUE	43	412		54,22
BMWG09042BB	MWG PRESSURE VESSEL 9X42 2.5" BLUE	43	412		59,77
BMWG09048BB	MWG PRESSURE VESSEL 9X48 2.5" BLUE	43	412		65,63
BMWG10017BB	MWG PRESSURE VESSEL 10X17 2.5" BLUE	43	412		38,73
BMWG10019BB	MWG PRESSURE VESSEL 10X19 2.5" BLUE	43	412		44,10
BMWG10024BB	MWG PRESSURE VESSEL 10X24 2.5" BLUE	43	412		48,21
BMWG10030BB	MWG PRESSURE VESSEL 10X30 2.5" BLUE	43	412		48,90
BMWG10035BB	MWG PRESSURE VESSEL 10X35 2.5" BLUE	43	412		62,94
BMWG10044BB	MWG PRESSURE VESSEL 10X44 2.5" BLUE	43	412		67,36
BMWG10047BB	MWG PRESSURE VESSEL 10X47 2.5" BLUE	43	412		68,92
BMWG10054BB	MWG PRESSURE VESSEL 10X54 2.5" BLUE	43	412		70,46
BMWG10054GB	MWG PRESSURE VESSEL 10X54 4" BLUE	43	412		80,47
BMWG12048BB	MWG PRESSURE VESSEL 12X48 2.5" BLUE	43	412		83,72
BMWG12052BB	MWG PRESSURE VESSEL 12X52 2.5" BLUE	43	412		102,95
BMWG13044BB	MWG PRESSURE VESSEL 13X44 2.5" BLUE	43	412		98,83
BMWG13054BB	MWG PRESSURE VESSEL 13X54 2.5" BLUE	43	412		105,93
BMWG13054GB	MWG PRESSURE VESSEL 13X54 4" BLUE	43	412		118,26



## MWG Residential Pressure Vessels with Base

### Characteristics

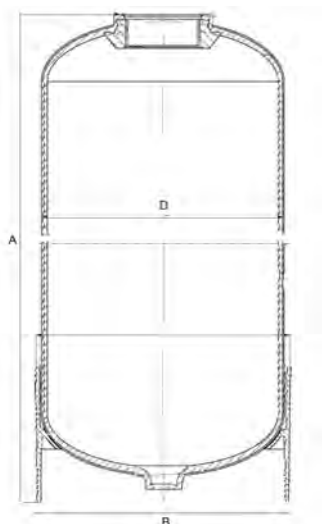

Ref	Volume (Liters)	External D (mm)	A (mm)	B (mm)	Connection
BMWG05013BB	3,1	130	335 ± 6	135	2½
BMWG06013BB	4,7	155	335 ± 6	165	2½
BMWG06018BB	7,0	155	460 ± 6	165	2½
BMWG06035BB	14,8	155	892 ± 6	165	2½
BMWG07013BB	6,1	180	335 ± 6	188	2½
BMWG07017BB	8,4	180	435 ± 6	188	2½
BMWG07024BB	12,4	180	605 ± 6	188	2½
BMWG07030BB	16,1	180	770 ± 6	188	2½
BMWG07035BB	18,8	180	892 ± 6	188	2½
BMWG08013BB	7,8	207	332 ± 6	216	2½
BMWG08017BB	10,8	207	435 ± 6	216	2½
BMWG08024BB	16,4	207	620 ± 6	216	2½
BMWG08030BB	20,8	207	768 ± 6	216	2½
BMWG08035BB	24,5	207	892 ± 6	216	2½
BMWG08044BB	31,2	207	1125 ± 6	216	2½
BMWG09017BB	13,8	231	450 ± 6	240	2½
BMWG09030BB	26,9	231	770 ± 6	240	2½
BMWG09035BB	32,1	231	895 ± 6	240	2½
BMWG09042BB	38,4	231	1070 ± 6	240	2½
BMWG09048BB	44,4	231	1221 ± 6	240	2½
BMWG10017BB	16,7	258	440 ± 6	266	2½
BMWG10019BB	19,3	258	479 ± 6	266	2½
BMWG10024BB	25,2	258	605 ± 6	266	2½
BMWG10030BB	33,0	258	775 ± 6	266	2½
BMWG10035BB	39,4	258	896 ± 6	266	2½
BMWG10044BB	51	258	1128 ± 6	266	2½
BMWG10047BB	54	258	1190 ± 6	266	2½
BMWG10054BB	63	258	1385 ± 6	266	2½
BMWG10054GB	63	258	1385 ± 6	266	4"
BMWG12048BB	78	310	1234 ± 6	318	2½
BMWG12052BB	84,5	310	1334 ± 6	318	2½
BMWG13044BB	82	335	1118 ± 6	343	2½
BMWG13054BB	103	335	1375 ± 6	343	2½
BMWG13054GB	103	335	1375 ± 6	343	4"

Certificates	Manufacturer	Sectors
DM174-2004, ACS, KTW CE, EAC	<b>MWG</b>	Domestic



## Structural Residential Pressure Vessels with Base

- Made in European Union (Belgium);
- Composite pressure vessels PE liner reinforced with fiberglass and epoxy resin; For industrial and potable water treatment systems;
- Max operating pressure 10 bar;
- Max operating temperature 50°C;
- Top connection threaded 2 ½" – 8NPSM or 4"– 8UN;
- Cycle test 250.000 times from 0,7 to 10 bar;
- Burst test to 4 times max operating pressure;
- Blue colour;
- Warranty 5 years.



Ref	Description	Fam.	Subfam.		Price Euro
BSQ0618A3	STRUCTURAL PRESSURE VESSEL 6X18 2.5" BLUE	43	432		38,69
BSRT0635P3E	STRUCTURAL PRESSURE VESSEL 6X35 2.5" BLUE	43	432		60,61
BSQ0735A3	STRUCTURAL PRESSURE VESSEL 7X35 2.5" BLUE	43	432		63,74
BSQ0817A3	STRUCTURAL PRESSURE VESSEL 8X17 2.5" BLUE	43	432		44,82
BSQ0835A3	STRUCTURAL PRESSURE VESSEL 8X35 2.5" BLUE	43	432		66,65
BSQ0844P3	STRUCTURAL PRESSURE VESSEL 8X44 2.5" BLUE	43	432		72,78
BSQ0935A3	STRUCTURAL PRESSURE VESSEL 9X35 2.5" BLUE	43	432		70,90
BSQ1019A3	STRUCTURAL PRESSURE VESSEL 10X19 2.5" BLUE	43	432		57,66
BSQ1035A3	STRUCTURAL PRESSURE VESSEL 10X35 2.5" BLUE	43	432		82,31
BSQ1044P3	STRUCTURAL PRESSURE VESSEL 10X44 2.5" BLUE	43	432		92,54
BSQ1054P3	STRUCTURAL PRESSURE VESSEL 10X54 2.5" BLUE	43	432		96,83
BSQ1248P3	STRUCTURAL PRESSURE VESSEL 12X48 2.5" BLUE	43	432		115,05
BSQ1252P3	STRUCTURAL PRESSURE VESSEL 12X52 2.5" BLUE	43	432		141,51
BSQ1354A3	STRUCTURAL PRESSURE VESSEL 13X54 2.5" BLUE	43	432		145,55

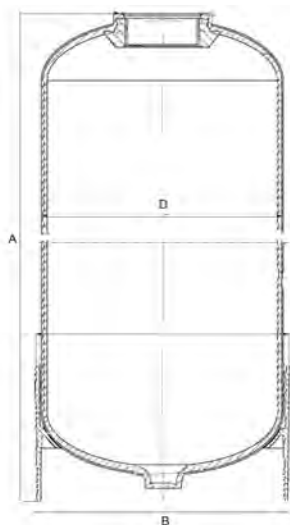

Ref	Volume (liters)	External D (mm)	A (mm)	B (mm)	Connection
BSQ0618A3	6,9	159	475 ± 2	170	2½
BSRT0635P3E	14,4	159	907 ± 2	170	2½
BSQ0735A3	20,4	184	901 ± 2	195	2½
BSQ0817A3	11,0	208	435 ± 2	220	2½
BSQ0835A3	25,7	208	902 ± 2	220	2½
BSQ0844P3	33,6	208	1124 ± 2	220	2½
BSQ0935A3	31,3	233	903 ± 2	240	2½
BSQ1019A3	19,1	257	502 ± 2	269	2½
BSQ1035A3	38,9	257	903 ± 2	269	2½
BSQ1044P3	48	257	1122 ± 2	269	2½
BSQ1054P3	61	257	1385 ± 2	269	2½
BSQ1248P3	76	304	1232 ± 3	315	2½
BSQ1252P3	84	304	1335 ± 3	315	2½
BSQ1354A3	103	334	1371 ± 3	330	2½

Certificates	Manufacturer	Sectors
DM174-2004, ACS, KTW, WRAS, CE, EAC	Pentair	Domestic



## MWG Residential Pressure Vessels without Base



- Made in China;
- Composite pressure vessels PE liner reinforced with fiberglass and epoxy resin;
- For industrial and potable water treatment systems;
- Max operating temperature 65°C;
- Top connection threaded 2 ½" – 8NPSM or 4"– 8UN;
- Cycle test 250.000 times from 0,7 to 10 bar;
- Burst test to 4 times max operating pressure;
- Blue colour;
- Warranty 10 years.

Ref	Description	Fam.	Subfam.		Price Euro
BMWG05013AB	MWG PRESSURE VESSEL 5X13 2.5" NO BASE BLUE	43	410		23,42
BMWG05017AB	MWG PRESSURE VESSEL 5X17 2.5" NO BASE BLUE	43	410		26,15
BMWG05024AB	MWG PRESSURE VESSEL 5X24 2.5" NO BASE BLUE	43	410		32,13
BMWG06013AB	MWG PRESSURE VESSEL 6X13 2.5" NO BASE BLUE	43	410		25,17
BMWG06017AB	MWG PRESSUR VESSEL 6X17 2.5" NO BASE BLUE	43	410		26,05
BMWG06024AB	MWG PRESSURE VESSEL 6X24 2.5" NO BASE BLUE	43	410		33,59
BMWG07013AB	MWG PRESSURE VESSEL 7X13 2.5" NO BASE BLUE	43	410		27,03
BMWG07017AB	MWG PRESSURE VESSEL 7X17 2.5" NO BASE BLUE	43	410		29,51
BMWG07019AB	MWG PRESSURE VESSEL 7X19 2.5" NO BASE BLUE	43	410		30,98
BMWG07024AB	MWG PRESSURE VESSEL 7X24 2.5" NO BASE BLUE	43	410		38,26
BMWG07030AB	MWG PRESSURE VESSEL 7X30 2.5" NO BASE BLUE	43	410		42,87
BMWG07035AB	MWG PRESSURE VESSEL 7X35 2.5" NO BASE BLUE	43	410		44,70
BMWG08013AB	MWG PRESSURE VESSEL 8X13 2.5" NO BASE BLUE	43	410		29,20
BMWG08017AB	MWG PRESSURE VESSEL 8X17 2.5" NO BASE BLUE	43	410		31,96
BMWG08024AB	MWG PRESSURE VESSEL 8X24 2.5" NO BASE BLUE	43	410		39,68
BMWG08030AB	MWG PRESSURE VESSEL 8X30 2.5" NO BASE BLUE	43	410		44,85
BMWG08035AB	MWG PRESSURE VESSEL 8X35 2.5" NO BASE BLUE	43	410		48,14
BMWG09017AB	MWG PRESSURE VESSEL 9X17 2.5" NO BASE BLUE	43	410		32,77
BMWG09024AB	MWG PRESSURE VESSEL 9X24 2.5" NO BASE BLUE	43	410		40,46
BMWG09030AB	MWG PRESSURE VESSEL 9X30 2.5" NO BASE BLUE	43	410		45,40
BMWG09035AB	MWG PRESSURE VESSEL 9X35 2.5" NO BASE BLUE	43	410		51,48
BMWG10017AB	MWG PRESSURE VESSEL 10X17 2.5" NO BASE BLUE	43	410		36,26
BMWG10019AB	MWG PRESSURE VESSEL 10X19 2.5" NO BASE BLUE	43	410		40,93
BMWG10024AB	MWG PRESSURE VESSEL 10X24 2.5" NO BASE BLUE	43	410		42,60
BMWG10030AB	MWG PRESSURE VESSEL 10X30 2.5" NO BASE BLUE	43	410		46,61
BMWG10035AB	MWG PRESSURE VESSEL 10X35 2.5" NO BASE BLUE	43	410		59,01



## MWG Residential Pressure Vessels without Base

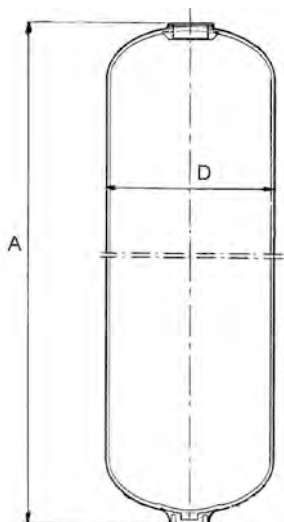

Ref	Volume (liters)	External D (mm)	A (mm)	Connection (inch)
BMWG05013AB	3,1	129	329 ± 3	2½
BMWG05017AB	4,3	129	431 ± 3	2½
BMWG05024AB	6,4	129	611 ± 3	2½
BMWG06013AB	4,7	159	329 ± 3	2½
BMWG06017AB	6,5	159	431 ± 3	2½
BMWG06024AB	9,8	159	611 ± 3	2½
BMWG07013AB	5,9	180	329 ± 3	2½
BMWG07017AB	8,2	180	431 ± 3	2½
BMWG07019AB	9,4	180	483 ± 3	2½
BMWG07024AB	12,4	180	611 ± 3	2½
BMWG07030AB	16,1	180	771 ± 3	2½
BMWG07035AB	18,9	180	891 ± 3	2½
BMWG08013AB	7,6	207	329 ± 3	2½
BMWG08017AB	10,7	207	431 ± 3	2½
BMWG08024AB	16,3	207	611 ± 3	2½
BMWG08030AB	21,2	207	771 ± 3	2½
BMWG08035AB	25,0	207	891 ± 3	2½
BMWG09017AB	13,3	230	431 ± 3	2½
BMWG09024AB	20,3	230	611 ± 3	2½
BMWG09030AB	26,5	230	771 ± 3	2½
BMWG09035AB	31,1	230	891 ± 3	2½
BMWG10017AB	16,4	257,5	431 ± 3	2½
BMWG10019AB	19,0	257,5	483 ± 3	2½
BMWG10024AB	25,2	257,5	611 ± 3	2½
BMWG10030AB	33,0	257,5	771 ± 3	2½
BMWG10035AB	38,8	257,5	891 ± 3	2½

Certificates	Manufacturer	Sectors
DM174-2004 ACS KTW CE, EAC	<b>MWG</b>	Domestic





## MWG Industrial Pressure Vessels With Threaded Top Opening

- Made in China; Composite pressure vessels PE liner reinforced with fiberglass and epoxy resin;
- For industrial and potable water treatment systems;
- European 2014/68/EU Directive compliant for pressure equipment (PED);
- Max operating pressure 10 bar; Max operating temperature 65°C; Burst test to 4 times max operating pressure; Warranty 5 Yrs;
- Pressure vessels 16" and less are shipped with reduction 2,5";
- Pressure vessels 30" and greater are shipped with vacuum breaker.

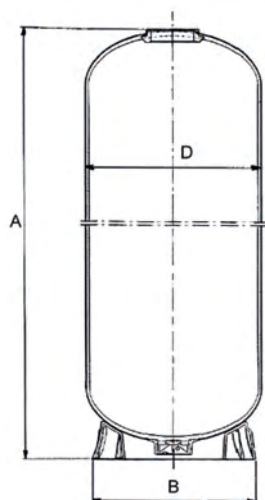

Ref	Description	Fam.	Subfam.		Price Euro
BMWG14052GB	MWG PRESSURE VESSEL 14X52 4" BLUE WITH ADAPTER 2.5"	44	420		145,57
BMWG14065GB	MWG PRESSURE VESSEL 14X65 4" BLUE WITH ADAPTER 2.5"	44	420		175,48
BMWG16052GB	MWG PRESSURE VESSEL 16X52 4" BLUE WITH ADAPTER 2.5"	44	420		169,79
BMWG16065GB	MWG PRESSURE VESSEL 16X65 4" BLUE WITH ADAPTER 2.5"	44	420		193,06
BMWG18053GB	MWG PRESSURE VESSEL 18X53 4" BLUE	44	420		301,14
BMWG18065GB	MWG PRESSURE VESSEL 18X65 4" BLUE	44	420		339,70
BMWG21036GB	MWG PRESSURE VESSEL 21X36 4" BLUE	44	420		374,27
BMWG21053GB	MWG PRESSURE VESSEL 21X53 4" BLUE	44	420		416,25
BMWG21062GB	MWG PRESSURE VESSEL 21X62 4" BLUE	44	420		431,61
BMWG24065GB	MWG PRESSURE VESSEL 24X65 4" BLUE	44	420		671,15
BMWG24072GB	MWG PRESSURE VESSEL 24X72 4" BLUE	44	420		710,57
BMWG30072GB	MWG PRESSURE VESSEL 30X72 4" BLUE	44	420		1016,63
BMWG36072GB	MWG PRESSURE VESSEL 36X72 4" BLUE	44	420		1386,72

Ref	Volume (Liters)	External D (mm)	A (mm)	B (mm)	Connection (Inch)
BMWG14052GB	112	360	1325 ± 6	369	4"
BMWG14065GB	142	360	1657 ± 6	369	4"
BMWG16052GB	147	410	1312 ± 6	420	4"
BMWG16065GB	188	410	1648 ± 6	420	4"
BMWG18053GB	189	464	1366 ± 6	451	4"
BMWG18065GB	236	464	1670 ± 6	451	4"
BMWG21036GB	167	540	958 ± 10	532	4"
BMWG21053GB	258	540	1390 ± 10	532	4"
BMWG21062GB	307	540	1620 ± 10	532	4"
BMWG24065GB	424	615	1720 ± 10	612	4"
BMWG24072GB	474	615	1900 ± 10	612	4"
BMWG30072GB	716	767	1890 ± 10	752	4"
BMWG36072GB	1008	920	1965 ± 10	910	4"

Ref	Box: WxLxH.	Box: Q.ty	Box: Weight.	Pallet: WxLxH.	Pallet: Q.ty	Pallet: Weight.
BMWG14052GB						
BMWG14065GB						
BMWG16052GB						
BMWG16065GB						
BMWG18053GB						
BMWG18065GB						
BMWG21036GB						
BMWG21053GB						
BMWG21062GB						
BMWG24065GB						
BMWG24072GB						
BMWG30072GB						
BMWG36072GB						

Certificates	Manufacturer	Sectors
DM174-2004 ACS KTW CE, EAC	<b>MWG</b>	Commercial, Industrial



## Structural Industrial Pressure Vessels With Threaded Top Opening

- Made in European Union (Belgium); composite pressure vessels PE liner reinforced with fiberglass and epoxy resin; for industrial and potable water treatment systems;
- European 2014/68/EU Directive compliant for pressure equipment (PED);
- Max operating pressure 10 bar; Max operating temperature 50°C;
- Threaded top connection 4"- 8UN;
- Cycle test 250.000 times from 0,7 to 10 bar; burst test to 4 times max operating pressure; Warranty 5 years;
- Pressure vessels 30" and greater are shipped with vacuum breaker.

Ref	Description	Fam.	Subfam.		Price Euro
BSRT1452A3REN	STRUCTURAL PRESSURE VESSEL 14X52 4" BLUE	44	440		188,49
BSRT1465A3REN	STRUCTURAL PRESSURE VESSEL 14X65 4" BLUE	44	440		227,25
BSRT1649A3REN	STRUCTURAL PRESSURE VESSEL 16X49 4" BLUE	44	440		219,85
BSRT1665A3REN	STRUCTURAL PRESSURE VESSEL 16X65 4" BLUE	44	440		249,99
BSRT1865A3EN	STRUCTURAL PRESSURE VESSEL 18X65 4" BLUE	44	440		459,21
BSRT2160A3E	STRUCTURAL PRESSURE VESSEL 21X60 4" BLUE	44	440		584,52
BSRT3672A3E	STRUCTURAL PRESSURE VESSEL 36X72 4" BLUE	44	440		2020,58

Ref	Volume (liters)	External D (mm)	A (mm)	B (mm)	Connection (Inch)
BSRT1452A3REN	122	369	1360 ± 20	330	4"
BSRT1465A3REN	140	369	1645 ± 20	380	4"
BSRT1649A3REN	125	406	1269 ± 20	420	4"
BSRT1665A3REN	170	406	1632 ± 20	420	4"
BSRT1865A3EN	250	469	1726 ± 20	510	4"
BSRT2160A3E	307	552	1630 ± 20	510	4"
BSRT3672A3E	1020	930	2130 ± 30	730	4"

Ref	Box: WxLxH.	Box: Q.ty	Box: Weight.	Pallet: WxLxH.	Pallet: Q.ty	Pallet: Weight.
BSRT1452A3REN						
BSRT1465A3REN						
BSRT1649A3REN						
BSRT1665A3REN						
BSRT1865A3EN						
BSRT2160A3E						
BSRT3672A3E						

Certificates	Manufacturer	Sectors
DM174-2004 ACS KTW WRAS CE, EAC	Pentair	Commercial, Industrial

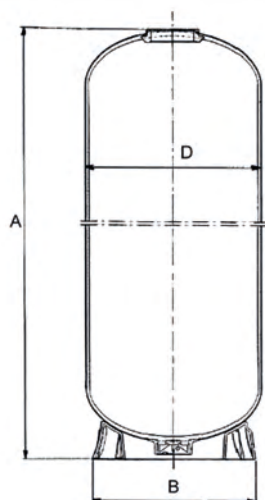





## MWG Industrial Pressure Vessels With Top&Bottom Threaded Openings

- Made in China;
- Composite pressure vessels PE liner reinforced with fiberglass and epoxy resin;
- For industrial and potable water treatment systems;
- European 2014/68/EU Directive compliant for pressure equipment (PED);
- Max operating pressure 10 bar;
- Max operating temperature 65°C;
- Top and bottom threaded connection 4" - 8UN; Cycle test 250.000 times from 0,7 to 10 bar;
- Burst test to 4 times max operating pressure;
- Blue colour;
- Warranty 5 years;
- Pressure vessels 30" and greater are shipped with vacuum breaker.

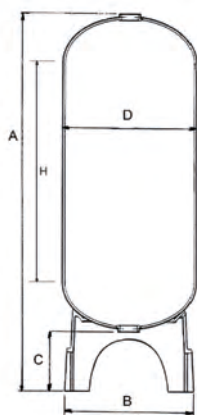

Ref	Description	Fam.	Subfam.		Price Euro
BMWG14065HB	MWG PRESSURE VESSEL 14X65 4" + 4" BLUE	44	420		195,97
BMWG16065HB	MWG PRESSURE VESSEL 16X65 4" + 4" BLUE	44	420		220,63
BMWG18065HB	MWG PRESSURE VESSEL 18X65 4" + 4" BLUE	44	420		360,30
BMWG21062HB	MWG PRESSURE VESSEL 21X62 4" + 4" BLUE	44	420		459,88
BMWG24065HB	MWG PRESSURE VESSEL 24X65 4" + 4" BLUE	44	420		791,03
BMWG24072HB	MWG PRESSURE VESSEL 24X72 4" + 4" BLUE	44	420		837,17
BMWG30072HB	MWG PRESSURE VESSEL 30X72 4" + 4" BLUE	44	420		1075,54
BMWG36072HB	MWG PRESSURE VESSEL 36X72 4" + 4" BLUE	44	420		1458,47

Ref	Volume (Liters)	External D (mm)	A (mm)	B (mm)	C (mm)	H (mm)	Connection (Inch)
BMWG14065HB	148,5	360	1856 ± 6	369	230	1386	4"
BMWG16065HB	192	410	1880 ± 6	430	250	1365	4"
BMWG18065HB	236	464	1950 ± 10	480	320	1330	4"
BMWG21062HB	307	540	1902 ± 10	555	330	1220	4"
BMWG24065HB	424	615	1916 ± 10	610	246	1220	4"
BMWG24072HB	474	615	2090 ± 10	610	240	1400	4"
BMWG30072HB	716	767	2077 ± 10	762	235	1270	4"
BMWG36072HB	1008	920	2200 ± 10	930	350	1170	4"

Ref	Box: WxLxH.	Box: Q.ty	Box: Weight.	Pallet: WxLxH.	Pallet: Q.ty	Pallet: Weight.
BMWG14065HB						
BMWG16065HB						
BMWG18065HB						
BMWG21062HB						
BMWG24065HB						
BMWG24072HB						
BMWG30072HB						
BMWG36072HB						

Certificates	Manufacturer	Sectors
DM174-2004 ACS KTW CE, EAC	<b>MWG</b>	Commercial, Industrial



## Structural Industrial Pressure Vessels With Top&Bottom Threaded Openings



- Made in European Union (Belgium);
- Composite pressure vessels PE liner reinforced with fiberglass and epoxy resin;
- For industrial and potable water treatment systems;
- European 2014/68/EU Directive compliant for pressure equipment (PED);
- Max operating pressure 10 bar;
- Max operating temperature 50°C;
- Top and bottom threaded connection 4" - 8UN;
- Cycle test 250.000 times from 0,7 to 10 bar;
- Burst test to 4 times max operating pressure;
- Blue colour;
- Warranty 5 years;
- Pressure vessels 30" and greater are shipped with vacuum breaker.

Ref	Description	Fam.	Subfam.		Price Euro
BSRT1865F7E	STRUCTURAL PRESSURE VESSEL 18X65 4" + 4" BLUE	44	440		487,03
BSRT2160F7E	STRUCTURAL PRESSURE VESSEL 21X60 4" + 4" BLUE	44	440		621,65
BSRT2469F7E	STRUCTURAL PRESSURE VESSEL 24X69 4" + 4" BLUE	44	440		1098,63
BSRT3072F7E	STRUCTURAL PRESSURE VESSEL 30X72 4" + 4" BLUE	44	440		1499,52
BSRT3672F7E	STRUCTURAL PRESSURE VESSEL 36X72 4" + 4" BLUE	44	440		2025,67

Ref	Volume (liters)	External D (mm)	A (mm)	B (mm)	C (mm)	H (mm)	Connection (Inch)
BSRT1865F7E	247	473	1885 ± 20	539	217	1342	4"
BSRT2160F7E	310	552	1923 ± 20	539	389	1155	4"
BSRT2469F7E	440	610	2169 ± 20	620	422	1327	4"
BSRT3072F7E	710	770	2248 ± 30	816	413	1313	4"
BSRT3672F7E	1020	927	2305 ± 30	1001	408	1266	4"

Ref	Box: WxLxH.	Box: Q.ty	Box: Weight.	Pallet: WxLxH.	Pallet: Q.ty	Pallet: Weight.
BSRT1865F7E						
BSRT2160F7E						
BSRT2469F7E						
BSRT3072F7E						
BSRT3672F7E						

Certificates	Manufacturer	Sectors
DM174-2004 ACS KTW WRAS CE, EAC	Pentair	Commercial, Industrial

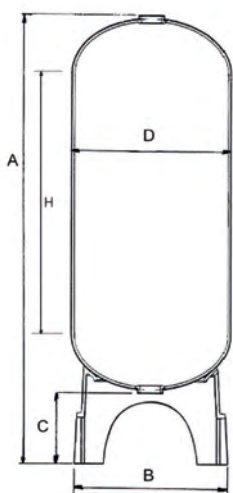



## MWG Pressure Vessels With Flanged Top Opening

- Made in China;
- Composite pressure vessels PE liner reinforced with fiberglass and epoxy resin;
- For industrial and potable water treatment systems;
- European 2014/68/EU Directive compliant for pressure equipment (PED);
- Max operating pressure 10 bar;
- Max operating temperature 65°C;
- 6" top connection;
- Cycle test 250.000 times from 0,7 to 10 bar;
- Burst test to 4 times max operating pressure;
- Blue colour;
- Warranty 5 years;
- Pressure vessels 30" and greater are shipped with vacuum breaker.

Ref	Description	Fam.	Subfam.		Price Euro
BMWG18068LB	MWG PRESSURE VESSEL 18X68 6" BLUE	44	422		415,80
BMWG21066LB	MWG PRESSURE VESSEL 21X66 6" BLUE	44	422		510,30
BMWG24075LB	MWG PRESSURE VESSEL 24X75 6" BLUE	44	422		812,70
BMWG30078LB	MWG PRESSURE VESSEL 30X78 6" BLUE	44	422		1088,64
BMWG36078LB	MWG PRESSURE VESSEL 36X78 6" BLUE	44	422		1477,98

Ref	Volume (Liters)	External D (mm)	A (mm)	B (mm)	H (mm)	Connection (Inch)
BMWG18068LB	264	469	1850 ± 25	451	1451	6"
BMWG21066LB	322	544	1745 ± 25	530	1254	6"
BMWG24075LB	460	617	1905 ± 25	612	1404	6"
BMWG30078LB	781	772	2060 ± 25	752	1485	6"
BMWG36078LB	1136	923	2170 ± 25	910	1428	6"

Ref	Box: WxLxH.	Box: Q.ty	Box: Weight.	Pallet: WxLxH.	Pallet: Q.ty	Pallet: Weight.
BMWG18068LB						
BMWG21066LB						
BMWG24075LB						
BMWG30078LB						
BMWG36078LB						

Certificates	Manufacturer	Sectors
DM174-2004 ACS KTW CE, EAC	<b>MWG</b>	Industrial

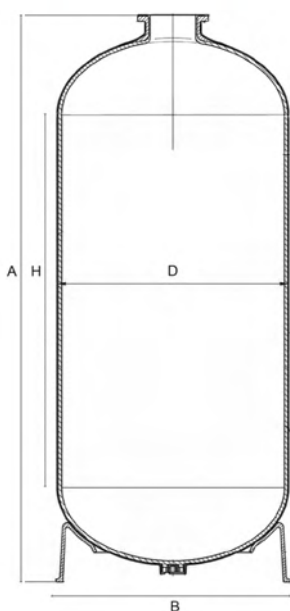



## Structural Industrial Pressure Vessels With Flanged Top Opening

- Made in European Union (Belgium);
- Composite pressure vessels PE liner reinforced with fiberglass and epoxy resin;
- For industrial and potable water treatment systems;
- European 2014/68/EU Directive compliant for pressure equipment (PED);
- Max operating pressure 10 bar;
- Max operating temperature 65°C;
- 6" top connection;
- Cycle test 250.000 times from 0,7 to 10 bar;
- Burst test to 4 times max operating pressure;
- Blue colour;
- Warranty 5 years;
- Pressure vessels 30" and greater are shipped with vacuum breaker.

Ref	Description	Fam.	Subfam.		Price Euro
BSRT1868A3E	STRUCTURAL PRESSURE VESSEL 18X68 6" BLUE	44	442		574,00
BSRT3078A3E	STRUCTURAL PRESSURE VESSEL 30X78 6" BLUE	44	442		1694,80

Ref	Volume (Liters)	External D (mm)	A (mm)	B (mm)	H (mm)	Connection (Inch)
BSRT1868A3E	246	473	1785 ± 20	516	1337	6"
BSRT3078A3E	700	772	2065 ± 30	768	1280	6"

Ref	Box: WxLxH.	Box: Q.ty	Box: Weight.	Pallet: WxLxH.	Pallet: Q.ty	Pallet: Weight.
BSRT1868A3E						
BSRT3078A3E						

Certificates	Manufacturer	Sectors
DM174-2004 ACS KTW WRAS CE, EAC	Pentair	Industrial

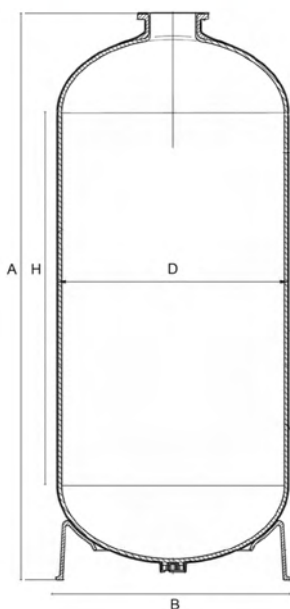



## MWG Industrial Pressure Vessels With Flanged Top&Bottom Openings

- Made in China;
- Composite pressure vessels PE liner reinforced with fiberglass and epoxy resin;
- For industrial and potable water treatment systems;
- European 2014/68/EU Directive compliant for pressure equipment (PED);
- Max operating pressure 10 bar;
- Max operating temperature 65°C;
- Top and bottom 6" flange connection;
- Cycle test 250.000 times from 0,7 to 10 bar;
- Burst test to 4 times max operating pressure; Blue colour;
- Warranty 5 years;
- Pressure vessels 30" and greater are shipped with vacuum breaker;
- For 63" pressure vessels, when you use a DN100 lower system, you have to raise the pressure vessel.

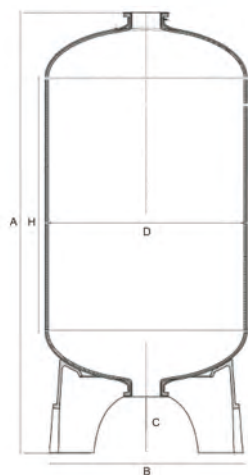

Ref	Description	Fam.	Subfam.		Price Euro
BMWG18068MB	MWG PRESSURE VESSEL 18X68 6" + 6" BLUE	44	422		529,20
BMWG21066MB	MWG PRESSURE VESSEL 21X66 6" + 6" BLUE	44	422		619,92
BMWG24075MB	MWG PRESSURE VESSEL 24X75 6" + 6" BLUE	44	422		926,10
BMWG30072MB	MWG PRESSURE VESSEL 30X72 6" + 6" BLUE	44	422		1258,13
BMWG36072MB	MWG PRESSURE VESSEL 36X72 6" + 6" BLUE	44	422		1625,40
BMWG42063MB	MWG PRESSURE VESSEL 42X63 6"+6" BLUE	44	422		1831,64
BMWG42072MB	MWG PRESSURE VESSEL 42X72 6" + 6" BLUE	44	422		2398,87
BMWG48072MB	MWG PRESSURE VESSEL 48X72 6" + 6" BLUE	44	422		2820,94
BMWG63067MB	MWG PRESSURE VESSEL 63X67 6" + 6" BLUE	44	422		3689,17
BMWG63086MB	MWG PRESSURE VESSEL 63X86 6" + 6" BLUE	44	422		4119,86

Ref	Volume (litres)	External D (mm)	A (mm)	B (mm)	C (mm)	H (mm)	Connection (inch)
BMWG18068MB	264	469	2120 ± 25	480	250	1451	6"
BMWG21066MB	322	544	2010 ± 25	554	260	1254	6"
BMWG24075MB	460	617	2180 ± 25	650	265	1404	6"
BMWG30072MB	716	767	2240 ± 25	815	265	1260	6"
BMWG36072MB	1036	920	2270 ± 25	920	285	1195	6"
BMWG42063MB	1224	1085	2055 ± 25	1070	270	955	6"
BMWG42072MB	1425	1085	2300 ± 25	1070	275	1185	6"
BMWG48072MB	1746	1220	2270 ± 25	1230	260	1110	6"
BMWG63067MB	2623	1620	2050 ± 25	1620	260	660	6"
BMWG63086MB	3417	1620	2480 ± 25	1620	260	1100	6"

Ref	Box: WxLxH.	Box: Q.ty	Box: Weight.	Pallet: WxLxH.	Pallet: Q.ty	Pallet: Weight.
BMWG18068MB						
BMWG21066MB						
BMWG24075MB						
BMWG30072MB						
BMWG36072MB						
BMWG42063MB						
BMWG42072MB						
BMWG48072MB						
BMWG63067MB						
BMWG63086MB						

Certificates	Manufacturer	Sectors
DM174-2004 ACS KTW CE, EAC	<b>MWG</b>	Industrial



## Structural Industrial Pressure Vessels With Flanged Top&Bottom Openings

- Made in European Union (Belgium);
- Composite pressure vessels PE liner reinforced with fiberglass and epoxy resin;
- For industrial and potable water treatment systems;
- European 2014/68/EU Directive compliant for pressure equipment (PED);
- Max operating pressure 10 bar;
- Max operating temperature 65°C;
- Top and bottom 6" flange connection;
- Cycle test 250.000 times from 0,7 to 10 bar;
- Burst test to 4 times max operating pressure;
- Blue colour; Warranty 5 years;
- Pressure vessels 30" and greater are shipped with vacuum breaker.

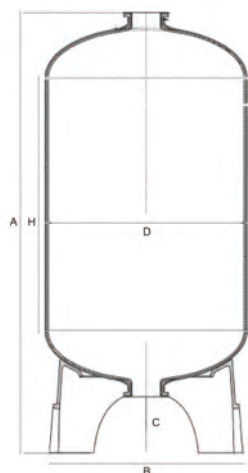

Ref	Description	Fam.	Subfam.		Price Euro
BSC2475F7	STRUCTURAL PRESSURE VESSEL 24X75 6" + 6" BLUE	44	442		1312,45
BSC3078F7	STRUCTURAL PRESSURE VESSEL 30X78 6" + 6" BLUE	44	442		1700,73
BSC3678F7	STRUCTURAL PRESSURE VESSEL 36X78 6" + 6" BLUE	44	442		2207,18
BSC4278F7	STRUCTURAL PRESSURE VESSEL 42X78 6" + 6" BLUE	44	442		3347,48
BSC4882F7	STRUCTURAL PRESSURE VESSEL 48X82 6" + 6" BLUE	44	442		3921,85
BSRT6367F7E	STRUCTURAL PRESSURE VESSEL 63X67 6" + 6" BLUE	44	442		4987,50
BSRT6386F7E	STRUCTURAL PRESSURE VESSEL 63X86 6" + 6" BLUE	44	442		5686,83

Ref	Volume (litres)	External D (mm)	A (mm)	B (mm)	C (mm)	H (mm)	Connection (Inch)
BSC2475F7	437	609	2240 ± 20	618	358	1336	6"
BSC3078F7	707	772	2295 ± 30	778	360	1295	6"
BSC3678F7	1026	923	2340 ± 30	955	370	1245	6"
BSC4278F7	1325	1068	2425 ± 40	1092	435	1140	6"
BSC4882F7	1792	1213	2440 ± 40	1270	408	1124	6"
BSRT6367F7E	2414	1620	2345 ± 40	1570	650	573	6"
BSRT6386F7E	3208	1620	2745 ± 40	1570	650	973	6"

Certificates	Manufacturer	Sectors
DM174-2004 ACS KTW WRAS CE, EAC	Pentair	Industrial



## Pressure Vessels Accessories

### Adapters

- adapter 4"- 8UN to 2 1/2" - 8NPSM;
- with O-ring.

Ref	Description	Fam.	Subfa m.		Price Euro
PV300	ADAPTER 4"x2.1/2"NPSM W/O-RING	45	201		30,68
PV300A	STRUCTURAL ADAPTER 4"x2.1/2" NPSM W/ O-RING - P/NCH4821-2	45	201		70,75
PV300B	ADAPTER 4"x2.1/2" MWG WITH O-RING	45	201		14,27
PV307	PVC ADAPTER 4"-8UN X 2" BSP	45	201		49,64

Ref	Description	Material	Reduction to
PV300	ADAPTER 4"x2.1/2"NPSM W/O-RING	PVC machined	2 1/2" - 8 NPSM
PV300A	STRUCTURAL ADAPTER 4"x2.1/2" NPSM W/ O-RING - P/NCH4821-2	PVC-C	2 1/2" - 8 NPSM
PV300B	ADAPTER 4"x2.1/2" MWG WITH O-RING	PPO	2 1/2" - 8 NPSM
PV307	PVC ADAPTER 4"-8UN X 2" BSP	PVC machined	2" BSP

### Closures

- closure for 4"- 8UN tanks thread;
- with O-ring.

Ref	Description	Fam.	Subfa m.		Price Euro
PV301	CLOSURE 4"-8UN W/ O-RING	45	201		39,75

Ref	Description	Material
PV301	CLOSURE 4"-8UN W/ O-RING	PVC machined

### 6" closed flange

- Closed flange complete with bolts, nuts, washer and O-ring;
- Flange material PVC;
- Bolts material AISI 304.

Ref	Description	Fam.	Subfa m.		Price Euro
PV510B	6" PVC FLANGED CLOSURE W/ O-RING AND SCREWS*	45	201		82,06

### 6" - 4" adapter

- 6" flanged adapter 4"-8UN, complete with bolts, nuts, washer and O-ring;
- Bolts material AISI 304.

Ref	Description	Fam.	Subfa m.		Price Euro
PV511B	FLANGED ADAPTER 6"-4" 8UN W/ O-RING AND SCREWS*	45	201		96,46

Ref	Description	Adapter material
PV511B	FLANGED ADAPTER 6"-4" 8UN W/ O-RING AND SCREWS*	PVC



## Pressure Vessels Accessories

### 6" - 3" - 3" adapter

- 6" flanged x 3" x 3" BSP threaded adapter complete with bolts, nuts, washer and O-ring.;
- Flange material PPO;
- Bolts material AISI 304.

Ref	Description	Fam.	Subfam.		Price Euro
PV509	FLANGED ADAPTER 6" - 3" - 3" BSPP W/ O-RING AND SCREWS	45	201		133,25

Certificates	Manufacturer	Sectors
		Industrial

### Aeration valve & vacuum breaker

- Aeration valve and vacuum breaker in PP;
- Max pressure 10 bar;
- Max temperature 65°C;
- PV308 connection 1 1/2", drain 1/2";
- PV308B connection 1", drain 3/4".

Ref	Description	Fam.	Subfam.		Price Euro
PV308	AERATION VALVE AND VACUUM BREAKER 1"1/2	45	201		94,65
PV308B	MWG AERATION VALVE AND VACUUM BREAKER 1"	45	201		87,64

### Cylindrical diffusers

- Cylindrical diffuser for vessels with 4"- 8UN, for upper or lower installation;
- Outlet connection to glue D.63;
- 0,2 mm slots or 0,5 mm;
- Materials: adapter PVC, diffuser PP;
- Flow 20 m3/h at Δp 0,2 bar;
- A. union D63 (REF. PV329);
- B. adapter 4" with gasket (REF. PV332);
- C. reduction 2" M/F (REF. PV335);
- D. diffuser diameter 85 mm length 180 mm.(REF. PV340 0,2 mm slots - REF. PV342 0,5 mm slots).

Ref	Description	Fam.	Subfam.		Price Euro
PV351	TOP/BOTTOM CYLINDRICAL DISTRIBUTOR 4"-8UN D.63 PIPE UNION DIFF. 0,2 MM*	45	201		132,48
PV352	TOP/BOTTOM CYLINDRICAL DISTRIBUTOR 4"-8UN D.63 PIPE UNION DIFF. 0,5 MM*	45	201		132,48

Ref	Description	Fessure (mm)	Ø Bombole abbinabili
PV351	TOP/BOTTOM CYLINDRICAL DISTRIBUTOR 4"-8UN D.63 PIPE UNION DIFF. 0,2 MM*	0,2	14" ÷ 36"
PV352	TOP/BOTTOM CYLINDRICAL DISTRIBUTOR 4"-8UN D.63 PIPE UNION DIFF. 0,5 MM*	0,5	14" ÷ 36"

Certificates	Manufacturer	Sectors
		Industrial



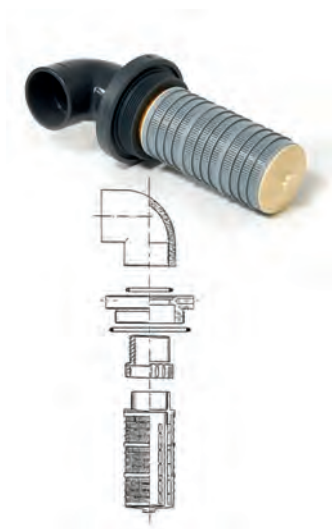

## Cylindrical diffusers with elbow

- Cylindrical diffuser for vessel 4"-8UN, for upper installation;
- Outlet connection with elbow to glue D63;
- 0,2 mm slots or 0,5 mm
- Materials: adapter and elbow PVC, diffuser PP;
- Flow 20 m3/h at  $\Delta p$  0,2 bar;
- Including:
  - A. elbow D63 (REF. PV331);
  - B. adapter 4" with gasket (REF. PV332);
  - C. reduction 2" M/F (REF. PV335);
  - D. diffuser con diameter 85 mm length 180 mm (REF.PV340 0,2 mm slots - REF.PV342 0,5 mm slots).

Ref	Description	Fam.	Subfam.		Price Euro
PV350	TOP CYLINDRICAL DISTRIBUTOR 4"-8UN X DN63 ELBOW DIFF. 0,2MM*	45	201		120,36
PV349	TOP CYLINDRICAL DISTRIBUTOR 4"-8UN X DN63 ELBOW DIFF. 0,5MM*	45	201		120,36

Ref	Description	Slots (mm)	Ø Vessel
PV350	TOP CYLINDRICAL DISTRIBUTOR 4"-8UN X DN63 ELBOW DIFF. 0,2MM*	0,2	14" ÷ 36"
PV349	TOP CYLINDRICAL DISTRIBUTOR 4"-8UN X DN63 ELBOW DIFF. 0,5MM*	0,5	14" ÷ 36"

Certificates	Manufacturer	Sectors
		Industrial



## Flanged upper diffusors

- Upper diffuser 6" flanged, complete with bolts, nuts, washer and O-ring;
- Flange material PVC;
- PP cylindrical diffuser 0,2 mm slots or 0,5 mm slots;
- Bolts material AISI 304.

Ref	Description	Fam.	Subfam.		Price Euro
PV512	TOP CYLINDRICAL DISTRIBUTOR FLANGED 6" X DN 65 DIFF. 0,2MM*	45	201		195,26
PV514	TOP CYLINDRICAL DISTRIBUTOR FLANGED 6" X DN80 DIFF. 0,2MM*	45	201		206,11
PV515	TOP CYLINDRICAL DISTRIBUTOR FLANGED 6" X DN80 DIFF. 0,2 MM - 312 MM*	45	201		220,61
PV553	CYLINDRICAL DISTRIBUTOR FLANGED 6" DN 80 DIFF. 0,2 MM - 384 MM *	45	201		251,09
PV518	TOP CYLINDRICAL DISTRIBUTOR FLANGED 6" DN100 DIFF0,2 MM - 384 MM*	45	201		235,11
PV513	TOP CYLINDRICAL DISTRIBUTOR FLANGED 6" X DN 65 DIFF. 0,5MM*	45	201		195,26
PV516	TOP CYLINDRICAL DISTRIBUTOR FLANGED 6" DN80 DIFF0,5 MM - 240 MM*	45	201		206,11
PV517	TOP CYLINDRICAL DISTRIBUTOR FLANGED 6" DN80 DIFF0,5 MM - 312 MM*	45	201		220,61
PV554	CYLINDRICAL DISTRIBUTOR FLANGED 6" DN 80 DIFF. 0,5 MM - 384 MM *	45	201		269,83
PV519	TOP CYLINDRICAL DISTRIBUTOR FLANGED 6" DN100 DIFF0,5 MM - 384 MM*	45	201		235,11

Ref	Ø VESSEL	Ø Cylindrical diffuser (mm)	Cylindrical diffuser Length (mm)	Slots (mm)	Flow (m³/h) Δp 0,2 bar
PV512	18" ÷ 36"	85	284	0,2	25
PV514	24" ÷ 36"	120	240	0,2	35
PV515	42" ÷ 48"	120	312	0,2	40
PV553	63"	120	384	0,2	45
PV518	63"	120	384	0,2	60
PV513	18" ÷ 36"	85	284	0,5	25
PV516	24" ÷ 36"	120	240	0,5	35
PV517	42" ÷ 48"	120	312	0,5	40
PV554	63"	120	384	0,5	45
PV519	63"	120	384	0,5	60

Certificates	Manufacturer	Sectors
		Industrial



## Pressure Vessels Accessories

### Cylindrical diffusers

- PP cylindrical diffuser with thread connection 2", 3" or 4";
- Slots 0,2 or 0,5 mm.

Ref	Description	Fam.	Subfam.		Price Euro
PV340	CYLINDRICAL DIFFUSER 2" L=180-0.2 MM	45	201		36,30
PV339	CYLINDRICAL DIFFUSER 2" L=284 - 0,2MM	45	201		54,46
PV341	CYLINDRICAL DIFFUSER 2" L=338 - 0,2MM	45	201		62,26
PV342	CYLINDRICAL DIFFUSER 2" L=180 - 0,5MM	45	201		36,30
PV343	CYLINDRICAL DIFFUSER 2" L=284 - 0,5MM	45	201		54,46
PV344	CYLINDRICAL DIFFUSER 2" L=338 - 0,5MM	45	201		62,26
PV364	CYLINDRICAL DIFFUSER 3" L=240 - 0,2MM	45	201		76,58
PV365	CYLINDRICAL DIFFUSER 3" L=312 - 0,2 MM	45	201		91,37
PV366	CYLINDRICAL DIFFUSER 3" L=384 - 0,2 MM	45	201		106,26
PV367	CYLINDRICAL DIFFUSER 3" L=240 - 0,5 MM	45	201		76,58
PV368	CYLINDRICAL DIFFUSER 3" L=312 - 0,5 MM	45	201		91,37
PV369	CYLINDRICAL DIFFUSER 3" L=384 - 0,5 MM	45	201		106,26
PV393	CYLINDRICAL DIFFUSER 4" 8UN L=384 - 0,2 MM	45	201		106,26
PV394	CYLINDRICAL DIFFUSER 4" 8UN L=384 - 0,5 MM	45	201		106,26

Ref	Connection	Ø Diameter(mm)	Lenght(mm)	Slots (mm)
PV340	2"	85	180	0,2
PV339	2"	85	284	0,2
PV341	2"	85	338	0,2
PV342	2"	85	180	0,5
PV343	2"	85	284	0,5
PV344	2"	85	338	0,5
PV364	3"	120	240	0,2
PV365	3"	120	312	0,2
PV366	3"	120	384	0,2
PV367	3"	120	240	0,5
PV368	3"	120	312	0,5
PV369	3"	120	384	0,5
PV393	4"	120	384	0,2
PV394	4"	120	384	0,5

Certificates	Manufacturer	Sectors
		Industrial

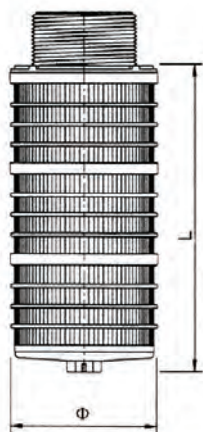



## Lower lateral system

- Lower lateral system for vessels with 4" - 8UN opening;
- Outlet connection to glue D63;
- Slots 0,2 or 0,5 mm;
- Materials: adapter PVC, hub and laterals PP;
- Including:
  - A. union D63 (REF. PV329);
  - B. adapter 4" with O-rings (REF. PV332);
  - C. reduction 2" M/F (REF. PV335);
  - D. n.3 spacers (REF. PV337);
  - E. hub (REF. PV336);
  - F. N.5 laterals diameter 54 mm, length = see table.

Ref	Description	Fam.	Subfam.		Price Euro
PV353	LOWER LATERAL SYSTEM 4"-8UN X D.63 PRES.VES. 14"-16"-18" SLOTS 0,2 MM*	45	201		143,14
PV354	LOWER LATERAL SYSTEM 4"-8UN X D.63 PRES.VES.21"-24" SLOTS 0,2 MM*	45	201		153,64
PV355	LOWER LATERAL SYSTEM 4"-8UN X D.63 PRES.VES.30" SLOTS 0,2 MM*	45	201		163,33
PV356	LOWER LATERAL SYSTEM 4"-8UN X D.63 PRES.VES.36" SLOTS 0,2 MM*	45	201		173,83
PV360	LOWER LATERAL SYSTEM 4"-8UN X D.63 PRES.VES.14"-16"-18" SLOTS 0,5MM*	45	201		143,14
PV361	LOWER LATERAL SYSTEM 4"-8UN X D.63 PRES.VES.21"-24" SLOTS 0,5MM*	45	201		153,64
PV362	LOWER LATERAL SYSTEM 4"-8UN X D.63 PRES.VES.30" SLOTS 0,5MM*	45	201		163,33
PV363	LOWER LATERAL SYSTEM 4"-8UN X D.63 PRES.VES.36" SLOTS 0,5MM*	45	201		173,83

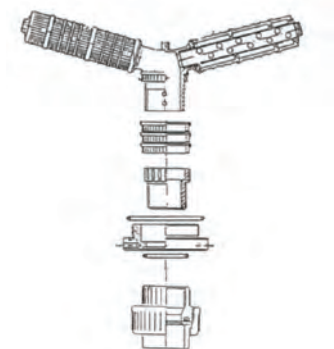

Ref	Slots (mm)	Ø Vessel	Flow(m³/h) Δp 0,2 bar	Lateral lenght (mm)
PV353	0,2	14" - 16" - 18"	17	113
PV354	0,2	21" - 24"	18	175
PV355	0,2	30"	19	237
PV356	0,2	36"	20	299
PV360	0,5	14" - 16" - 18"	17	113
PV361	0,5	21" - 24"	18	175
PV362	0,5	30"	19	237
PV363	0,5	36"	20	299

Certificates	Manufacturer	Sectors
		Industrial



## Pressure Vessels Accessories

### Lower lateral systems with 6 laterals hub for flanged pressure vessels

- Lower lateral system for 6" flanged pressure vessels;
- Flange material PVC;
- Complete with AISI 304 bolts and washer;
- Hub at 6 laterals;
- Laterals in PP, slots 0,2 or 0,5 mm, length as table below.

Ref	Description	Fam.	Subfam.		Price Euro
PV520	LOWER LATERAL SYSTEM FLANG. 6" DN65 PRES.VES. 18"-21" SLOTS 0,2MM*	45	201		219,11
PV521	LOWER LATERAL SYSTEM FLANG. 6" DN65 PRES.VES.24"SLOTS 0,2MM*	45	201		225,75
PV522	LOWER LATERAL SYSTEM FLANG. 6" DN65 PRES.VES.30"SLOTS 0,2MM*	45	201		237,41
PV523	LOWER LATERAL SYSTEM FLANG. 6" DN65 PRES.VES.36"SLOTS 0,2MM*	45	201		249,75
PV524	LOWER LATERAL SYSTEM FLANG. 6"-DN65 PRES.VES. 18"-21" DIFF. 0,5MM*	45	201		219,11
PV525	LOWER LATERAL SYSTEM FLANG. 6" DN65 PRES.VES.24"SLOTS 0,5MM*	45	201		225,75
PV526	LOWER LATERAL SYSTEM FLANG. 6" DN65 PRES.VES. 30"SLOTS 0,5MM*	45	201		237,41
PV527	LOWER LATERAL SYSTEM FLANG. 6" DN65 PRES.VES.36"SLOTS 0,5MM*	45	201		249,75

Ref	Ø Vessel	Connection	Lateral lenght (mm)	Ø Diameter (mm)	Slots (mm)	Flow (m³/h) Δ0,2 bar p
PV520	18" - 21"	DN 65	144	374	0,2	22
PV521	24"	DN 65	175	432	0,2	23
PV522	30"	DN 65	237	549	0,2	24
PV523	36"	DN 65	299	665	0,2	25
PV524	18" - 21"	DN 65	144	374	0,5	22
PV525	24"	DN 65	175	432	0,5	23
PV526	30"	DN 65	237	549	0,5	24
PV527	36"	DN 65	299	665	0,5	25

Certificates	Manufacturer	Sectors
		Industrial

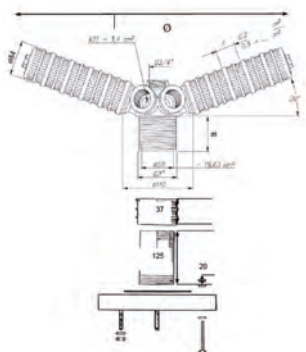



## Lower lateral systems with 8 laterals hub for flanged pressure vessels

- Lower lateral system for 6" flanged pressure vessels;
- Flange material PVC;
- Complete with AISI 304 bolts and washer;
- Hub at 8 laterals;
- Laterals in PP, slots 0,2 or 0,5 m

Ref	Description	Fam.	Subfam.		Price Euro
PV522A	LOWER LATERAL SYSTEM FLANG. 6"-DN65 HF PRES.VES.30" DIFF. 0,2MM*	45	201		387,21
PV523A	LOWER LATERAL SYSTEM FLANG. 6" DN65 HF PRES.VES.36" SLOTS 0,2MM*	45	201		403,65
PV528	LOWER LATERAL SYSTEM FLANG. 6" DN80 PRES.VES.24"SLOTS 0,2MM*	45	201		375,30
PV529	LOWER LATERAL SYSTEM FLANG. 6" DN80 PRES.VES.30"SLOTS 0,2MM*	45	201		390,85
PV530	LOWER LATERAL SYSTEM FLANG. 6" DN80 PRES.VES.36"SLOTS 0,2MM*	45	201		407,30
PV526A	LOWER LATERAL SYSTEM FLANG. 6" DN65 HF PRES.VES.30" SLOTS 0,5MM*	45	201		387,21
PV527A	LOWER LATERAL SYSTEM FLANG. 6" DN65 HF PRES.VES.36" SLOTS 0,5MM*	45	201		403,65
PV531	LOWER LATERAL SYSTEM FLANG. 6" DN80 PRES.VES.24"SLOTS 0,5MM*	45	201		375,30
PV532	LOWER LATERAL SYSTEM FLANG. 6" DN80 PRES.VES.30"SLOTS 0,5MM*	45	201		390,85
PV533	LOWER LATERAL SYSTEM FLANG. 6" DN80 PRES.VES.36"SLOTS 0,5MM*	45	201		407,30

Ref	Ø Vessel	Connection	Lateral lenght (mm)	Ø Diameter	Slots (mm)	Flow (m³/h) Δp 0,2 bar
PV522A	30"	DN 65	237	580	0,2	25
PV523A	36"	DN 65	299	699	0,2	30
PV528	24"	DN 80	175	461	0,2	34
PV529	30"	DN 80	237	580	0,2	36
PV530	36"	DN 80	299	699	0,2	38
PV526A	30"	DN 65	237	580	0,5	25
PV527A	36"	DN 65	299	699	0,5	30
PV531	24"	DN 80	175	461	0,5	34
PV532	30"	DN 80	237	580	0,5	36
PV533	36"	DN 80	299	699	0,5	38

Certificates	Manufacturer	Sectors
		Industrial

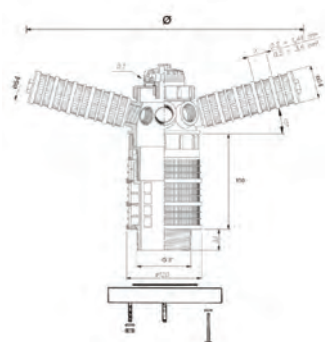



- | Ref   | Description   | Fam. | Subfam. |  | Price Euro |
|-------|---|------|---------|--|------------|
| PV555 | LOWER LATERAL SYSTEM FLANG. 6" DN80 PRES.VES.63"SLOTS 0,2 MM*   | 45   | 201     |  | 880,33     |
| PV538 | LOWER LATERAL SYSTEM FLANG 6" DN100 PRES. VES. 63" DIFF 0,2 MM* | 45   | 201     |  | 828,35     |
| PV556 | LOWER LATERAL SYSTEM FLANG. 6" DN80 PRES.VES.63"SLOTS 0,5 MM*   | 45   | 201     |  | 896,63     |
| PV539 | LOWER LATERAL SYSTEM FLANG. 6" DN100 PRES.VES.63"SLOTS 0,5 MM*  | 45   | 201     |  | 828,35     |

Certificates	Manufacturer	Sectors
		Industrial

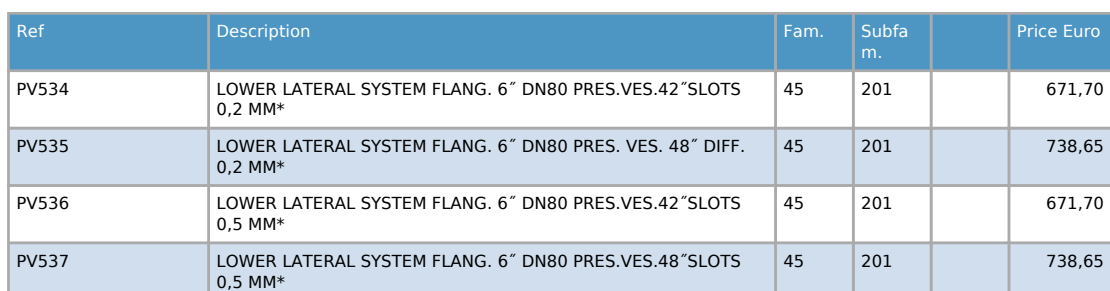

Ref	Lateral quantity	A (mm)	Slots (mm)	Flow (m3/h) Δp 0,2 bar	Diffusor lenght (mm)	Ø Systems (mm)
PV534	8 + 8	150	0,2	38	361-423	819-939
PV535	8 + 8	150	0,2	38	423-485	939-1059
PV536	8 + 8	150	0,5	38	361-423	819-939
PV537	8 + 8	150	0,5	38	423-485	939-1059

Certificates	Manufacturer	Sectors
		Industrial



## Pressure Vessels Accessories

### Top mount lower lateral systems for flanged pressure vessels

- Lower lateral system for 6" flanged pressure vessels for top mount valve, with 6 laterals;
- Material hub and laterals PP, length as table below;
- Slots 0,2 or 0,5 mm;
- To install with 2" adapter for the needed riser tube diameter.

Ref	Description	Fam.	Subfam.		Price Euro
PV540	LOWER LATERAL SYSTEM TOP MOUNT PRES.VES. 18"-21"SLOTS 0,2 MM*	45	201		74,59
PV544	LOWER LATERAL SYSTEM TOP MOUNT PRES.VES. 18"-21"SLOTS 0,5 MM*	45	201		74,59

Ref	Ø Vessel	Diffusor lenght (mm)	Ø Diameter (mm)	Slots (mm)	Flow (m³/h) Δp 0,2 bar
PV540	18" - 21"	144	374	0,2	22
PV544	18" - 21"	144	374	0,5	22

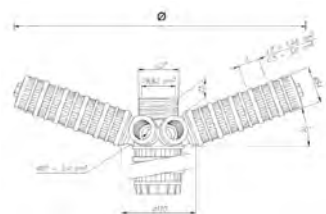

Ref	Description	Fam.	Subfam.		Price Euro
PV541	LOWER LATERAL SYSTEM TOP MOUNT PRES.VES. 24" SLOTS 0,2 MM*	45	201		81,23
PV545	LOWER LATERAL SYSTEM TOP MOUNT PRES.VES. 24" DIFF. 0,5 MM*	45	201		81,23

Ref	Vessel	Diffusor lenght (mm)	Ø Diameter (mm)	Slots (mm)	Flow (m³/h) Δp 0,2 bar
PV541	24"	175	432	0,2	23
PV545	24"	175	432	0,5	23

Certificates	Manufacturer	Sectors
		Industrial





## Pressure Vessels Accessories



Ref	Description	Fam.	Subfam.		Price Euro
PV542	LOWER LATERAL SYSTEM TOP MOUNT PRES.VES. 30" SLOTS 0,2 MM*	45	201		92,87
PV546	LOWER LATERAL SYSTEM TOP MOUNT PRES.VES. 30" SLOTS 0,5 MM*	45	201		92,87

Ref	Ø Vessel	Diffusor lenght (mm)	Ø Diameter (mm)	Slots (mm)	Flow (m³/h) Δp 0,2 bar
PV542	30"	237	549	0,2	24
PV546	30"	237	549	0,5	24

Certificates	Manufacturer	Sectors
		Industrial

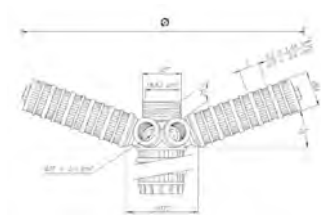

Ref	Description	Fam.	Subfam.		Price Euro
PV543	LOWER LATERAL SYSTEM TOP MOUNT PRES.VES. 36" SLOTS 0,2 MM*	45	201		105,21
PV547	LOWER LATERAL SYSTEM TOP MOUNT PRES.VES. 36" SLOTS 0,5 MM*	45	201		105,21

Ref	Ø Vessel	Diffusor lenght (mm)	Ø Diameter (mm)	Slots (mm)	Flow (m³/h) Δp 0,2 bar
PV543	36"	299	665	0,2	25
PV547	36"	299	665	0,5	25

Certificates	Manufacturer	Sectors
		Industrial

### 2" gas adapter

- 2" GAS adapters with connection to glue;
- Material PVC.

Ref	Description	Fam.	Subfam.		Price Euro
PV384	ADAPTER F/F 2"x41,8 MM TO GLUE	45	201		20,16
PV385	ADAPTER F/F 2"x48,3 MM TO GLUE	45	201		20,16
PV386	ADAPTER F/F 2"x50 MM TO GLUE	45	201		12,32
PV387	ADAPTER F/F 2"x63 MM TO GLUE	45	201		12,32

Ref	Description	Connection to glue (mm)
PV384	ADAPTER F/F 2"x41,8 MM TO GLUE	41,8
PV385	ADAPTER F/F 2"x48,3 MM TO GLUE	48,3
PV386	ADAPTER F/F 2"x50 MM TO GLUE	50,0
PV387	ADAPTER F/F 2"x63 MM TO GLUE	63,0

Certificates	Manufacturer	Sectors
		Industrial



## Pressure Vessels Accessories

### Top mount lower lateral systems for tubes diameter 90 mm

- Lower lateral system for 6" flanged pressure vessels for top mount valve, with 8 laterals;
- Material hub and laterals PP, length as table below;
- Slots 0,2;
- To glue on tube diameter 90 mm.

Ref	Description	Fam.	Subfa m.		Price Euro
PV548	LOWER LATERAL SYSTEM TOP MOUNT PRES.VES. 30" FORTUBE 90 MM SLOTS 0,2 M	45	201		203,03
PV549	LOWER LATERAL SYSTEM TOP MOUNT PRES.VES. 36" TUBE90 MM SLOTS 0,2 MM*	45	201		219,47

Ref	Diffusor lenght (mm)	Ø Diameter	Slots (mm)	Flow (m³/h) Δp 0,2 bar
PV548	237	580	0,2	36
PV549	299	699	0,2	38

Certificates	Manufacturer	Sectors
		Industrial

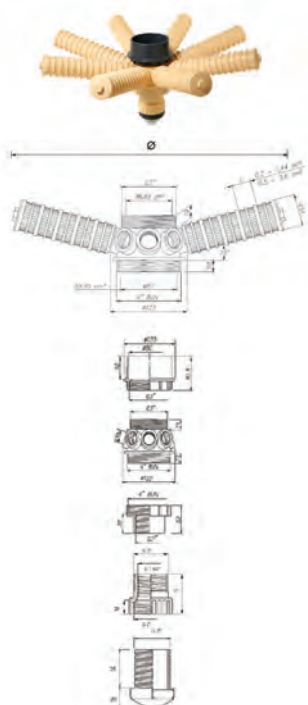

### Top mount lower double lateral systems for tubes diameter 90 mm

- Lower lateral system for 6" flanged pressure vessels for top mount valve, with 8+8 laterals;
- Material hub and laterals PP, length as table below;
- Slots 0,2;
- To glue on tube diameter 90 mm.

Ref	Description	Fam.	Subfa m.		Price Euro
PV550	LOWER LATERAL SYSTEM TOP MOUNT PRES.VES. 42" FORTUBE 90 MM SLOTS 0,2 M	45	201		418,09
PV551	LOWER LATERAL SYSTEM TOP MOUNT PRES.VES. 48" TUBE90 MM SLOTS 0,2 MM*	45	201		453,56

Ref	Laterals quantity	Lateral lenght (mm)	Ø Diameter (mm)	Slots(mm)	Flow (m³/h) Δp 0,2 bar
PV550	8 + 8	299-423	699-939	0,2	38
PV551	8 + 8	361-485	361-485	0,2	38

Box: WxLxH	Box: Q.ty	Box: Weight	Pallet: WxLxH	Pallet: Q.ty	Pallet: Weight

Certificates	Manufacturer	Sectors
		Industrial

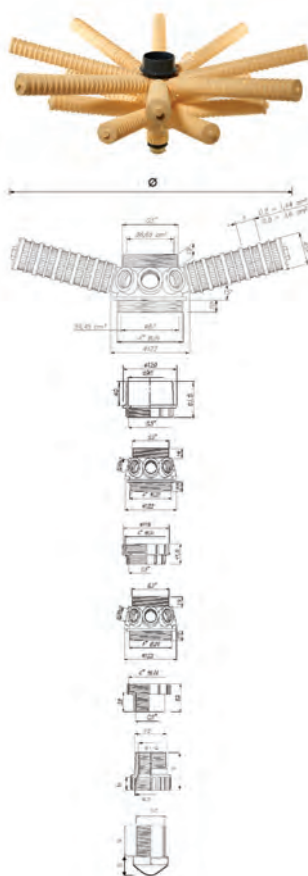



## Pressure Vessels Accessories

### Cylindrical laterals

- Cylindrical laterals with threaded connection M 30x2;
- Material PP;
- Diameter 54 mm;
- Slots 0,2 or 0,5 mm.

### Laterals with 0,2 mm slots

Ref	Description	Fam.	Subfam.		Price Euro
PV345	LATERAL DIFFUSER M 30 X 2 L=113 - 0,2 MM	45	201		5,94
PV370	LATERAL DISTRIBUTOR M 30X2 L=144 - 0,2MM	45	201		6,98
PV346	LATERAL DIFFUSER M 30 X 2 L=175 - 0,2 MM	45	201		8,14
PV371	LATERAL DISTRIBUTOR M 30X2 L=206 - 0,2MM	45	201		9,05
PV347	LATERAL DIFFUSER M 30 X 2 L=237 - 0,2 MM	45	201		10,22
PV348	LATERAL DIFFUSER M 30 X 2 L=299 - 0,2 MM	45	201		12,43
PV372	LATERAL DISTRIBUTOR M 30X2 L=361 - 0,2MM	45	201		14,74
PV373	LATERAL DISTRIBUTOR M 30X2 L=423 - 0,2MM	45	201		21,49
PV374	LATERAL DISTRIBUTOR M 30X2 L=485 - 0,2MM	45	201		23,71
PV389	LATERAL DIFFUSER M 30X2 L=578 - 0,2 MM	45	201		26,82
PV391	LATERAL DIFFUSER M30x2 L = 640 MM SLOTS 0,2 MM	45	201		29,01

Ref	Description	L (mm)
PV345	LATERAL DIFFUSER M 30 X 2 L=113 - 0,2 MM	113
PV370	LATERAL DISTRIBUTOR M 30X2 L=144 - 0,2MM	144
PV346	LATERAL DIFFUSER M 30 X 2 L=175 - 0,2 MM	175
PV371	LATERAL DISTRIBUTOR M 30X2 L=206 - 0,2MM	206
PV347	LATERAL DIFFUSER M 30 X 2 L=237 - 0,2 MM	237
PV348	LATERAL DIFFUSER M 30 X 2 L=299 - 0,2 MM	299
PV372	LATERAL DISTRIBUTOR M 30X2 L=361 - 0,2MM	361
PV373	LATERAL DISTRIBUTOR M 30X2 L=423 - 0,2MM	423
PV374	LATERAL DISTRIBUTOR M 30X2 L=485 - 0,2MM	485
PV389	LATERAL DIFFUSER M 30X2 L=578 - 0,2 MM	578
PV391	LATERAL DIFFUSER M30x2 L = 640 MM SLOTS 0,2 MM	640

Certificates	Manufacturer	Sectors
		Industrial

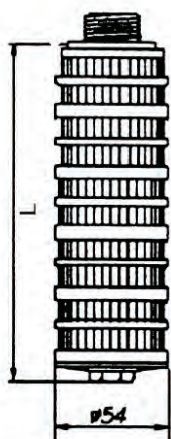



## Cylindrical laterals

- Cylindrical laterals with threaded connection M 30x2;
- Material PP;
- Diameter 54 mm;
- Slots 0,2 or 0,5 mm.

## Laterals with 0,5 mm slots

Ref	Description	Fam.	Subfam.		Price Euro
PV375	LATERAL DISTRIBUTOR M 30X2 L=113 - 0,5MM	45	201		5,94
PV376	LATERAL DISTRIBUTOR M 30X2 L=144 - 0,5MM	45	201		6,98
PV377	LATERAL DISTRIBUTOR M 30X2 L=175 - 0,5MM	45	201		8,14
PV378	LATERAL DISTRIBUTOR M 30X2 L=206 - 0,5MM	45	201		9,05
PV379	LATERAL DISTRIBUTOR M 30X2 L=237 - 0,5MM	45	201		10,22
PV380	LATERAL DISTRIBUTOR M 30X2 L=299 - 0,5MM	45	201		12,43
PV381	LATERAL DISTRIBUTOR M 30X2 L=361 - 0,5MM	45	201		14,74
PV382	LATERAL DISTRIBUTOR M 30X2 L=423 - 0,5MM	45	201		21,49
PV383	LATERAL DISTRIBUTOR M 30X2 L=485 - 0,5MM	45	201		23,71
PV390	LATERAL DIFFUSER M30x2 L = 578 MM SLOTS 0,5 MM	45	201		26,82
PV392	LATERAL DIFFUSER M 30X2 L=640 - 0,5 MM	45	201		29,01

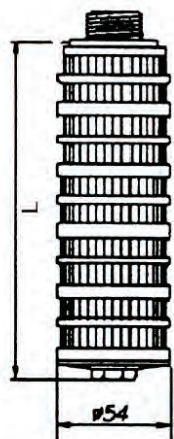

Ref	Description	L (mm)
PV375	LATERAL DISTRIBUTOR M 30X2 L=113 - 0,5MM	113
PV376	LATERAL DISTRIBUTOR M 30X2 L=144 - 0,5MM	144
PV377	LATERAL DISTRIBUTOR M 30X2 L=175 - 0,5MM	175
PV378	LATERAL DISTRIBUTOR M 30X2 L=206 - 0,5MM	206
PV379	LATERAL DISTRIBUTOR M 30X2 L=237 - 0,5MM	237
PV380	LATERAL DISTRIBUTOR M 30X2 L=299 - 0,5MM	299
PV381	LATERAL DISTRIBUTOR M 30X2 L=361 - 0,5MM	361
PV382	LATERAL DISTRIBUTOR M 30X2 L=423 - 0,5MM	423
PV383	LATERAL DISTRIBUTOR M 30X2 L=485 - 0,5MM	485
PV390	LATERAL DIFFUSER M30x2 L = 578 MM SLOTS 0,5 MM	578
PV392	LATERAL DIFFUSER M 30X2 L=640 - 0,5 MM	640

Certificates	Manufacturer	Sectors
		Industrial



## Pressure Vessels Accessories

### Flange coupling kit

- For 6" flanged pressure vessels;
- Including flange adaptor and coupling flange in PVC;
- With gasket in EPDM.



Ref	Description	Fam.	Subfam.		Price Euro
PV594M	FLANGE COUPLING KIT DN65-D75-2"1/2	45	210		70,52
PV595M	FLANGE COUPLING KIT DN80-D90-3"	45	210		83,28
PV596M	FLANGE COUPLING KIT DN100-D110-4"	45	210		104,52

Ref	Description	Connection
PV594M	FLANGE COUPLING KIT DN65-D75-2"1/2	DN65
PV595M	FLANGE COUPLING KIT DN80-D90-3"	DN80
PV596M	FLANGE COUPLING KIT DN100-D110-4"	DN100

Certificates	Manufacturer	Sectors
		Industrial

PV295



PV395



### Mineral tank funnels

- The tank funnels are designed for filling mineral tanks with granular media and ion exchange resin;
- The funnels are designed to fit 2,5", 4" and 6" mineral tank openings;
- These economical funnels are nestable to reduce shipping and storage costs;
- The funnel ref. PV395 snaps into a 4" or 6" mineral tank opening for stability when pouring media. The neck of the funnel has been carefully designed to allow trapped air inside the mineral tank to escape when media is poured in. This heavy duty part is blow molded out of high density polyethylene for exceptional strength and durability. The oval design provides an extra wide opening for ease of use when pouring. Handles are molded into the funnel for added convenience.

Ref	Description	Fam.	Subfam.		Price Euro
PV295	MINERAL TANK FUNNEL 2.5"	45	196		4,78
PV395	MINERAL TANK FUNNEL 4" - 6"	45	201		26,26

Certificates	Manufacturer	Sectors
		Domestic, Commercial, Industrial



## MWG cabinets

RETURN TO  
THE MENU



## Cabinets for Softeners Mini Cab Series

- Tanks and covers made in European Union (Italy);
- Cabinets for residential softeners, complete with salt lid and cover of exclusive design;
- Materials: tank in HDPE, cover in polystyrene;
- Standard colours: white tank and blue, white or black cover;
- On demand and for quantities we can realize customized colours;
- EU design patent no. 003156272.

Ref	Description	Fam.	Subfam.		Price Euro
C0513MWMAS	CAB. MINI CAB WHITE BODY - LIGHT BLUE COVER 5X13*	45	210		71,22
C0613MWMAS	CAB. MINI CAB. WHITE BODY - LIGHT BLUE COVER 6X13	45	210		74,65
C0713MWMAS	CAB. MINI CAB. WHITE BODY - LIGHT BLUE COVER 7X13	45	210		76,91
C0513MWMWS	CAB. MINI CAB WHITE BODY - WHITE COVER 5X13*	45	210		71,22
C0613MWMWS	CAB. MINI CAB. WHITE BODY - WHITE COVER 6X13*	45	210		74,65
C0713MWMWS	CAB. MINI CAB. WHITE BODY - WHITE COVER 7X13*	45	210		76,91
C0513MWMDS	CAB. MINI CAB WHITE BODY - BLACK COVER 5X13*	45	210		71,22
C0613MWMDS	CAB. MINI CAB. WHITE BODY - BLACK COVER 6X13*	45	210		74,65
C0713MWMDS	CAB. MINI CAB WHITE BODY - BLACK COVER 7X13*	45	210		76,91

Ref	Width (mm)	Length (mm)	Height (mm)	With MWG tank
C0513MWMAS	220	365	333	5 x 13
C0613MWMAS	220	365	333	6 x 13
C0713MWMAS	220	365	333	7 x 13
C0513MWMWS	220	365	333	5 x 13
C0613MWMWS	220	365	333	6 x 13
C0713MWMWS	220	365	333	7 x 13
C0513MWMDS	220	365	333	5 x 13
C0613MWMDS	220	365	333	6 x 13
C0713MWMDS	220	365	333	7 x 13

Box: WxLxH	Box: Q.ty	Box: Weight	Pallet: WxLxH	Pallet: Q.ty	Pallet: Weight

Certificates	Manufacturer	Sectors
	<b>MWG</b>	Domestic





## Cabinets for Softeners New Junior Series

- Tanks and covers made in European Union (Italy);
- Cabinets for residential softeners, complete with salt lid;
- Materials: tank in HDPE, salt lid in polystyrene;
- Standard colours: tank white, salt lid black;
- Different colours available on demand ;
- EU design patent no. 003156272.

Ref	Description	Fam.	Subfam.		Price Euro
C0513GWGD	CAB. NEW JUNIOR 13 WHITE BODY - BLACK COVER 5X13*	45	210		57,88
C0613GWGD	CAB. NEW JUNIOR 13 WHITE BODY - BLACK COVER 6X13*	45	210		61,31
C0713GWGD	CAB. NEW JUNIOR 13 WHITE BODY - BLACK COVER 7X13*	45	210		63,24
C0813GWGD	CAB. NEW JUNIOR 13 WHITE BODY - BLACK COVER 8X13*	45	210		65,50

Ref	Width (mm)	Length (mm)	Height (mm)
C0513GWGD	240	435	330
C0613GWGD	240	435	330
C0713GWGD	240	435	330
C0813GWGD	240	435	330

Box: WxLxH	Box: Q.ty	Box: Weight	Pallet: WxLxH	Pallet: Q.ty	Pallet: Weight

## Accessories

Ref	Description	Fam.	Subfam.		Price Euro
PA011	BRINE WELL D=100 MM H=220 MM (CAB. 13")	45	215		6,13
PA001	CAP FOR BRINE WELL D=100 MM	45	215		0,48

Certificates	Manufacturer	Sectors
	<b>MWG</b>	Domestic

Ref	Description	Fam.	Subfam.		Price Euro
C0717GWGD	CAB. NEW JUNIOR 17 WHITE BODY - BLACK COVER 7X17*	45	210		69,22
C0817GWGD	CAB. NEW JUNIOR 17 WHITE BODY - BLACK COVER 8X17*	45	210		71,78

Ref	Width (mm)	Length (mm)	Height (mm)
C0717GWGD	240	435	432
C0817GWGD	240	435	432

Box: WxLxH	Box: Q.ty	Box: Weight	Pallet: WxLxH	Pallet: Q.ty	Pallet: Weight

## Accessories

Ref	Description	Fam.	Subfam.		Price Euro
PA002	BRINE WELL D=100 MM H=340 MM (CAB. 17")	45	215		6,50
PA001	CAP FOR BRINE WELL D=100 MM	45	215		0,48

Certificates	Manufacturer	Sectors
	<b>MWG</b>	Domestic





Ref	Description	Fam.	Subfam.		Price Euro
C0724GWGDx	CAB. NEW JUNIOR 24 WHITE BODY - BLACK COVER 7X24*	45	210		87,40
C0824GWGDx	CAB. NEW JUNIOR 24 WHITE BODY - BLACK COVER 8X24*	45	210		88,87

Ref	Width (mm)	Length (mm)	Height (mm)
C0724GWGDx	240	435	610
C0824GWGDx	240	435	610

Box: WxLxH	Box: Q.ty	Box: Weight	Pallet: WxLxH	Pallet: Q.ty	Pallet: Weight

#### Accessories

Ref	Description	Fam.	Subfam.		Price Euro
PA074	BRINE WELL D=100 MM H=520 MM (CAB. 24" + BRINE TANK 100L)	45	215		7,34
PA001	CAP FOR BRINE WELL D=100 MM	45	215		0,48

Certificates	Manufacturer	Sectors
	<b>MWG</b>	Domestic



## Cabinets for Softeners Slim Line Series

- Tanks and covers made in European Union (Italy);
- Cabinets for residential softeners, complete with salt lid and cover of exclusive design;
- Materials: tank in HDPE, cover in polystyrene;
- Standard colours: white tank and blue, white or black cover;
- On demand and for quantities we can realize customized colours;
- EU design patent no. 003156272.



Ref	Description	Fam.	Subfam.		Price Euro
C0717LWSAS	CAB. SLIM LINE WHITE BODY - LIGHT BLUE COVER 7X17	45	210		92,97
C0717LWSWS	CAB. SLIM LINE WHITE BODY - WHITE COVER 7X17*	45	210		92,97
C0717LWSDS	CAB. SLIM LINE WHITE BODY - BLACK COVER 7X17*	45	210		92,97
C0817LWSAS	CAB. SLIM LINE WHITE BODY - LIGHT BLUE COVER 8X17	45	210		95,55
C0817LWSWS	CAB. SLIM LINE WHITE BODY - WHITE COVER 8X17*	45	210		95,55
C0817LWSDS	CAB. SLIM LINE WHITE BODY - BLACK COVER 8X17*	45	210		95,55
C0917LWSAS	CAB. SLIM LINE WHITE BODY - LIGHT BLUE COVER 9X17	45	210		96,38
C0917LWSWS	CAB. SLIM LINE WHITE BODY - WHITE COVER 9X17*	45	210		96,38
C0917LWSDS	CAB. SLIM LINE WHITE BODY - BLACK COVER 9X17*	45	210		96,38
C1017LWSAS	CAB. SLIM LINE WHITE BODY - LIGHT BLUE COVER 10X17*	45	210		100,03
C1017LWSWS	CAB. SLIM LINE WHITE BODY - WHITE COVER 10X17*	45	210		100,03
C1017LWSDS	CAB. SLIM LINE WHITE BODY - BLACK COVER 10X17*	45	210		100,03

Ref	Width (mm)	Length (mm)	Height (mm)
C0717LWSAS	320	500	440
C0717LWSWS	320	500	440
C0717LWSDS	320	500	440
C0817LWSAS	320	500	440
C0817LWSWS	320	500	440
C0817LWSDS	320	500	440
C0917LWSAS	320	500	440
C0917LWSWS	320	500	440
C0917LWSDS	320	500	440
C1017LWSAS	320	500	440
C1017LWSWS	320	500	440
C1017LWSDS	320	500	440

Box: WxLxH	Box: Q.ty	Box: Weight	Pallet: WxLxH	Pallet: Q.ty	Pallet: Weight

## Accessories

Ref	Description	Fam.	Subfam.		Price Euro
PA002	BRINE WELL D=100 MM H=340 MM (CAB. 17")	45	215		6,50
PA001	CAP FOR BRINE WELL D=100 MM	45	215		0,48

Certificates	Manufacturer	Sectors
	<b>MWG</b>	Domestic



## Cabinets for Softeners Slim Line Series



Ref	Description	Fam.	Subfam.		Price Euro
C0735LWSAS	CAB. SLIM LINE WHITE BODY - LIGHT BLUE COVER 7X35	45	210		137,09
C0735LWSWS	CAB. SLIM LINE WHITE BODY - WHITE COVER 7X35*	45	210		137,09
C0735LWSDS	CAB. SLIM LINE WHITE BODY - BLACK COVER 7X35*	45	210		137,09
C0835LWSAS	CAB. SLIM LINE WHITE BODY - LIGHT BLUE COVER 8X35	45	210		140,69
C0835LWSWS	CAB. SLIM LINE WHITE BODY - WHITE COVER 8X35*	45	210		140,69
C0835LWSDS	CAB. SLIM LINE WHITE BODY - BLACK COVER 8X35*	45	210		140,69
C0935LWSAS	CAB. SLIM LINE WHITE BODY - LIGHT BLUE COVER 9X35	45	210		144,17
C0935LWSWS	CAB. SLIM LINE WHITE BODY - WHITE COVER 9X35*	45	210		144,17
C0935LWSDS	CAB. SLIM LINE WHITE BODY - BLACK COVER 9X35*	45	210		144,17
C1035LWSAS	CAB. SLIM LINE WHITE BODY - LIGHT BLUE COVER 10X35*	45	210		152,02
C1035LWSWS	CAB. SLIM LINE WHITE BODY - WHITE COVER 10X35*	45	210		152,02
C1035LWSDS	CAB. SLIM LINE WHITE BODY - BLACK COVER 10X35*	45	210		152,02

Ref	Width (mm)	Length (mm)	Height (mm)
C0735LWSAS	320	500	900
C0735LWSWS	320	500	900
C0735LWSDS	320	500	900
C0835LWSAS	320	500	900
C0835LWSWS	320	500	900
C0835LWSDS	320	500	900
C0935LWSAS	320	500	900
C0935LWSWS	320	500	900
C0935LWSDS	320	500	900
C1035LWSAS	320	500	900
C1035LWSWS	320	500	900
C1035LWSDS	320	500	900

## Accessories

Ref	Description	Fam.	Subfam.		Price Euro
PA076	BRINE WELL D=100 MM H=780 MM (CAB. 35" SURF/LINE)	45	215		9,31
PA001	CAP FOR BRINE WELL D=100 MM	45	215		0,48

Certificates	Manufacturer	Sectors
	<b>MWG</b>	Domestic



Ref	Description	Fam.	Subfam.		Price Euro
C0724LWSAS	CAB. SLIM LINE WHITE BODY - LIGHT BLUE COVER 7X24	45	210		119,08
C0724LWSWS	CAB. SLIM LINE WHITE BODY - WHITE COVER 7X24*	45	210		119,08
C0724LWSDS	CAB. SLIM LINE WHITE BODY - BLACK COVER 7X24*	45	210		119,08
C0824LWSAS	CAB. SLIM LINE WHITE BODY - LIGHT BLUE COVER 8X24	45	210		120,56
C0824LWSWS	CAB. SLIM LINE WHITE BODY - WHITE COVER 8X24*	45	210		120,56
C0824LWSDS	CAB. SLIM LINE WHITE BODY - BLACK COVER 8X24*	45	210		120,56
C0924LWSAS	CAB. SLIM LINE WHITE BODY - LIGHT BLUE COVER 9X24	45	210		121,37
C0924LWSWS	CAB. SLIM LINE WHITE BODY - WHITE COVER 9X24*	45	210		121,37
C0924LWSDS	CAB. SLIM LINE WHITE BODY - BLACK COVER 9X24*	45	210		121,37
C1024LWSAS	CAB. SLIM LINE WHITE BODY - LIGHT BLUE COVER 10X24*	45	210		123,59
C1024LWSWS	CAB. SLIM LINE WHITE BODY - WHITE COVER 10X24*	45	210		123,59
C1024LWSDS	CAB. SLIM LINE WHITE BODY - BLACK COVER 10X24*	45	210		123,59

Ref	Width (mm)	Length (mm)	Height (mm)
C0724LWSAS	320	500	620
C0724LWSWS	320	500	620
C0724LWSDS	320	500	620
C0824LWSAS	320	500	620
C0824LWSWS	320	500	620
C0824LWSDS	320	500	620
C0924LWSAS	320	500	620
C0924LWSWS	320	500	620
C0924LWSDS	320	500	620
C1024LWSAS	320	500	620
C1024LWSWS	320	500	620
C1024LWSDS	320	500	620

Box: WxLxH	Box: Q.ty	Box: Weight	Pallet: WxLxH	Pallet: Q.ty	Pallet: Weight

**Accessories**

Ref	Description	Fam.	Subfam.		Price Euro
PA074	BRINE WELL D=100 MM H=520 MM (CAB. 24" + BRINE TANK 100L)	45	215		7,34
PA001	CAP FOR BRINE WELL D=100 MM	45	215		0,48

Certificates	Manufacturer	Sectors
	<b>MWG</b>	Domestic



## Cabinets for Softeners Slim Surf Series

- Tanks and covers made in European Union (Italy);
- Cabinets for residential softeners, complete with salt lid and cover of exclusive design;
- Materials: tank in HDPE, cover in polystyrene;
- Standard colours: white tank and blue, white or black cover;
- On demand and for quantities we can realize customized colours;
- EU design patent no. 003156272.

Ref	Description	Fam.	Subfam.		Price Euro
C0717SWSAS	CAB. SLIM SURF WHITE BODY - LIGHT BLUE COVER 7X17	45	210		92,97
C0717SWSWS	CAB. SLIM SURF WHITE BODY - WHITE COVER 7X17*	45	210		92,97
C0717SWSDS	CAB. SLIM SURF WHITE BODY - BLACK COVER 7X17*	45	210		92,97
C0817SWSAS	CAB. SLIM SURF WHITE BODY - LIGHT BLUE COVER 8X17	45	210		95,55
C0817SWSWS	CAB. SLIM SURF WHITE BODY - WHITE COVER 8X17*	45	210		95,55
C0817SWSDS	CAB. SLIM SURF WHITE BODY - BLACK COVER 8X17*	45	210		95,55
C0917SWSAS	CAB. SLIM SURF WHITE BODY - LIGHT BLUE COVER 9X17	45	210		96,38
C0917SWSWS	CAB. SLIM SURF WHITE BODY - WHITE COVER 9X17*	45	210		96,38
C0917SWSDS	CAB. SLIM SURF WHITE BODY - BLACK COVER 9X17*	45	210		96,38
C1017SWSAS	CAB. SLIM SURF WHITE BODY - LIGHT BLUE COVER 10X17*	45	210		100,03
C1017SWSWS	CAB. SLIM SURF WHITE BODY - WHITE COVER 10X17*	45	210		100,03
C1017SWSDS	CAB. SLIM SURF WHITE BODY - BLACK COVER 10X17*	45	210		100,03

Ref	Width (mm)	Length (mm)	Height (mm)
C0717SWSAS	320	500	440
C0717SWSWS	320	500	440
C0717SWSDS	320	500	440
C0817SWSAS	320	500	440
C0817SWSWS	320	500	440
C0817SWSDS	320	500	440
C0917SWSAS	320	500	440
C0917SWSWS	320	500	440
C0917SWSDS	320	500	440
C1017SWSAS	320	500	440
C1017SWSWS	320	500	440
C1017SWSDS	320	500	440

Box: WxLxH	Box: Q.ty	Box: Weight	Pallet: WxLxH	Pallet: Q.ty	Pallet: Weight

## Accessories

Ref	Description	Fam.	Subfam.		Price Euro
PA002	BRINE WELL D=100 MM H=340 MM (CAB. 17")	45	215		6,50
PA001	CAP FOR BRINE WELL D=100 MM	45	215		0,48

Certificates	Manufacturer	Sectors
	<b>MWG</b>	Domestic





## Cabinets for Softeners Slim Surf Series



Ref	Description	Fam.	Subfam.		Price Euro
C0724SWSAS	CAB. SLIM SURF WHITE BODY - LIGHT BLUE COVER 7X24	45	210		119,08
C0724SWSWS	CAB. SLIM SURF WHITE BODY - WHITE COVER 7X24*	45	210		119,08
C0724SWSDS	CAB. SLIM SURF WHITE BODY - BLACK COVER 7X24*	45	210		119,08
C0824SWSAS	CAB. SLIM SURF WHITE BODY - LIGHT BLUE COVER 8X24	45	210		120,56
C0824SWSWS	CAB. SLIM SURF WHITE BODY - WHITE COVER 8X24*	45	210		120,56
C0824SWSDS	CAB. SLIM SURF WHITE BODY - BLACK COVER 8X24*	45	210		120,56
C0924SWSAS	CAB. SLIM SURF WHITE BODY - LIGHT BLUE COVER 9X24	45	210		121,37
C0924SWSWS	CAB. SLIM SURF WHITE BODY - WHITE COVER 9X24*	45	210		121,37
C0924SWSDS	CAB. SLIM SURF WHITE BODY - BLACK COVER 9X24*	45	210		121,37
C1024SWSAS	CAB. SLIM SURF WHITE BODY - LIGHT BLUE COVER 10X24*	45	210		123,59
C1024SWSWS	CAB. SLIM SURF WHITE BODY - WHITE COVER 10X24*	45	210		123,59
C1024SWSDS	CAB. SLIM SURF WHITE BODY - BLACK COVER 10X24*	45	210		123,59

Ref	Width (mm)	Length (mm)	Height (mm)
C0724SWSAS	320	500	620
C0724SWSWS	320	500	620
C0724SWSDS	320	500	620
C0824SWSAS	320	500	620
C0824SWSWS	320	500	620
C0824SWSDS	320	500	620
C0924SWSAS	320	500	620
C0924SWSWS	320	500	620
C0924SWSDS	320	500	620
C1024SWSAS	320	500	620
C1024SWSWS	320	500	620
C1024SWSDS	320	500	620

Box: WxLxH	Box: Q.ty	Box: Weight	Pallet: WxLxH	Pallet: Q.ty	Pallet: Weight

## Accessories

Ref	Description	Fam.	Subfam.		Price Euro
PA074	BRINE WELL D=100 MM H=520 MM (CAB. 24" + BRINE TANK 100L)	45	215		7,34
PA001	CAP FOR BRINE WELL D=100 MM	45	215		0,48

Certificates	Manufacturer	Sectors
	<b>MWG</b>	Domestic



Ref	Description	Fam.	Subfam.		Price Euro
C0735SWSAS	CAB. SLIM SURF WHITE BODY - LIGHT BLUE COVER 7X35	45	210		137,09
C0735SWSWS	CAB. SLIM SURF WHITE BODY - WHITE COVER 7X35*	45	210		137,09
C0735SWSDS	CAB. SLIM SURF WHITE BODY - BLACK COVER 7X35*	45	210		137,09
C0835SWSAS	CAB. SLIM SURF WHITE BODY - LIGHT BLUE COVER 8X35	45	210		140,69
C0835SWSWS	CAB. SLIM SURF WHITE BODY - WHITE COVER 8X35*	45	210		140,69
C0835SWSDS	CAB. SLIM SURF WHITE BODY - BLACK COVER 8X35*	45	210		140,69
C0935SWSAS	CAB. SLIM SURF WHITE BODY - LIGHT BLUE COVER 9X35	45	210		144,17
C0935SWSWS	CAB. SLIM SURF WHITE BODY - WHITE COVER 9X35*	45	210		144,17
C0935SWSDS	CAB. SLIM SURF WHITE BODY - BLACK COVER 9X35*	45	210		144,17
C1035SWSAS	CAB. SLIM SURF WHITE BODY - LIGHT BLUE COVER 10X35*	45	210		152,02
C1035SWSWS	CAB. SLIM SURF WHITE BODY - WHITE COVER 10X35*	45	210		152,02
C1035SWSDS	CAB. SLIM SURF WHITE BODY - BLACK COVER 10X35*	45	210		152,02

Ref	Width (mm)	Length (mm)	Height (mm)
C0735SWSAS	320	500	900
C0735SWSWS	320	500	900
C0735SWSDS	320	500	900
C0835SWSAS	320	500	900
C0835SWSWS	320	500	900
C0835SWSDS	320	500	900
C0935SWSAS	320	500	900
C0935SWSWS	320	500	900
C0935SWSDS	320	500	900
C1035SWSAS	320	500	900
C1035SWSWS	320	500	900
C1035SWSDS	320	500	900

Box: WxLxH	Box: Q.ty	Box: Weight	Pallet: WxLxH	Pallet: Q.ty	Pallet: Weight

**Accessories**

Ref	Description	Fam.	Subfam.		Price Euro
PA076	BRINE WELL D=100 MM H=780 MM (CAB. 35" SURF/LINE)	45	215		9,31
PA001	CAP FOR BRINE WELL D=100 MM	45	215		0,48

Certificates	Manufacturer	Sectors
	<b>MWG</b>	Domestic



## Cabinets for Softeners Top Line Series

- Tanks and covers made in European Union (Italy);
- Cabinets for residential softeners, complete with salt lid and cover of exclusive design;
- Materials: tank in HDPE, cover in polystyrene;
- Standard colours: white tank and blue, white or black cover;
- On demand and for quantities we can realize customized colours;
- EU design patent no. 003156272.

Ref	Description	Fam.	Subfam.		Price Euro
C0717LWTAS	CAB. TOP LINE WHITE BODY - LIGHT BLUE COVER 7X17*	45	210		107,67
C0717LWTWS	CAB. TOP LINE WHITE BODY - WHITE COVER 7X17*	45	210		107,67
C0717LWTDS	CAB. TOP LINE WHITE BODY - BLACK COVER 7X17*	45	210		107,67
C0817LWTAS	CAB. TOP LINE WHITE BODY - LIGHT BLUE COVER 8X17*	45	210		110,25
C0817LWTWS	CAB. TOP LINE WHITE BODY - WHITE COVER 8X17*	45	210		110,25
C0817LWTDS	CAB. TOP LINE WHITE BODY - BLACK COVER 8X17*	45	210		110,25
C0917LWTAS	CAB. TOP LINE WHITE BODY - LIGHT BLUE COVER 9X17*	45	210		111,08
C0917LWTWS	CAB. TOP LINE WHITE BODY - WHITE COVER 9X17*	45	210		111,08
C0917LWTDS	CAB. TOP LINE WHITE BODY - BLACK COVER 9X17*	45	210		111,08
C1017LWTAS	CAB. TOP LINE WHITE BODY - LIGHT BLUE COVER 10X17	45	210		114,73
C1017LWTWS	CAB. TOP LINE WHITE BODY - WHITE COVER 10X17*	45	210		114,73
C1017LWTDS	CAB. TOP LINE WHITE BODY - BLACK COVER 10X17*	45	210		114,73

Ref	Width (mm)	Length (mm)	Height (mm)
C0717LWTAS	320	500	670
C0717LWTWS	320	500	670
C0717LWTDS	320	500	670
C0817LWTAS	320	500	670
C0817LWTWS	320	500	670
C0817LWTDS	320	500	670
C0917LWTAS	320	500	670
C0917LWTWS	320	500	670
C0917LWTDS	320	500	670
C1017LWTAS	320	500	670
C1017LWTWS	320	500	670
C1017LWTDS	320	500	670

Box: WxLxH	Box: Q.ty	Box: Weight	Pallet: WxLxH	Pallet: Q.ty	Pallet: Weight

## Accessories

Ref	Description	Fam.	Subfam.		Price Euro
PA002	BRINE WELL D=100 MM H=340 MM (CAB. 17")	45	215		6,50
PA001	CAP FOR BRINE WELL D=100 MM	45	215		0,48

Certificates	Manufacturer	Sectors
	MWG	Domestic





## Cabinets for Softeners Top Line Series



Ref	Description	Fam.	Subfam.		Price Euro
C0724LWTAS	CAB. TOP LINE WHITE BODY - LIGHT BLUE COVER 7X24*	45	210		133,78
C0724LWTWS	CAB. TOP LINE WHITE BODY - WHITE COVER 7X24*	45	210		133,78
C0724LWTDS	CAB. TOP LINE WHITE BODY - BLACK COVER 7X24*	45	210		133,78
C0824LWTAS	CAB. TOP LINE WHITE BODY - LIGHT BLUE COVER 8X24*	45	210		135,26
C0824LWTWS	CAB. TOP LINE WHITE BODY - WHITE COVER 8X24*	45	210		135,26
C0824LWTDS	CAB. TOP LINE WHITE BODY - BLACK COVER 8X24*	45	210		135,26
C0924LWTAS	CAB. TOP LINE WHITE BODY - LIGHT BLUE COVER 9X24*	45	210		136,08
C0924LWTWS	CAB. TOP LINE WHITE BODY - WHITE COVER 9X24*	45	210		136,08
C0924LWTDS	CAB. TOP LINE WHITE BODY - BLACK COVER 9X24*	45	210		136,08
C1024LWTAS	CAB. TOP LINE WHITE BODY - LIGHT BLUE COVER 10X24	45	210		138,30
C1024LWTWS	CAB. TOP LINE WHITE BODY - WHITE COVER 10X24*	45	210		138,30
C1024LWTDS	CAB. TOP LINE WHITE BODY - BLACK COVER 10X24*	45	210		138,30

Ref	Width (mm)	Length (mm)	Height (mm)
C0724LWTAS	320	500	840
C0724LWTWS	320	500	840
C0724LWTDS	320	500	840
C0824LWTAS	320	500	840
C0824LWTWS	320	500	840
C0824LWTDS	320	500	840
C0924LWTAS	320	500	840
C0924LWTWS	320	500	840
C0924LWTDS	320	500	840
C1024LWTAS	320	500	840
C1024LWTWS	320	500	840
C1024LWTDS	320	500	840

Box: WxLxH	Box: Q.ty	Box: Weight	Pallet: WxLxH	Pallet: Q.ty	Pallet: Weight

## Accessories

Ref	Description	Fam.	Subfam.		Price Euro
PA074	BRINE WELL D=100 MM H=520 MM (CAB. 24" + BRINE TANK 100L)	45	215		7,34
PA001	CAP FOR BRINE WELL D=100 MM	45	215		0,48

Certificates	Manufacturer	Sectors
	MWG	Domestic



Ref	Description	Fam.	Subfam.		Price Euro
C0735LWTAS	CAB. TOP LINE WHITE BODY - LIGHT BLUE COVER 7X35*	45	210		151,79
C0735LWTWS	CAB. TOP LINE WHITE BODY - WHITE COVER 7X35*	45	210		151,79
C0735LWTDS	CAB. TOP LINE WHITE BODY - BLACK COVER 7X35*	45	210		151,79
C0835LWTAS	CAB. TOP LINE WHITE BODY - LIGHT BLUE COVER 8X35*	45	210		155,39
C0835LWTWS	CAB. TOP LINE WHITE BODY - WHITE COVER 8X35*	45	210		155,39
C0835LWTDS	CAB. TOP LINE WHITE BODY - BLACK COVER 8X35*	45	210		155,39
C0935LWTAS	CAB. TOP LINE WHITE BODY - LIGHT BLUE COVER 9X35*	45	210		158,87
C0935LWTWS	CAB. TOP LINE WHITE BODY - WHITE COVER 9X35*	45	210		158,87
C0935LWTDS	CAB. TOP LINE WHITE BODY - BLACK COVER 9X35*	45	210		158,87
C1035LWTAS	CAB. TOP LINE WHITE BODY - LIGHT BLUE COVER 10X35	45	210		166,73
C1035LWTWS	CAB. TOP LINE WHITE BODY - WHITE COVER 10X35*	45	210		166,73
C1035LWTDS	CAB. TOP LINE WHITE BODY - BLACK COVER 10X35*	45	210		166,73

Ref	Width (mm)	Length (mm)	Height (mm)
C0735LWTAS	320	500	1140
C0735LWTWS	320	500	1140
C0735LWTDS	320	500	1140
C0835LWTAS	320	500	1140
C0835LWTWS	320	500	1140
C0835LWTDS	320	500	1140
C0935LWTAS	320	500	1140
C0935LWTWS	320	500	1140
C0935LWTDS	320	500	1140
C1035LWTAS	320	500	1140
C1035LWTWS	320	500	1140
C1035LWTDS	320	500	1140

Box: WxLxH	Box: Q.ty	Box: Weight	Pallet: WxLxH	Pallet: Q.ty	Pallet: Weight

**Accessories**

Ref	Description	Fam.	Subfam.		Price Euro
PA076	BRINE WELL D=100 MM H=780 MM (CAB. 35" SURF/LINE)	45	215		9,31
PA001	CAP FOR BRINE WELL D=100 MM	45	215		0,48

Certificates	Manufacturer	Sectors
	<b>MWG</b>	Domestic



## Cabinets for Softeners Top Surf Series

- Tanks and covers made in European Union (Italy);
- Cabinets for residential softeners, complete with salt lid and cover of exclusive design;
- Materials: tank in HDPE, cover in polystyrene;
- Standard colours: white tank and blue, white or black cover;
- On demand and for quantities we can realize customized colours;
- EU design patent no. 003156272.

Ref	Description	Fam.	Subfam.		Price Euro
C0717SWTAS	CAB. TOP SURF WHITE BODY - LIGHT BLUE COVER 7X17*	45	210		107,67
C0717SWTWS	CAB. TOP SURF WHITE BODY - WHITE COVER 7X17*	45	210		107,67
C0717SWTDS	CAB. TOP SURF WHITE BODY - BLACK COVER 7X17*	45	210		107,67
C0817SWTAS	CAB. TOP SURF WHITE BODY - LIGHT BLUE COVER 8X17*	45	210		110,25
C0817SWTWS	CAB. TOP SURF WHITE BODY - WHITE COVER 8X17*	45	210		110,25
C0817SWTDS	CAB. TOP SURF WHITE BODY - BLACK COVER 8X17*	45	210		110,25
C0917SWTAS	CAB. TOP SURF WHITE BODY - LIGHT BLUE COVER 9X17*	45	210		111,08
C0917SWTWS	CAB. TOP SURF WHITE BODY - WHITE COVER 9X17*	45	210		111,08
C0917SWTDS	CAB. TOP SURF WHITE BODY - BLACK COVER 9X17*	45	210		111,08
C1017SWTAS	CAB. TOP SURF WHITE BODY - LIGHT BLUE COVER 10X17	45	210		114,73
C1017SWTWS	CAB. TOP SURF WHITE BODY - WHITE COVER 10X17*	45	210		114,73
C1017SWTDS	CAB. TOP SURF WHITE BODY - BLACK COVER 10X17*	45	210		114,73

Ref	Width (mm)	Length (mm)	Height (mm)
C0717SWTAS	320	500	670
C0717SWTWS	320	500	670
C0717SWTDS	320	500	670
C0817SWTAS	320	500	670
C0817SWTWS	320	500	670
C0817SWTDS	320	500	670
C0917SWTAS	320	500	670
C0917SWTWS	320	500	670
C0917SWTDS	320	500	670
C1017SWTAS	320	500	670
C1017SWTWS	320	500	670
C1017SWTDS	320	500	670

Box: WxLxH	Box: Q.ty	Box: Weight	Pallet: WxLxH	Pallet: Q.ty	Pallet: Weight

## Accessories

Ref	Description	Fam.	Subfam.		Price Euro
PA002	BRINE WELL D=100 MM H=340 MM (CAB. 17")	45	215		6,50
PA001	CAP FOR BRINE WELL D=100 MM	45	215		0,48

Certificates	Manufacturer	Sectors
	<b>MWG</b>	Domestic



## Cabinets for Softeners Top Surf Series



Ref	Description	Fam.	Subfam.		Price Euro
C0724SWTAS	CAB. TOP SURF WHITE BODY - LIGHT BLUE COVER 7X24*	45	210		133,78
C0724SWTWS	CAB. TOP SURF WHITE BODY - WHITE COVER 7X24*	45	210		133,78
C0724SWTDS	CAB. TOP SURF WHITE BODY - BLACK COVER 7X24*	45	210		133,78
C0824SWTAS	CAB. TOP SURF WHITE BODY - LIGHT BLUE COVER 8X24*	45	210		135,26
C0824SWTWS	CAB. TOP SURF WHITE BODY - WHITE COVER 8X24*	45	210		135,26
C0824SWTDS	CAB. TOP SURF WHITE BODY - BLACK COVER 8X24*	45	210		135,26
C0924SWTAS	CAB. TOP SURF WHITE BODY - LIGHT BLUE COVER 9X24*	45	210		136,08
C0924SWTWS	CAB. TOP SURF WHITE BODY - WHITE COVER 9X24*	45	210		136,08
C0924SWTDS	CAB. TOP SURF WHITE BODY - BLACK COVER 9X24*	45	210		136,08
C1024SWTAS	CAB. TOP SURF WHITE BODY - LIGHT BLUE COVER 10X24	45	210		138,30
C1024SWTWS	CAB. TOP SURF WHITE BODY - WHITE COVER 10X24*	45	210		138,30
C1024SWTDS	CAB. TOP SURF WHITE BODY - BLACK COVER 10X24*	45	210		138,30

Ref	Width (mm)	Length (mm)	Height (mm)
C0724SWTAS	320	500	840
C0724SWTWS	320	500	840
C0724SWTDS	320	500	840
C0824SWTAS	320	500	840
C0824SWTWS	320	500	840
C0824SWTDS	320	500	840
C0924SWTAS	320	500	840
C0924SWTWS	320	500	840
C0924SWTDS	320	500	840
C1024SWTAS	320	500	840
C1024SWTWS	320	500	840
C1024SWTDS	320	500	840

Box: WxLxH	Box: Q.ty	Box: Weight	Pallet: WxLxH	Pallet: Q.ty	Pallet: Weight

## Accessories

Ref	Description	Fam.	Subfam.		Price Euro
PA074	BRINE WELL D=100 MM H=520 MM (CAB. 24" + BRINE TANK 100L)	45	215		7,34
PA001	CAP FOR BRINE WELL D=100 MM	45	215		0,48

Certificates	Manufacturer	Sectors
	<b>MWG</b>	Domestic



Ref	Description	Fam.	Subfam.		Price Euro
C0735SWTAS	CAB. TOP SURF WHITE BODY - LIGHT BLUE COVER 7X35*	45	210		151,79
C0735SWTWS	CAB. TOP SURF WHITE BODY - WHITE COVER 7X35*	45	210		151,79
C0735SWTDS	CAB. TOP SURF WHITE BODY - BLACK COVER 7X35*	45	210		151,79
C0835SWTAS	CAB. TOP SURF WHITE BODY - LIGHT BLUE COVER 8X35*	45	210		155,39
C0835SWTWS	CAB. TOP SURF WHITE BODY - WHITE COVER 8X35*	45	210		155,39
C0835SWTDS	CAB. TOP SURF WHITE BODY - BLACK COVER 8X35*	45	210		155,39
C0935SWTAS	CAB. TOP SURF WHITE BODY - LIGHT BLUE COVER 9X35*	45	210		158,87
C0935SWTWS	CAB. TOP SURF WHITE BODY - WHITE COVER 9X35*	45	210		158,87
C0935SWTDS	CAB. TOP SURF WHITE BODY - BLACK COVER 9X35*	45	210		158,87
C1035SWTAS	CAB. TOP SURF WHITE BODY - LIGHT BLUE COVER 10X35	45	210		166,73
C1035SWTWS	CAB. TOP SURF WHITE BODY - WHITE COVER 10X35*	45	210		166,73
C1035SWTDS	CAB. TOP SURF WHITE BODY - BLACK COVER 10X35*	45	210		166,73

Ref	Width (mm)	Length (mm)	Height (mm)
C0735SWTAS	320	500	1140
C0735SWTWS	320	500	1140
C0735SWTDS	320	500	1140
C0835SWTAS	320	500	1140
C0835SWTWS	320	500	1140
C0835SWTDS	320	500	1140
C0935SWTAS	320	500	1140
C0935SWTWS	320	500	1140
C0935SWTDS	320	500	1140
C1035SWTAS	320	500	1140
C1035SWTWS	320	500	1140
C1035SWTDS	320	500	1140

Box: WxLxH	Box: Q.ty	Box: Weight	Pallet: WxLxH	Pallet: Q.ty	Pallet: Weight

## Accessories

Ref	Description	Fam.	Subfam.		Price Euro
PA076	BRINE WELL D=100 MM H=780 MM (CAB. 35" SURF/LINE)	45	215		9,31
PA001	CAP FOR BRINE WELL D=100 MM	45	215		0,48

Certificates	Manufacturer	Sectors
	<b>MWG</b>	Domestic



## Cabinets for Softeners Top Line Clear Series



- Tanks and covers made in European Union (Italy);
- Cabinets for residential softeners, complete with salt lid and cover of exclusive design with transparent insert;
- Materials: tank in HDPE, cover in polystyrene;
- Standard colours: white tank and blue, white or black cover;
- On demand and for quantities we can realize customized colours;
- EU design patent no. 003156272.

Ref	Description	Fam.	Subfam.		Price Euro
C0717LWTPS	CAB. TOP LINE CLEAR WHITE BODY - LIGHT BLUE COVER7X17*	45	210		107,67
C0717LWTZS	CAB. TOP LINE CLEAR WHITE BODY - WHITE COVER 7X17	45	210		107,67
C0717LWTTS	CAB. TOP LINE CLEAR WHITE BODY - BLACK COVER 7X17	45	210		107,67
C0817LWTPS	CAB. TOP LINE CLEAR WHITE BODY - LIGHT BLUE COVER8X17*	45	210		110,25
C0817LWTZS	CAB. TOP LINE CLEAR WHITE BODY - WHITE COVER 8X17	45	210		110,25
C0817LWTTS	CAB. TOP LINE CLEAR WHITE BODY - BLACK COVER 8X17	45	210		110,25
C0917LWTPS	CAB. TOP LINE CLEAR WHITE BODY - LIGHT BLUE COVER9X17*	45	210		111,07
C0917LWTZS	CAB. TOP LINE CLEAR WHITE BODY - WHITE COVER 9X17	45	210		111,07
C0917LWTTS	CAB. TOP LINE CLEAR WHITE BODY - BLACK COVER 9X17	45	210		111,07
C1017LWTPS	CAB. TOP LINE CLEAR WHITE BODY - LIGHT BLUE COVER10X17*	45	210		114,73
C1017LWTZS	CAB. TOP LINE CLEAR WHITE BODY - WHITE COVER 10X17*	45	210		114,73
C1017LWTTS	CAB. TOP LINE CLEAR WHITE BODY - BLACK COVER 10X17*	45	210		114,73

Ref	Width (mm)	Length (mm)	Height (mm)
C0717LWTPS	320	500	670
C0717LWTZS	320	500	670
C0717LWTTS	320	500	670
C0817LWTPS	320	500	670
C0817LWTZS	320	500	670
C0817LWTTS	320	500	670
C0917LWTPS	320	500	670
C0917LWTZS	320	500	670
C0917LWTTS	320	500	670
C1017LWTPS	320	500	670
C1017LWTZS	320	500	670
C1017LWTTS	320	500	670

Box: WxLxH	Box: Q.ty	Box: Weight	Pallet: WxLxH	Pallet: Q.ty	Pallet: Weight

## Accessories

Ref	Description	Fam.	Subfam.		Price Euro
PA002	BRINE WELL D=100 MM H=340 MM (CAB. 17")	45	215		6,50
PA001	CAP FOR BRINE WELL D=100 MM	45	215		0,48

Certificates	Manufacturer	Sectors
	MWG	Domestic



## Cabinets for Softeners Top Line Clear Series



Ref	Description	Fam.	Subfam.		Price Euro
C0724LWTPS	CAB. TOP LINE CLEAR WHITE BODY - LIGHT BLUE COVER7X24*	45	210		133,78
C0724LWTZS	CAB. TOP LINE CLEAR WHITE BODY - WHITE COVER 7X24	45	210		133,78
C0724LWTTS	CAB. TOP LINE CLEAR WHITE BODY - BLACK COVER 7X24	45	210		133,78
C0824LWTPS	CAB. TOP LINE CLEAR WHITE BODY - LIGHT BLUE COVER8X24*	45	210		135,25
C0824LWTZS	CAB. TOP LINE CLEAR WHITE BODY - WHITE COVER 8X24	45	210		135,25
C0824LWTTS	CAB. TOP LINE CLEAR WHITE BODY - BLACK COVER 8X24	45	210		135,25
C0924LWTPS	CAB. TOP LINE CLEAR WHITE BODY - LIGHT BLUE COVER9X24*	45	210		136,08
C0924LWTZS	CAB. TOP LINE CLEAR WHITE BODY - WHITE COVER 9X24	45	210		136,08
C0924LWTTS	CAB. TOP LINE CLEAR WHITE BODY - BLACK COVER 9X24	45	210		136,08
C1024LWTPS	CAB. TOP LINE CLEAR WHITE BODY - LIGHT BLUE COVER10X24*	45	210		138,30
C1024LWTZS	CAB. TOP LINE CLEAR WHITE BODY - WHITE COVER 10X24*	45	210		138,30
C1024LWTTS	CAB. TOP LINE CLEAR WHITE BODY - BLACK COVER 10X24*	45	210		138,30

Ref	Width (mm)	Length (mm)	Height (mm)
C0724LWTPS	320	500	840
C0724LWTZS	320	500	840
C0724LWTTS	320	500	840
C0824LWTPS	320	500	840
C0824LWTZS	320	500	840
C0824LWTTS	320	500	840
C0924LWTPS	320	500	840
C0924LWTZS	320	500	840
C0924LWTTS	320	500	840
C1024LWTPS	320	500	840
C1024LWTZS	320	500	840
C1024LWTTS	320	500	840

Box: WxLxH	Box: Q.ty	Box: Weight	Pallet: WxLxH	Pallet: Q.ty	Pallet: Weight

## Accessories

Ref	Description	Fam.	Subfam.		Price Euro
PA074	BRINE WELL D=100 MM H=520 MM (CAB. 24" + BRINE TANK 100L)	45	215		7,34
PA001	CAP FOR BRINE WELL D=100 MM	45	215		0,48

Certificates	Manufacturer	Sectors
	<b>MWG</b>	Domestic



Ref	Description	Fam.	Subfam.		Price Euro
C0735LWTPS	CAB. TOP LINE CLEAR WHITE BODY - LIGHT BLUE COVER7X35*	45	210		151,79
C0735LWTZS	CAB. TOP LINE CLEAR WHITE BODY - WHITE COVER 7X35	45	210		151,79
C0735LWTTS	CAB. TOP LINE CLEAR WHITE BODY - BLACK COVER 7X35	45	210		151,79
C0835LWTPS	CAB. TOP LINE CLEAR WHITE BODY - LIGHT BLUE COVER8X35*	45	210		155,39
C0835LWTZS	CAB. TOP LINE CLEAR WHITE BODY - WHITE COVER 8X35	45	210		155,39
C0835LWTTS	CAB. TOP LINE WHITE BODY - BLACK COVER 8X35*	45	210		155,39
C0935LWTPS	CAB. TOP LINE CLEAR WHITE BODY - LIGHT BLUE COVER9X35*	45	210		158,89
C0935LWTZS	CAB. TOP LINE CLEAR WHITE BODY - WHITE COVER 9X35	45	210		158,89
C0935LWTTS	CAB. TOP LINE CLEAR WHITE BODY - BLACK COVER 9X35	45	210		158,89
C1035LWTPS	CAB. TOP LINE CLEAR WHITE BODY - LIGHT BLUE COVER10X35*	45	210		166,73
C1035LWTZS	CAB. TOP LINE CLEAR WHITE BODY - WHITE COVER 10X35*	45	210		166,73
C1035LWTTS	CAB. TOP LINE CLEAR WHITE BODY - BLACK COVER 10X35*	45	210		166,73

Ref	Width (mm)	Length (mm)	Height (mm)
C0735LWTPS	320	500	1140
C0735LWTZS	320	500	1140
C0735LWTTS	320	500	1140
C0835LWTPS	320	500	1140
C0835LWTZS	320	500	1140
C0835LWTTS	320	500	1140
C0935LWTPS	320	500	1140
C0935LWTZS	320	500	1140
C0935LWTTS	320	500	1140
C1035LWTPS	320	500	1140
C1035LWTZS	320	500	1140
C1035LWTTS	320	500	1140

Box: WxLxH	Box: Q.ty	Box: Weight	Pallet: WxLxH	Pallet: Q.ty	Pallet: Weight

**Accessories**

Ref	Description	Fam.	Subfam.		Price Euro
PA076	BRINE WELL D=100 MM H=780 MM (CAB. 35" SURF/LINE)	45	215		9,31
PA001	CAP FOR BRINE WELL D=100 MM	45	215		0,48

Certificates	Manufacturer	Sectors
	<b>MWG</b>	Domestic





## Cabinets for Softeners Top Surf Clear Series



- Tanks and covers made in European Union (Italy);
- Cabinets for residential softeners, complete with salt lid and cover of exclusive design with transparent insert;
- Materials: tank in HDPE, cover in polystyrene;
- Standard colours: white tank and blue, white or black cover;
- On demand and for quantities we can realize customized colours;
- EU design patent no. 003156272.

Ref	Description	Fam.	Subfam.		Price Euro
C0717SWTPS	CAB. TOP SURF CLEAR WHITE BODY - LIGHT BLUE COVER7X17*	45	210		107,67
C0717SWTZS	CAB. TOP SURF CLEAR WHITE BODY - WHITE COVER 7X17	45	210		107,67
C0717SWTTS	CAB. TOP SURF CLEAR WHITE BODY - BLACK COVER 7X17	45	210		107,67
C0817SWTPS	CAB. TOP SURF CLEAR WHITE BODY - LIGHT BLUE COVER8X17*	45	210		110,25
C0817SWTZS	CAB. TOP SURF CLEAR WHITE BODY - WHITE COVER 8X17	45	210		110,25
C0817SWTTS	CAB. TOP SURF CLEAR WHITE BODY - BLACK COVER 8X17	45	210		110,25
C0917SWTPS	CAB. TOP SURF CLEAR WHITE BODY - LIGHT BLUE COVER9X17*	45	210		111,07
C0917SWTZS	CAB. TOP SURF CLEAR WHITE BODY - WHITE COVER 9X17	45	210		111,07
C0917SWTTS	CAB. TOP SURF CLEAR WHITE BODY - BLACK COVER 9X17	45	210		111,07
C1017SWTPS	CAB. TOP SURF CLEAR WHITE BODY - LIGHT BLUE COVER10X17*	45	210		114,73
C1017SWTZS	CAB. TOP SURF CLEAR WHITE BODY - WHITE COVER 10X17*	45	210		114,73
C1017SWTTS	CAB. TOP SURF CLEAR WHITE BODY - BLACK COVER 10X17*	45	210		114,73

Ref	Width (mm)	Length(mm)	Height (mm)
C0717SWTPS	320	500	670
C0717SWTZS	320	500	670
C0717SWTTS	320	500	670
C0817SWTPS	320	500	670
C0817SWTZS	320	500	670
C0817SWTTS	320	500	670
C0917SWTPS	320	500	670
C0917SWTZS	320	500	670
C0917SWTTS	320	500	670
C1017SWTPS	320	500	670
C1017SWTZS	320	500	670
C1017SWTTS	320	500	670

Box: WxLxH	Box: Q.ty	Box: Weight	Pallet: WxLxH	Pallet: Q.ty	Pallet: Weight

## Accessories

Ref	Description	Fam.	Subfam.		Price Euro
PA002	BRINE WELL D=100 MM H=340 MM (CAB. 17")	45	215		6,50
PA001	CAP FOR BRINE WELL D=100 MM	45	215		0,48

Certificates	Manufacturer	Sectors
	<b>MWG</b>	Domestic



## Cabinets for Softeners Top Surf Clear Series



Ref	Description	Fam.	Subfam.		Price Euro
C0724SWTPS	CAB. TOP SURF CLEAR WHITE BODY - LIGHT BLUE COVER7X24*	45	210		133,78
C0724SWTZS	CAB. TOP SURF CLEAR WHITE BODY - WHITE COVER 7X24	45	210		133,78
C0724SWTTS	CAB. TOP SURF CLEAR WHITE BODY - BLACK COVER 7X24	45	210		133,78
C0824SWTPS	CAB. TOP SURF CLEAR WHITE BODY - LIGHT BLUE COVER8X24*	45	210		135,25
C0824SWTZS	CAB. TOP SURF CLEAR WHITE BODY - WHITE COVER 8X24	45	210		135,25
C0824SWTTS	CAB. TOP SURF CLEAR WHITE BODY - BLACK COVER 8X24	45	210		135,25
C0924SWTPS	CAB. TOP SURF CLEAR WHITE BODY - LIGHT BLUE COVER9X24*	45	210		136,08
C0924SWTZS	CAB. TOP SURF CLEAR WHITE BODY - WHITE COVER 9X24	45	210		136,08
C0924SWTTS	CAB. TOP SURF CLEAR WHITE BODY - BLACK COVER 9X24	45	210		136,08
C1024SWTPS	CAB. TOP SURF CLEAR WHITE BODY - LIGHT BLUE COVER10X24*	45	210		138,30
C1024SWTZS	CAB. TOP SURF CLEAR WHITE BODY - WHITE COVER 10X24*	45	210		138,30
C1024SWTTS	CAB. TOP SURF CLEAR WHITE BODY - BLACK COVER 10X24*	45	210		138,30

Ref	Width (mm)	Length (mm)	Height (mm)
C0724SWTPS	320	500	840
C0724SWTZS	320	500	840
C0724SWTTS	320	500	840
C0824SWTPS	320	500	840
C0824SWTZS	320	500	840
C0824SWTTS	320	500	840
C0924SWTPS	320	500	840
C0924SWTZS	320	500	840
C0924SWTTS	320	500	840
C1024SWTPS	320	500	840
C1024SWTZS	320	500	840
C1024SWTTS	320	500	840

Box: WxLxH	Box: Q.ty	Box: Weight	Pallet: WxLxH	Pallet: Q.ty	Pallet: Weight

## Accessories

Ref	Description	Fam.	Subfam.		Price Euro
PA074	BRINE WELL D=100 MM H=520 MM (CAB. 24" + BRINE TANK 100L)	45	215		7,34
PA001	CAP FOR BRINE WELL D=100 MM	45	215		0,48

Certificates	Manufacturer	Sectors
	MWG	Domestic



Ref	Description	Fam.	Subfam.		Price Euro
C0735SWTPS	CAB. TOP SURF CLEAR WHITE BODY - LIGHT BLUE COVER7X35*	45	210		151,79
C0735SWTZS	CAB. TOP SURF CLEAR WHITE BODY - WHITE COVER 7X35	45	210		151,79
C0735SWTTS	CAB. TOP SURF CLEAR WHITE BODY - BLACK COVER 7X35	45	210		151,79
C0835SWTPS	CAB. TOP SURF CLEAR WHITE BODY - LIGHT BLUE COVER8X35*	45	210		155,39
C0835SWTZS	CAB. TOP SURF CLEAR WHITE BODY - WHITE COVER 8X35	45	210		155,39
C0835SWTTS	CAB. TOP SURF CLEAR WHITE BODY - BLACK COVER 8X35	45	210		155,39
C0935SWTPS	CAB. TOP SURF CLEAR WHITE BODY - LIGHT BLUE COVER9X35*	45	210		158,89
C0935SWTZS	CAB. TOP SURF CLEAR WHITE BODY - WHITE COVER 9X35	45	210		158,89
C0935SWTTS	CAB. TOP SURF CLEAR WHITE BODY - BLACK COVER 9X35	45	210		158,89
C1035SWTPS	CAB. TOP SURF CLEAR WHITE BODY - LIGHT BLUE COVER10X35*	45	210		166,73
C1035SWTZS	CAB. TOP SURF CLEAR WHITE BODY - WHITE COVER 10X35*	45	210		166,73
C1035SWTTS	CAB. TOP SURF CLEAR WHITE BODY - BLACK COVER 10X35*	45	210		248,84

Ref	Width (mm)	Length (mm)	Height (mm)
C0735SWTPS	320	500	1140
C0735SWTZS	320	500	1140
C0735SWTTS	320	500	1140
C0835SWTPS	320	500	1140
C0835SWTZS	320	500	1140
C0835SWTTS	320	500	1140
C0935SWTPS	320	500	1140
C0935SWTZS	320	500	1140
C0935SWTTS	320	500	1140
C1035SWTPS	320	500	1140
C1035SWTWS	320	500	1140
C1035SWTTS	320	500	1140

Box: WxLxH	Box: Q.ty	Box: Weight	Pallet: WxLxH	Pallet: Q.ty	Pallet: Weight

**Accessories**

Ref	Description	Fam.	Subfam.		Price Euro
PA076	BRINE WELL D=100 MM H=780 MM (CAB. 35" SURF/LINE)	45	215		9,31
PA001	CAP FOR BRINE WELL D=100 MM	45	215		0,48

Certificates	Manufacturer	Sectors
	<b>MWG</b>	Domestic

## Cabinets for Softeners New Crystal

- Tanks and covers made in European Union (Italy);
- Cabinets for residential softeners, complete with salt lid and cover of exclusive design with clear insert;
- Materials: tank and salt lid in HDPE; cover in polystyrene;
- Standard colours: white tank and blue, white or black cover;
- On demand and for quantities we can realize customized colours;
- EU design patent no. 003156272.

Ref	Description	Fam.	Subfa m.		Price Euro
C0717NWCAS	CAB. NEWMINI CRYSTAL WHITE BODY - LIGHT BLUE COVER 7X17*	45	210		100,89
C0717NWCWS	CAB. NEWMINI CRYSTAL WHITE BODY - WHITE COVER 7X17*	45	210		100,89
C0717NWCDS	CAB. NEWMINI CRYSTAL WHITE BODY - BLACK COVER 7X17*	45	210		100,89
C0817NWCAS	CAB. NEWMINI CRYSTAL WHITE BODY - LIGHT BLUE COVER 8X17*	45	210		103,46
C0817NWCWS	CAB. NEWMINI CRYSTAL WHITE BODY - WHITE COVER 8X17*	45	210		103,46
C0817NWCDS	CAB. NEWMINI CRYSTAL WHITE BODY - BLACK COVER 8X17*	45	210		103,46
C0917NWCAS	CAB. NEWMINI CRYSTAL WHITE BODY - LIGHT BLUE COVER 9X17*	45	210		104,30
C0917NWCWS	CAB. NEWMINI CRYSTAL WHITE BODY - WHITE COVER 9X17*	45	210		104,30
C0917NWCDS	CAB. NEWMINI CRYSTAL WHITE BODY - BLACK COVER 9X17*	45	210		104,30
C1017NWCAS	CAB. NEWMINI CRYSTAL WHITE BODY - LIGHT BLUE COVER 10X17*	45	210		107,94
C1017NWCWS	CAB. NEWMINI CRYSTAL WHITE BODY - WHITE COVER 10X17*	45	210		107,94
C1017NWCDS	CAB. NEWMINI CRYSTAL WHITE BODY - BLACK COVER 10X17*	45	210		107,94

Ref	Width (mm)	Length (mm)	height (mm)
C0717NWCAS	320	500	670
C0717NWCWS	320	500	670
C0717NWCDS	320	500	670
C0817NWCAS	320	500	670
C0817NWCWS	320	500	670
C0817NWCDS	320	500	670
C0917NWCAS	320	500	670
C0917NWCWS	320	500	670
C0917NWCDS	320	500	670
C1017NWCAS	320	500	670
C1017NWCWS	320	500	670
C1017NWCDS	320	500	670

Box: WxLxH	Box: Q.ty	Box: Weight	Pallet: WxLxH	Pallet: Q.ty	Pallet: Weight

### Accessories

Ref	Description	Fam.	Subfa m.		Price Euro
PA002	BRINE WELL D=100 MM H=340 MM (CAB. 17")	45	215		6,50
PA001	CAP FOR BRINE WELL D=100 MM	45	215		0,48

Certificates	Manufacturer	Sectors
	<b>MWG</b>	Domestic



## Cabinets for Softeners New Crystal



Ref	Description	Fam.	Subfam.		Price Euro
C0730NWCAS	CAB. NEWMIDI CRYSTAL WHITE BODY - LIGHT BLUE COVER 7X30*	45	210		135,18
C0730NWCWS	CAB. NEWMIDI CRYSTAL WHITE BODY - WHITE COVER 7X30*	45	210		135,18
C0730NWCDS	CAB. NEWMIDI CRYSTAL WHITE BODY - BLACK COVER 7X30*	45	210		135,18
C0830NWCAS	CAB. NEWMIDI CRYSTAL WHITE BODY - LIGHT BLUE COVER 8X30*	45	210		137,24
C0830NWCWS	CAB. NEWMIDI CRYSTAL WHITE BODY - WHITE COVER 8X30*	45	210		137,24
C0830NWCDS	CAB. NEWMIDI CRYSTAL WHITE BODY - BLACK COVER 8X30*	45	210		137,24
C0930NWCAS	CAB. NEWMIDI CRYSTAL WHITE BODY - LIGHT BLUE COVER 9X30*	45	210		137,83
C0930NWCWS	CAB. NEWMIDI CRYSTAL WHITE BODY - WHITE COVER 9X30*	45	210		137,83
C0930NWCDS	CAB. NEWMIDI CRYSTAL WHITE BODY - BLACK COVER 9X30*	45	210		137,83
C1030NWCAS	CAB. NEWMIDI CRYSTAL WHITE BODY - LIGHT BLUE COVER 10X30*	45	210		139,09
C1030NWCWS	CAB. NEWMIDI CRYSTAL WHITE BODY - WHITE COVER 10X30*	45	210		139,09
C1030NWCDS	CAB. NEWMIDI CRYSTAL WHITE BODY - BLACK COVER 10X30*	45	210		139,09

Ref	Width (mm)	Length (mm)	Height (mm)
C0730NWCAS	320	500	1010
C0730NWCWS	320	500	1010
C0730NWCDS	320	500	1010
C0830NWCAS	320	500	1010
C0830NWCWS	320	500	1010
C0830NWCDS	320	500	1010
C0930NWCAS	320	500	1010
C0930NWCWS	320	500	1010
C0930NWCDS	320	500	1010
C1030NWCAS	320	500	1010
C1030NWCWS	320	500	1010
C1030NWCDS	320	500	1010

Box: WxLxH	Box: Q.ty	Box: Weight	Pallet: WxLxH	Pallet: Q.ty	Pallet: Weight

## Accessories

Ref	Description	Fam.	Subfam.		Price Euro
PA009	BRINE WELL D=100 MM H=690 MM (CAB. 30" + BRINE TANK 140L)	45	230		8,70
PA001	CAP FOR BRINE WELL D=100 MM	45	215		0,48

Certificates	Manufacturer	Sectors
	<b>MWG</b>	Domestic



## Cabinets for Softeners New Crystal



Ref	Description	Fam.	Subfam.		Price Euro
C0735NWCAS	CAB. NEWMAXI CRYSTAL WHITE BODY - LIGHT BLUE COVER 7X35*	45	210		145,01
C0735NWCWS	CAB. NEWMAXI CRYSTAL WHITE BODY - WHITE COVER 7X35*	45	210		145,01
C0735NWCDS	CAB. NEWMAXI CRYSTAL WHITE BODY - BLACK COVER 7X35*	45	210		145,01
C0835NWCAS	CAB. NEWMAXI CRYSTAL WHITE BODY - LIGHT BLUE COVER 8X35*	45	210		148,61
C0835NWCWS	CAB. NEWMAXI CRYSTAL WHITE BODY - WHITE COVER 8X35*	45	210		148,61
C0835NWCDS	CAB. NEWMAXI CRYSTAL WHITE BODY - BLACK COVER 8X35*	45	210		148,61
C0935NWCAS	CAB. NEWMAXI CRYSTAL WHITE BODY - LIGHT BLUE COVER 9X35*	45	210		152,09
C0935NWCWS	CAB. NEWMAXI CRYSTAL WHITE BODY - WHITE COVER 9X35*	45	210		152,09
C0935NWCDS	CAB. NEWMAXI CRYSTAL WHITE BODY - BLACK COVER 9X35*	45	210		152,09
C1035NWCAS	CAB. NEWMAXI CRYSTAL WHITE BODY - LIGHT BLUE COVER 10X35*	45	210		159,92
C1035NWCWS	CAB. NEWMAXI CRYSTAL WHITE BODY - WHITE COVER 10X35*	45	210		159,92
C1035NWCDS	CAB. NEWMAXI CRYSTAL WHITE BODY - BLACK COVER 10X35*	45	210		159,92

Ref	Width (mm)	Length (mm)	Height (mm)
C0735NWCAS	320	500	1140
C0735NWCWS	320	500	1140
C0735NWCDS	320	500	1140
C0835NWCAS	320	500	1140
C0835NWCWS	320	500	1140
C0835NWCDS	320	500	1140
C0935NWCAS	320	500	1140
C0935NWCWS	320	500	1140
C0935NWCDS	320	500	1140
C1035NWCAS	320	500	1140
C1035NWCWS	320	500	1140
C1035NWCDS	320	500	1140

Box: WxLxH	Box: Q.ty	Box: Weight	Pallet: WxLxH	Pallet: Q.ty	Pallet: Weight

## Accessories

Ref	Description	Fam.	Subfam.		Price Euro
PA004	BRINE WELL D=100 MM H=820 MM (CAB. 35"MAXI)	45	215		9,68
PA001	CAP FOR BRINE WELL D=100 MM	45	215		0,48

Certificates	Manufacturer	Sectors
	<b>MWG</b>	Domestic



## Cabinets for Softeners New Iceberg

- Tanks and covers made in European Union (Italy);
- Cabinets for residential softeners, complete with salt lid and cover of exclusive design with clear insert;
- Materials: tank and salt lid in HDPE; cover in polystyrene;
- Standard colours: white tank and blue, white or black cover;
- On demand and for quantities we can realize customized colours;
- EU design patent no. 003156272.

Ref	Description	Fam.	Subfa m.		Price Euro
C0717NWIQS	CAB. NEWMINI ICEBERG WHITE BODY - LIGHT BLUE/WHITE COVER 7X17*	45	210		100,89
C0817NWIQS	CAB. NEWMINI ICEBERG WHITE BODY - LIGHT BLUE/ WHITE COVER 8X17*	45	210		103,46
C0917NWIQS	CAB. NEWMINI ICEBERG WHITE BODY - LIGHT BLUE/WHITE COVER 9X17*	45	210		104,30
C1017NWIQS	CAB. NEWMINI ICEBERG WHITE BODY - LIGHT BLUE/WHITE COVER 10X17*	45	210		107,94

Ref	Width (mm)	Length (mm)	Height (mm)
C0717NWIQS	320	500	670
C0817NWIQS	320	500	670
C0917NWIQS	320	500	670
C1017NWIQS	320	500	670

Box: WxLxH	Box: Q.ty	Box: Weight	Pallet: WxLxH	Pallet: Q.ty	Pallet: Weight

### Accessories

Ref	Description	Fam.	Subfa m.		Price Euro
PA002	BRINE WELL D=100 MM H=340 MM (CAB. 17")	45	215		6,50
PA001	CAP FOR BRINE WELL D=100 MM	45	215		0,48

Certificates	Manufacturer	Sectors
	<b>MWG</b>	Domestic





## Cabinets for Softeners New Iceberg



Ref	Description	Fam.	Subfam.		Price Euro
C0730NWIQS	CAB. NEWMIDI ICEBERG WHITE BODY - LIGHT BLUE/WHITE COVER 7X30*	45	210		135,18
C0830NWIQS	CAB. NEWMIDI ICEBERG WHITE BODY - LIGHT BLUE/WHITE COVER 8X30*	45	210		137,24
C0930NWIQS	CAB. NEWMIDI ICEBERG WHITE BODY - LIGHT BLUE/WHITE COVER 9X30*	45	210		137,83
C1030NWIQS	CAB. NEWMIDI ICEBERG WHITE BODY - LIGHT BLUE/WHITE COVER 10X30*	45	210		139,09

Ref	Width (mm)	Length (mm)	Height (mm)
C0730NWIQS	320	500	1010
C0830NWIQS	320	500	1010
C0930NWIQS	320	500	1010
C1030NWIQS	320	500	1010

Box: WxLxH	Box: Q.ty	Box: Weight	Pallet: WxLxH	Pallet: Q.ty	Pallet: Weight

## Accessories

Ref	Description	Fam.	Subfam.		Price Euro
PA009	BRINE WELL D=100 MM H=690 MM (CAB. 30" + BRINE TANK 140L)	45	230		8,70
PA001	CAP FOR BRINE WELL D=100 MM	45	215		0,48

Certificates	Manufacturer	Sectors
	<b>MWG</b>	Domestic





Ref	Description	Fam.	Subfam.		Price Euro
C0735NWIQS	CAB. NEWMAXI ICEBERG WHITE BODY - LIGHT BLUE/WHITE COVER 7X35*	45	210		145,01
C0835NWIQS	CAB. NEWMAXI ICEBERG WHITE BODY - LIGHT BLUE/WHITE COVER 8X35*	45	210		148,61
C0935NWIQS	CAB. NEWMAXI ICEBERG WHITE BODY - LIGHT BLUE/WHITE COVER 9X35*	45	210		152,09
C1035NWIQS	CAB. NEWMAXI ICEBERG WHITE BODY - LIGHT BLUE/WHITE COVER 10X35*	45	210		159,92

Ref	Width (mm)	Length (mm)	Height (mm)
C0735NWIQS	320	500	1140
C0835NWIQS	320	500	1140
C0935NWIQS	320	500	1140
C1035NWIQS	320	500	1140

Box: WxLxH	Box: Q.ty	Box: Weight	Pallet: WxLxH	Pallet: Q.ty	Pallet: Weight

#### Accessories

Ref	Description	Fam.	Subfam.		Price Euro
PA004	BRINE WELL D=100 MM H=820 MM (CAB. 35"MAXI)	45	215		9,68
PA001	CAP FOR BRINE WELL D=100 MM	45	215		0,48

Certificates	Manufacturer	Sectors
	<b>MWG</b>	Domestic



## Cabinet for Softeners Ocean Series

- Tanks and covers made in European Union (Italy);
- Cabinets for residential softeners, complete with salt lid and cover of exclusive design with clear insert;
- Materials: tank and salt lid in HDPE; cover in polystyrene;
- Standard colours: white tank and blue, white or black cover;
- On demand and for quantities we can realize customized colours;
- EU design patent no. 003156272.

Ref	Description	Fam.	Subfam.		Price Euro
C0717NWOAS	CAB. NEWMINI OCEAN WHITE BODY - LIGHT BLUE COVER 7X17*	45	210		107,67
C0717NWOWS	CAB. NEWMINI OCEAN WHITE BODY - WHITE COVER 7X17*	45	210		107,67
C0717NWODS	CAB. NEWMINI OCEAN WHITE BODY - BLACK COVER 7X17*	45	210		107,67
C0817NWOAS	CAB. NEWMINI OCEAN WHITE BODY - LIGHT BLUE COVER 8X17*	45	210		110,25
C0817NWOWS	CAB. NEWMINI OCEAN WHITE BODY - WHITE COVER 8X17*	45	210		110,25
C0817NWODS	CAB. NEWMINI OCEAN WHITE BODY - BLACK COVER 8X17*	45	210		110,25
C0917NWOAS	CAB. NEWMINI OCEAN WHITE BODY - LIGHT BLUE COVER 9X17*	45	210		111,08
C0917NWOWS	CAB. NEWMINI OCEAN WHITE BODY - WHITE COVER 9X17*	45	210		111,08
C0917NWODS	CAB. NEWMINI OCEAN WHITE BODY - BLACK COVER 9X17*	45	210		111,08
C1017NWOAS	CAB. NEWMINI OCEAN WHITE BODY - LIGHT BLUE COVER 10X17*	45	210		114,73
C1017NWOWS	CAB. NEWMINI OCEAN WHITE BODY - WHITE COVER 10X17	45	210		114,73
C1017NWODS	CAB. NEWMINI OCEAN WHITE BODY - BLACK COVER 10X17	45	210		114,73

Ref	Width (mm)	Length (mm)	Height (mm)
C0717NWOAS	320	500	670
C0717NWOWS	320	500	670
C0717NWODS	320	500	670
C0817NWOAS	320	500	670
C0817NWOWS	320	500	670
C0817NWODS	320	500	670
C0917NWOAS	320	500	670
C0917NWOWS	320	500	670
C0917NWODS	320	500	670
C1017NWOAS	320	500	670
C1017NWOWS	320	500	670
C1017NWODS	320	500	670

Box: WxLxH	Box: Q.ty	Box: Weight	Pallet: WxLxH	Pallet: Q.ty	Pallet: Weight

## Accessories

Ref	Description	Fam.	Subfam.		Price Euro
PA002	BRINE WELL D=100 MM H=340 MM (CAB. 17")	45	215		6,50
PA001	CAP FOR BRINE WELL D=100 MM	45	215		0,48

Certificates	Manufacturer	Sectors
	<b>MWG</b>	Domestic



Ref	Description	Fam.	Subfam.		Price Euro
C0730NWOAS	CAB. NEWMIDI OCEAN WHITE BODY - LIGHT BLUE COVER7X30*	45	210		141,98
C0730NWOWS	CAB. NEWMIDI OCEAN WHITE BODY - WHITE COVER 7X30*	45	210		141,98
C0730NWODS	CAB. NEWMIDI OCEAN WHITE BODY - BLACK COVER 7X30*	45	210		141,98
C0830NWOAS	CAB. NEWMIDI OCEAN WHITE BODY - LIGHT BLUE COVER8X30*	45	210		144,04
C0830NWOWS	CAB. NEWMIDI OCEAN WHITE BODY - WHITE COVER 8X30*	45	210		144,04
C0830NWODS	CAB. NEWMIDI OCEAN WHITE BODY - BLACK COVER 8X30*	45	210		144,04
C0930NWOAS	CAB. NEWMIDI OCEAN WHITE BODY - LIGHT BLUE COVER9X30*	45	210		144,64
C0930NWOWS	CAB. NEWMIDI OCEAN WHITE BODY - WHITE COVER 9X30	45	210		144,64
C0930NWODS	CAB. NEWMIDI OCEAN WHITE BODY - BLACK COVER 9X30*	45	210		144,64
C1030NWOAS	CAB. NEWMIDI OCEAN WHITE BODY - LIGHT BLUE COVER10X30*	45	210		145,88
C1030NWOWS	CAB. NEWMIDI OCEAN WHITE BODY - WHITE COVER 10X30	45	210		145,88
C1030NWODS	CAB. NEWMIDI OCEAN WHITE BODY - BLACK COVER 10X30	45	210		145,88

Ref	Width (mm)	Length (mm)	Height (mm)
C0730NWOAS	320	500	1010
C0730NWOWS	320	500	1010
C0730NWODS	320	500	1010
C0830NWOAS	320	500	1010
C0830NWOWS	320	500	1010
C0830NWODS	320	500	1010
C0930NWOAS	320	500	1010
C0930NWOWS	320	500	1010
C0930NWODS	320	500	1010
C1030NWOAS	320	500	1010
C1030NWOWS	320	500	1010
C1030NWODS	320	500	1010

Box: WxLxH	Box: Q.ty	Box: Weight	Pallet: WxLxH	Pallet: Q.ty	Pallet: Weight

**Accessories**

Ref	Description	Fam.	Subfam.		Price Euro
PA009	BRINE WELL D=100 MM H=690 MM (CAB. 30" + BRINE TANK 140L)	45	230		8,70
PA001	CAP FOR BRINE WELL D=100 MM	45	215		0,48

Certificates	Manufacturer	Sectors
	<b>MWG</b>	Domestic



Ref	Description	Fam.	Subfam.		Price Euro
C0735NWOAS	CAB. NEWMAXI OCEAN WHITE BODY - LIGHT BLUE COVER7X35*	45	210		151,79
C0735NWOWS	CAB. NEWMAXI OCEAN WHITE BODY - WHITE COVER 7X35*	45	210		151,79
C0735NWODS	CAB. NEWMAXI OCEAN WHITE BODY - BLACK COVER 7X35*	45	210		151,79
C0835NWOAS	CAB. NEWMAXI OCEAN WHITE BODY - LIGHT BLUE COVER8X35*	45	210		155,39
C0835NWOWS	CAB. NEWMAXI OCEAN WHITE BODY - WHITE COVER 8X35*	45	210		155,39
C0835NWODS	CAB. NEWMAXI OCEAN WHITE BODY - BLACK COVER 8X35*	45	210		155,39
C0935NWOAS	CAB. NEWMAXI OCEAN WHITE BODY - LIGHT BLUE COVER9X35*	45	210		158,87
C0935NWOWS	CAB. NEWMAXI OCEAN WHITE BODY - WHITE COVER 9X35*	45	210		158,87
C0935NWODS	CAB. NEWMAXI OCEAN WHITE BODY - BLACK COVER 9X35*	45	210		158,87
C1035NWOAS	CAB. NEWMAXI OCEAN WHITE BODY - LIGHT BLUE COVER10X35*	45	210		166,73
C1035NWOWS	CAB. NEWMAXI OCEAN WHITE BODY - WHITE COVER 10X35	45	210		166,73
C1035NWODS	CAB. NEWMAXI OCEAN WHITE BODY - BLACK COVER 10X35	45	210		166,73

Ref	Width (mm)	Length (mm)	Height (mm)
C0735NWOAS	320	500	1140
C0735NWOWS	320	500	1140
C0735NWODS	320	500	1140
C0835NWOAS	320	500	1140
C0835NWOWS	320	500	1140
C0835NWODS	320	500	1140
C0935NWOAS	320	500	1140
C0935NWOWS	320	500	1140
C0935NWODS	320	500	1140
C1035NWOAS	320	500	1140
C1035NWOWS	320	500	1140
C1035NWODS	320	500	1140

Box: WxLxH	Box: Q.ty	Box: Weight	Pallet: WxLxH	Pallet: Q.ty	Pallet: Weight

**Accessories**

Ref	Description	Fam.	Subfam.		Price Euro
PA004	BRINE WELL D=100 MM H=820 MM (CAB. 35"MAXI)	45	215		9,68
PA001	CAP FOR BRINE WELL D=100 MM	45	215		0,48

Certificates	Manufacturer	Sectors
	<b>MWG</b>	Domestic



## Cabinets for Softeners Logix Series

- Tanks and covers made in European Union (Italy);
- Cabinets for residential softeners, complete with salt lid and cover for integrate installation of LOGIX control AUTOTROL valves;
- Materials: tank and salt lid in HDPE; cover in polystyrene;
- Standard colours: white tank and blue, white or black cover;
- On demand and for quantities we can realize customized colours;
- EU design patent no. 003156272.

Ref	Description	Fam.	Subfam.		Price Euro
C0717NWLAS	CAB. NEWMINI LOGIX WHITE BODY - LIGHT BLUE COVER7X17*	45	210		107,67
C0717NWLWS	CAB. NEWMINI LOGIX WHITE BODY - WHITE COVER 7X17*	45	210		107,67
C0717NWLDS	CAB. NEWMINI LOGIX WHITE BODY - BLACK COVER 7X17*	45	210		107,67
C0817NWLAS	CAB. NEWMINI LOGIX WHITE BODY - LIGHT BLUE COVER8X17*	45	210		110,25
C0817NWLWS	CAB. NEWMINI LOGIX WHITE BODY - WHITE COVER 8X17*	45	210		110,25
C0817NWLDS	CAB. NEWMINI LOGIX WHITE BODY - BLACK COVER 8X17*	45	210		110,25
C0917NWLAS	CAB. NEWMINI LOGIX WHITE BODY - LIGHT BLUE COVER9X17*	45	210		111,08
C0917NWLWS	CAB. NEWMINI LOGIX WHITE BODY - WHITE COVER 9X17*	45	210		111,08
C0917NWLDS	CAB. NEWMINI LOGIX WHITE BODY - BLACK COVER 9X17*	45	210		111,08
C1017NWLAS	CAB. NEWMINI LOGIX WHITE BODY - LIGHT BLUE COVER10X17*	45	210		114,73
C1017NWLWS	CAB. NEWMINI LOGIX WHITE BODY - WHITE COVER 10X17	45	210		114,73
C1017NWLDS	CAB. NEWMINI LOGIX WHITE BODY - BLACK COVER 10X17	45	210		114,73

Ref	Width (mm)	Length (mm)	Height (mm)
C0717NWLAS	320	500	670
C0717NWLWS	320	500	670
C0717NWLDS	320	500	670
C0817NWLAS	320	500	670
C0817NWLWS	320	500	670
C0817NWLDS	320	500	670
C0917NWLAS	320	500	670
C0917NWLWS	320	500	670
C0917NWLDS	320	500	670
C1017NWLAS	320	500	670
C1017NWLWS	320	500	670
C1017NWLDS	320	500	670

## Accessories

Ref	Description	Fam.	Subfam.		Price Euro
PA002	BRINE WELL D=100 MM H=340 MM (CAB. 17")	45	215		6,50
PA001	CAP FOR BRINE WELL D=100 MM	45	215		0,48

Certificates	Manufacturer	Sectors
	MWG	Domestic



## Cabinets for Softeners Logix Series



Ref	Description	Fam.	Subfam.		Price Euro
C0730NWLAS	CAB. NEWMIDI LOGIX WHITE BODY - LIGHT BLUE COVER7X30*	45	210		141,98
C0730NWLWS	CAB. NEWMIDI LOGIX WHITE BODY - WHITE COVER 7X30*	45	210		141,98
C0730NWLDS	CAB. NEWMIDI LOGIX WHITE BODY - BLACK COVER 7X30*	45	210		141,98
C0830NWLAS	CAB. NEWMIDI LOGIX WHITE BODY - LIGHT BLUE COVER8X30*	45	210		144,04
C0830NWLWS	CAB. NEWMIDI LOGIX WHITE BODY - WHITE COVER 8X30*	45	210		144,04
C0830NWLDS	CAB. NEWMIDI LOGIX WHITE BODY - BLACK COVER 8X30*	45	210		144,04
C0930NWLAS	CAB. NEWMIDI LOGIX WHITE BODY - LIGHT BLUE COVER9X30*	45	210		144,64
C0930NWLWS	CAB. NEWMIDI LOGIX WHITE BODY - WHITE COVER 9X30	45	210		144,64
C0930NWLDS	CAB. NEWMIDI LOGIX WHITE BODY - BLACK COVER 9X30	45	210		144,64
C1030NWLAS	CAB. NEWMIDI LOGIX WHITE BODY - LIGHT BLUE COVER10X30*	45	210		145,88
C1030NWLWS	CAB. NEWMIDI LOGIX WHITE BODY - WHITE COVER 10X30	45	210		145,88
C1030NWLDS	CAB. NEWMIDI LOGIX WHITE BODY - BLACK COVER 10X30	45	210		145,88

Ref	Width (mm)	Length (mm)	Height (mm)
C0730NWLAS	320	500	1010
C0730NWLWS	320	500	1010
C0730NWLDS	320	500	1010
C0830NWLAS	320	500	1010
C0830NWLWS	320	500	1010
C0830NWLDS	320	500	1010
C0930NWLAS	320	500	1010
C0930NWLWS	320	500	1010
C0930NWLDS	320	500	1010
C1030NWLAS	320	500	1010
C1030NWLWS	320	500	1010
C1030NWLDS	320	500	1010

Box: WxLxH	Box: Q.ty	Box: Weight	Pallet: WxLxH	Pallet: Q.ty	Pallet: Weight

## Accessories

Ref	Description	Fam.	Subfam.		Price Euro
PA009	BRINE WELL D=100 MM H=690 MM (CAB. 30" + BRINE TANK 140L)	45	230		8,70
PA001	CAP FOR BRINE WELL D=100 MM	45	215		0,48

Certificates	Manufacturer	Sectors
	<b>MWG</b>	Domestic



Ref	Description	Fam.	Subfam.		Price Euro
C0735NWLAS	CAB. NEWMAXI LOGIX WHITE BODY - LIGHT BLUE COVER7X35*	45	210		151,79
C0735NWLWS	CAB. NEWMAXI LOGIX WHITE BODY - WHITE COVER 7X35*	45	210		151,79
C0735NWLDS	CAB. NEWMAXI LOGIX WHITE BODY - BLACK COVER 7X35*	45	210		151,79
C0835NWLAS	CAB. NEWMAXI LOGIX WHITE BODY - LIGHT BLUE COVER8X35*	45	210		155,39
C0835NWLWS	CAB. NEWMAXI LOGIX WHITE BODY - WHITE COVER 8X35*	45	210		155,39
C0835NWLDS	CAB. NEWMAXI LOGIX WHITE BODY - BLACK COVER 8X35*	45	210		155,39
C0935NWLAS	CAB. NEWMAXI LOGIX WHITE BODY - LIGHT BLUE COVER9X35*	45	210		158,87
C0935NWLWS	CAB. NEWMAXI LOGIX WHITE BODY - WHITE COVER 9X35*	45	210		158,87
C0935NWLDS	CAB. NEWMAXI LOGIX WHITE BODY - BLACK COVER 9X35*	45	210		158,87
C1035NWLAS	CAB. NEWMAXI LOGIX WHITE BODY - LIGHT BLUE COVER10X35*	45	210		166,73
C1035NWLWS	CAB. NEWMAXI LOGIX WHITE BODY - WHITE COVER 10X35	45	210		166,73
C1035NWLDS	CAB. NEWMAXI LOGIX WHITE BODY - BLACK COVER 10X35	45	210		166,73

Ref	Width (mm)	Length (mm)	Height (mm)
C0735NWLAS	320	500	1140
C0735NWLWS	320	500	1140
C0735NWLDS	320	500	1140
C0835NWLAS	320	500	1140
C0835NWLWS	320	500	1140
C0835NWLDS	320	500	1140
C0935NWLAS	320	500	1140
C0935NWLWS	320	500	1140
C0935NWLDS	320	500	1140
C1035NWLAS	320	500	1140
C1035NWLWS	320	500	1140
C1035NWLDS	320	500	1140

Box: WxLxH	Box: Q.ty	Box: Weight	Pallet: WxLxH	Pallet: Q.ty	Pallet: Weight

**Accessories**

Ref	Description	Fam.	Subfam.		Price Euro
PA004	BRINE WELL D=100 MM H=820 MM (CAB. 35"MAXI)	45	215		9,68
PA001	CAP FOR BRINE WELL D=100 MM	45	215		0,48

Certificates	Manufacturer	Sectors
	<b>MWG</b>	Domestic



## Cabinets for Softeners Crystal Series

- Tanks and covers made in European Union (Italy);
- Cabinets for residential softeners, complete with salt lid and cover of exclusive design with clear insert;
- Materials: tank and salt lid in HDPE; cover in polystyrene;
- Standard colours: white tank and blue, white or black cover;
- On demand and for quantities we can realize customized colours;
- EU design patent no. 003156272.

Ref	Description	Fam.	Subfam.		Price Euro
C0717EWCAS	CAB. MINI CRYSTAL WHITE BODY - LIGHT BLUE COVER 7X17*	45	210		100,89
C0717EWCWS	CAB. MINI CRYSTAL WHITE BODY - WHITE COVER 7X17*	45	210		100,89
C0717EWCDs	CAB. MINI CRYSTAL WHITE BODY - BLACK COVER 7X17*	45	210		100,89
C0817EWCAS	CAB. MINI CRYSTAL WHITE BODY - LIGHT BLUE COVER 8X17*	45	210		103,46
C0817EWCWS	CAB. MINI CRYSTAL WHITE BODY - WHITE COVER 8X17*	45	210		103,46
C0817EWCDs	CAB. MINI CRYSTAL WHITE BODY - BLACK COVER 8X17*	45	210		103,46
C0917EWCAS	CAB. MINI CRYSTAL WHITE BODY - LIGHT BLUE COVER 9X17*	45	210		104,30
C0917EWCWS	CAB. MINI CRYSTAL WHITE BODY - WHITE COVER 9X17*	45	210		104,30
C0917EWCDs	CAB. MINI CRYSTAL WHITE BODY - BLACK COVER 9X17*	45	210		104,30
C1017EWCAS	CAB. MINI CRYSTAL WHITE BODY - LIGHT BLUE COVER 10X17*	45	210		107,94
C1017EWCWS	CAB. MINI CRYSTAL WHITE BODY - WHITE COVER 10X17*	45	210		107,94
C1017EWCDs	CAB. MINI CRYSTAL WHITE BODY - BLACK COVER 10X17*	45	210		107,94

Ref	Width (mm)	Length (mm)	Height (mm)
C0717EWCAS	320	500	670
C0717EWCWS	320	500	670
C0717EWCDs	320	500	670
C0817EWCAS	320	500	670
C0817EWCWS	320	500	670
C0817EWCDs	320	500	670
C0917EWCAS	320	500	670
C0917EWCWS	320	500	670
C0917EWCDs	320	500	670
C1017EWCAS	320	500	670
C1017EWCWS	320	500	670
C1017EWCDs	320	500	670

Box: WxLxH	Box: Q.ty	Box: Weight	Pallet: WxLxH	Pallet: Q.ty	Pallet: Weight

## Accessories

Ref	Description	Fam.	Subfam.		Price Euro
PA002	BRINE WELL D=100 MM H=340 MM (CAB. 17")	45	215		6,50
PA001	CAP FOR BRINE WELL D=100 MM	45	215		0,48

Certificates	Manufacturer	Sectors
	<b>MWG</b>	Domestic





Ref	Description	Fam.	Subfam.		Price Euro
C0735EWCAS	CAB. MAXI CRYSTAL WHITE BODY - LIGHT BLUE COVER 7X35*	45	210		145,01
C0735EWCWS	CAB. MAXI CRYSTAL WHITE BODY - WHITE COVER 7X35*	45	210		145,01
C0735EWCDs	CAB. MAXI CRYSTAL WHITE BODY - BLACK COVER 7X35*	45	210		145,01
C0835EWCAS	CAB. MAXI CRYSTAL WHITE BODY - LIGHT BLUE COVER 8X35*	45	210		148,61
C0835EWCWS	CAB. MAXI CRYSTAL WHITE BODY - WHITE COVER 8X35*	45	210		148,61
C0835EWCDs	CAB. MAXI CRYSTAL WHITE BODY - BLACK COVER 8X35*	45	210		148,61
C0935EWCAS	CAB. MAXI CRYSTAL WHITE BODY - LIGHT BLUE COVER 9X35*	45	210		152,09
C0935EWCWS	CAB. MAXI CRYSTAL WHITE BODY - WHITE COVER 9X35*	45	210		152,09
C0935EWCDs	CAB. MAXI CRYSTAL WHITE BODY - BLACK COVER 9X35*	45	210		152,09
C1035EWCAS	CAB. MAXI CRYSTAL WHITE BODY - LIGHT BLUE COVER 10X35*	45	210		159,92
C1035EWCWS	CAB. MAXI CRYSTAL WHITE BODY - WHITE COVER 10X35*	45	210		159,92
C1035EWCDs	CAB. MAXI CRYSTAL WHITE BODY - BLACK COVER 10X35*	45	210		159,92

Ref	Width (mm)	Length (mm)	Height (mm)
C0735EWCAS	320	500	1140
C0735EWCWS	320	500	1140
C0735EWCDs	320	500	1140
C0835EWCAS	320	500	1140
C0835EWCWS	320	500	1140
C0835EWCDs	320	500	1140
C0935EWCAS	320	500	1140
C0935EWCWS	320	500	1140
C0935EWCDs	320	500	1140
C1035EWCAS	320	500	1140
C1035EWCWS	320	500	1140
C1035EWCDs	320	500	1140

Box: WxLxH	Box: Q.ty	Box: Weight	Pallet: WxLxH	Pallet: Q.ty	Pallet: Weight

**Accessories**

Ref	Description	Fam.	Subfam.		Price Euro
PA004	BRINE WELL D=100 MM H=820 MM (CAB. 35"MAXI)	45	215		9,68
PA001	CAP FOR BRINE WELL D=100 MM	45	215		0,48

Certificates	Manufacturer	Sectors
	<b>MWG</b>	Domestic



## Cabinets for Softeners Iceberg Series



- Tanks and covers made in European Union (Italy);
- Cabinets for residential softeners, complete with salt lid and cover of exclusive design;
- Materials: tank and salt lid in HDPE; cover in polystyrene;
- Standard colours: white tank and blue (or white or black) cover with white insert;
- On demand and for quantities we can realize customized colours;
- EU design patent no. 003156272.

Ref	Description	Fam.	Subfam.		Price Euro
C0717EWIQS	CAB. MINI ICEBERG WHITE BODY - LIGHT BLUE/WHITE BODY COVER 7X17*	45	210		100,89
C0817EWIQS	CAB. MINI ICEBERG WHITE BODY - LIGHT BLUE/WHITE COVER 8X17*	45	210		103,46
C0917EWIQS	CAB. MINI ICEBERG WHITE BODY - LIGHT BLUE/WHITE COVER 9X17*	45	210		104,30
C1017EWIQS	CAB. MINI ICEBERG WHITE BODY - LIGHT BLUE/WHITE COVER 10X17*	45	210		107,94

Ref	Width (mm)	Length (mm)	Height (mm)
C0717EWIQS	320	500	670
C0817EWIQS	320	500	670
C0917EWIQS	320	500	670
C1017EWIQS	320	500	670

Box: WxLxH	Box: Q.ty	Box: Weight	Pallet: WxLxH	Pallet: Q.ty	Pallet: Weight

Certificates	Manufacturer	Sectors
	<b>MWG</b>	Domestic



Ref	Description	Fam.	Subfam.		Price Euro
C0735EWIQS	CAB. MAXI ICEBERG WHITE BODY - LIGHT BLUE/WHITE COVER 7X35*	45	210		145,01
C0835EWIQS	CAB. MAXI ICEBERG WHITE BODY - LIGHT BLUE/WHITE COVER 8X35*	45	210		148,61
C0935EWIQS	CAB. MAXI ICEBERG WHITE BODY - LIGHT BLUE/WHITE COVER 9X35*	45	210		152,09
C1035EWIQS	CAB. MAXI ICEBERG WHITE BODY - LIGHT BLUE/WHITE COVER 10X35*	45	210		159,92

Ref	Width (mm)	Length (mm)	Height (mm)
C0735EWIQS	320	500	1140
C0835EWIQS	320	500	1140
C0935EWIQS	320	500	1140
C1035EWIQS	320	500	1140

Box: WxLxH	Box: Q.ty	Box: Weight	Pallet: WxLxH	Pallet: Q.ty	Pallet: Weight

Certificates	Manufacturer	Sectors
	<b>MWG</b>	Domestic



## Cabinets for Softeners Iceberg Series

### Accessories

Ref	Description	Fam.	Subfam.		Price Euro
PA002	BRINE WELL D=100 MM H=340 MM (CAB. 17")	45	215		6,50
PA001	CAP FOR BRINE WELL D=100 MM	45	215		0,48

### Accessories

Ref	Description	Fam.	Subfam.		Price Euro
PA004	BRINE WELL D=100 MM H=820 MM (CAB. 35" MAXI)	45	215		9,68
PA001	CAP FOR BRINE WELL D=100 MM	45	215		0,48



## Cabinets for Softeners Joker Series



Cab. JOKER

- Tanks and covers made in European Union (Italy);
- JOKER brine/resin tanks that can be combined in special bi-blocs cabinets;
- Capacity as brine tank 82 liters;
- Suitable to fit 7" - 8" - 9" - 10" x 35" tanks as resin tank;
- Overall dimensions 310 x 310 mm height 900 mm;
- Materials: tank in HDPE; cover in ABS;
- Standard colours: white tank and blue, white or black cover;
- On demand and for quantities we can realize customized colours;
- EU design patent no. 003156272.

Ref	Description	Fam.	Subfa m.		Price Euro
C0735AWJAX	CAB. JOKER WHITE BODY - LIGHT BLUE COVER 7X35*	45	210		88,44
C0735AWJWX	CAB. JOKER WHITE BODY - WHITE COVER 7X35*	45	210		88,44
C0735AWJDX	CAB. JOKER WHITE BODY - BLACK COVER 7X35*	45	210		88,44
C0835AWJAX	CAB. JOKER WHITE BODY - LIGHT BLUE COVER 8X35*	45	210		92,05
C0835AWJWX	CAB. JOKER WHITE BODY - WHITE COVER 8X35*	45	210		92,05
C0835AWJDX	CAB. JOKER WHITE BODY - BLACK COVER 8X35*	45	210		92,05
C0935AWJAX	CAB. JOKER WHITE BODY - LIGHT BLUE COVER 9X35*	45	210		95,54
C0935AWJWX	CAB. JOKER WHITE BODY - WHITE COVER 9X35*	45	210		95,54
C0935AWJDX	CAB. JOKER WHITE BODY - BLACK COVER 9X35*	45	210		95,54
C1035AWJAX	CAB. JOKER WHITE BODY - LIGHT BLUE COVER 10X35*	45	210		103,36
C1035AWJWX	CAB. JOKER WHITE BODY - WHITE COVER 10X35*	45	210		103,36
C1035AWJDX	CAB. JOKER WHITE BODY - BLACK COVER 10X35*	45	210		103,36

Box: WxLxH	Box: Q.ty	Box: Weight	Pallet: WxLxH	Pallet: Q.ty	Pallet: Weight

## Accessories

Ref	Description	Fam.	Subfa m.		Price Euro
PA004	BRINE WELL D=100 MM H=820 MM (CAB. 35"MAXI)	45	215		9,68
PA001	CAP FOR BRINE WELL D=100 MM	45	215		0,48

Certificates	Manufacturer	Sectors
	<b>MWG</b>	Domestic



JOKER A

JOKER B

## Joker brine tanks

Ref	Description	Fam.	Subfa m.		Price Euro
T0082AWAA	BRINE TANK JOKER A WHITE BODY - LIGHT BLUE COVER*	45	220		41,84
T0082AWAW	BRINE TANK JOKER A WHITE BODY - WHITE COVER*	45	220		41,84
T0082AWAD	BRINE TANK JOKER A WHITE BODY - BLACK COVER *	45	220		41,84
T0082BWBA	BRINE TANK JOKER B WHITE BODY - LIGHT BLUE COVER*	45	220		41,84
T0082BWBW	BRINE TANK JOKER B WHITE BODY - WHITE COVER*	45	220		41,84
T0082BWBD	BRINE TANK JOKER B WHITE BODY - BLACK COVER*	45	220		41,84

Box: WxLxH	Box: Q.ty	Box: Weight	Pallet: WxLxH	Pallet: Q.ty	Pallet: Weight

Certificates	Manufacturer	Sectors
	<b>MWG</b>	Domestic



## Cabinets for Softeners New Series



- Tanks and salt lids made in European Union (Italy); - Cabinets for residential softeners;
- Materials: tank in HDPE; salt lid in polystyrene; - Standard colours: tank and salt lid white;
- On demand and for quantities we can realize customized colours; - EU design patent no. 003156272.

Ref	Description	Fam.	Subfa m.		Price Euro
C0717NWXXS	CAB. NEWMINI WHITE BODY - NO COVER 7X17*	45	210		78,26
C0817NWXXS	CAB. NEWMINI WHITE BODY - NO COVER 8X17*	45	210		80,83
C0917NWXXS	CAB. NEWMINI WHITE BODY - NO COVER 9X17*	45	210		81,68
C1017NWXXS	CAB. NEWMINI WHITE BODY - NO COVER 10X17*	45	210		85,32

Ref	Width (mm)	Length (mm)	Height (mm)
C0717NWXXS	320	500	435
C0817NWXXS	320	500	435
C0917NWXXS	320	500	435
C1017NWXXS	320	500	435

Box: WxLxH	Box: Q.ty	Box: Weight	Pallet: WxLxH	Pallet: Q.ty	Pallet: Weight

## Accessories

Ref	Description	Fam.	Subfa m.		Price Euro
PA002	BRINE WELL D=100 MM H=340 MM (CAB. 17")	45	215		6,50
PA001	CAP FOR BRINE WELL D=100 MM	45	215		0,48

Ref	Description	Fam.	Subfa m.		Price Euro
C0730NWXXS	CAB. NEWMIDI WHITE BODY - NO COVER 7X30*	45	210		112,58
C0830NWXXS	CAB. NEWMIDI WHITE BODY - NO COVER 8X30*	45	210		114,63
C0930NWXXS	CAB. NEWMIDI WHITE BODY - NO COVER 9X30*	45	210		115,22
C1030NWXXS	CAB. NEWMIDI WHITE BODY - NO COVER 10X30*	45	210		116,48

Ref	Width (mm)	Length (mm)	Height (mm)
C0730NWXXS	320	500	775
C0830NWXXS	320	500	775
C0930NWXXS	320	500	775
C1030NWXXS	320	500	775

Box: WxLxH	Box: Q.ty	Box: Weight	Pallet: WxLxH	Pallet: Q.ty	Pallet: Weight

## Accessories

Ref	Description	Fam.	Subfa m.		Price Euro
PA009	BRINE WELL D=100 MM H=690 MM (CAB. 30" + BRINE TANK 140L)	45	230		8,70
PA001	CAP FOR BRINE WELL D=100 MM	45	215		0,48

Certificates	Manufacturer	Sectors
	<b>MWG</b>	Domestic



Ref	Description	Fam.	Subfam.		Price Euro
C0735NWXXS	CAB. NEWMAXI WHITE BODY - NO COVER 7X35*	45	210		122,39
C0835NWXXS	CAB. NEWMAXI WHITE BODY - NO COVER 8X35*	45	210		125,99
C0935NWXXS	CAB. NEWMAXI WHITE BODY - NO COVER 9X35*	45	210		129,46
C1035NWXXS	CAB. NEWMAXI WHITE BODY - NO COVER 10X35*	45	210		137,31

Ref	Width (mm)	Length (mm)	Height (mm)
C0735NWXXS	320	500	895
C0835NWXXS	320	500	895
C0935NWXXS	320	500	895
C1035NWXXS	320	500	895

Box: WxLxH	Box: Q.ty	Box: Weight	Pallet: WxLxH	Pallet: Q.ty	Pallet: Weight

## Accessories

Ref	Description	Fam.	Subfam.		Price Euro
PA004	BRINE WELL D=100 MM H=820 MM (CAB. 35"MAXI)	45	215		9,68
PA001	CAP FOR BRINE WELL D=100 MM	45	215		0,48

Certificates	Manufacturer	Sectors
	<b>MWG</b>	Domestic



## Cabinets for Softeners New Series



- Tanks and salt lids made in European Union (Italy);
- Cabinets for residential softeners;
- Materials: tank in HDPE; salt lid in polystyrene;
- Standard colours: tank and salt lid white;
- On demand and for quantities we can realize customized colours;
- EU design patent no. 003156272.

Ref	Description	Fam.	Subfam.		Price Euro
C0717EWXXS	CAB. MINI WHITE BODY - NO COVER 7X17*	45	210		78,26
C0817EWXXS	CAB. MINI WHITE BODY - NO COVER 8X17*	45	210		80,83
C0917EWXXS	CAB. MINI WHITE BODY - NO COVER 9X17*	45	210		81,68
C1017EWXXS	CAB. MINI WHITE BODY - NO COVER 10X17*	45	210		85,32

Ref	Width (mm)	Length (mm)	Height (mm)
C0717EWXXS	320	500	435
C0817EWXXS	320	500	435
C0917EWXXS	320	500	435
C1017EWXXS	320	500	435

Box: WxLxH	Box: Q.ty	Box: Weight	Pallet: WxLxH	Pallet: Q.ty	Pallet: Weight

### Accessories

Ref	Description	Fam.	Subfam.		Price Euro
PA002	BRINE WELL D=100 MM H=340 MM (CAB. 17")	45	215		6,50
PA001	CAP FOR BRINE WELL D=100 MM	45	215		0,48

Certificates	Manufacturer	Sectors
	<b>MWG</b>	Domestic



Ref	Description	Fam.	Subfam.		Price Euro
C0735EWXXS	CAB. MAXI WHITE BODY - NO COVER 7X35*	45	210		122,39
C0835EWXXS	CAB. MAXI WHITE BODY - NO COVER 8X35*	45	210		125,99
C0935EWXXS	CAB. MAXI WHITE BODY - NO COVER 9X35*	45	210		129,46
C1035EWXXS	CAB. MAXI WHITE BODY - NO COVER 10X35*	45	210		137,31

Ref	Width (mm)	Length (mm)	Height (mm)
C0735EWXXS	320	500	895
C0835EWXXS	320	500	895
C0935EWXXS	320	500	895
C1035EWXXS	320	500	895

Box: WxLxH	Box: Q.ty	Box: Weight	Pallet: WxLxH	Pallet: Q.ty	Pallet: Weight

## Accessories

Ref	Description	Fam.	Subfam.		Price Euro
PA004	BRINE WELL D=100 MM H=820 MM (CAB. 35"MAXI)	45	215		9,68
PA001	CAP FOR BRINE WELL D=100 MM	45	215		0,48

Certificates	Manufacturer	Sectors
	<b>MWG</b>	Domestic





## MWG brine tanks

RETURN TO  
THE MENU



## Residential Square Brine Tank



- Made in European Union (Italy);
- Brine tank material HDPE;
- Complete with cover in ABS;
- Dimensions 380 x 380 mm, height 790 mm;
- Capacity 85 liters;
- Available multiple packaging of 30 pcs per pallet;
- EU design patent no. 003156272.

Ref	Description	Fam.	Subfa m.		Price Euro
T0085QWQA	SQUARE BRINE TANK WHITE BODY - LIGHT BLUE COVER*	45	220		34,37
T0085QWQW	SQUARE BRINE TANK WHITE BODY - WHITE COVER*	45	220		34,37
T0085QWQD	SQUARE BRINE TANK WHITE BODY - BLACK COVER*	45	220		34,37

Ref	Description	Tank colour	Cover colour
T0085QWQA	SQUARE BRINE TANK WHITE BODY - LIGHT BLUE COVER*	White	Blue
T0085QWQW	SQUARE BRINE TANK WHITE BODY - WHITE COVER*	White	White
T0085QWQD	SQUARE BRINE TANK WHITE BODY - BLACK COVER*	White	Black

Box: WxLxH	Box: Q.ty	Box: Weight	Pallet: WxLxH	Pallet: Q.ty	Pallet: Weight

Certificates	Manufacturer	Sectors
	<b>MWG</b>	Domestic

### Accessories: Salt grid

- Made in European Union (Italy);
- Material HDPE;
- Height 200 mm;
- Hole for brine well diameter 100 mm;
- Salt gride holes 3 mm.

Ref	Description	Fam.	Subfa m.		Price Euro
PC006	SALT GRID FOR SQUARE BRINE TANK*	45	230		16,53

Box: WxLxH	Box: Q.ty	Box: Weight	Pallet: WxLxH	Pallet: Q.ty	Pallet: Weight

Certificates	Manufacturer	Sectors
	<b>MWG</b>	Domestic

### Brine well

- Material PVC with cover;
- Diameter 100 mm;
- Height 640 mm.

Ref	Description	Fam.	Subfa m.		Price Euro
PA008	BRINE WELL D=100 MM H=640 MM (SQUARE BRINE TANK)	45	230		7,96
PA001	CAP FOR BRINE WELL D=100 MM	45	215		0,48

Box: WxLxH	Box: Q.ty	Box: Weight	Pallet: WxLxH	Pallet: Q.ty	Pallet: Weight

Certificates	Manufacturer	Sectors
		Domestic



## Residential Round Brine Tanks



- Made in European Union (Italy);
- Brine tanks complete with cover;
- Material PE medium density, rotomolded;
- Single or multiple packaging of 20 pcs per pallet for 100 liters and 140 liters brine tanks and 16 pcs per pallet for 190 liters brine tanks;
- Colour white opaque UVA ray resistant;
- Cover colours available: white, blue or black;
- EU design patent no. 003156272.

Ref	Description	Fam.	Subfam.		Price Euro
T0100CWCW	BRINE TANK LT 100 WHITE BODY - WHITE COVER*	45	221		74,58
T0100CWCA	BRINE TANK LT 100 WHITE BODY - LIGHT BLUE COVER*	45	221		74,58
T0100CWCD	BRINE TANK LT 100 WHITE BODY - BLACK COVER*	45	221		74,58

Ref	Capacity (liters)	Cover colour	A (mm)	B (mm)	C (mm)
T0100CWCW	100	White	460	616	565
T0100CWCA	100	Light Blue	460	616	565
T0100CWCD	100	Black	460	616	565

Box: WxLxH	Box: Q.ty	Box: Weight	Pallet: WxLxH	Pallet: Q.ty	Pallet: Weight
			105x105x230	24	110

Certificates	Manufacturer	Sectors
	<b>MWG</b>	Domestic, Commercial

Ref	Description	Fam.	Subfam.		Price Euro
T0140CWCW	BRINE TANK LT 140 WHITE BODY - WHITE COVER*	45	221		87,61
T0140CWCA	BRINE TANK LT 140 WHITE BODY - LIGHT BLUE COVER*	45	221		87,61
T0140CWCD	BRINE TANK LT 140 WHITE BODY - BLACK COVER*	45	221		87,61

Ref	Capacity (Liters)	Cover colour	A (mm)	B (mm)	C (mm)
T0140CWCW	140	White	460	843	565
T0140CWCA	140	Light Blue	460	843	565
T0140CWCD	140	Black	460	843	565

Box: WxLxH	Box: Q.ty	Box: Weight	Pallet: WxLxH	Pallet: Q.ty	Pallet: Weight
			105x105x225	20	140

Certificates	Manufacturer	Sectors
	<b>MWG</b>	Domestic, Commercial



Ref	Description	Fam.	Subfam.		Price Euro
T0190CWCW	BRINE TANK LT 190 WHITE BODY - WHITE COVER*	45	222		115,33
T0190CWCA	BRINE TANK LT 190 WHITE BODY - LIGHT BLUE COVER*	45	222		115,33
T0190CWCD	BRINE TANK LT 190 WHITE BODY - BLACK COVER*	45	222		115,33

Ref	Capacity (liters)	Cover color	A (mm)	B (mm)	C (mm)
T0190CWCW	190	White	460	1123	565
T0190CWCA	190	Light Blue	460	1123	565
T0190CWCD	190	Black	460	1123	565

Box: WxLxH	Box: Q.ty	Box: Weight	Pallet: WxLxH	Pallet: Q.ty	Pallet: Weight
			105x105x230	16	130

Certificates	Manufacturer	Sectors
	<b>MWG</b>	Domestic, Commercial



## Residential Round Brine Tanks

### Accessories: Salt grid

- Made in European Union (Italy);
- Material PE medium density;
- Hole for brine well diameter 100 mm;
- Salt gride holes ~ 3 mm.

Ref	Description	Fam.	Subfa m.		Price Euro
PC031	SALT GRIDE FOR BRINE TANK LT 140-190 H=130	45	230		13,66

Ref	Description	Height (mm)	Diameter (mm)
PC031	SALT GRIDE FOR BRINE TANK LT 140-190 H=130	130	475

Box: WxLxH	Box: Q.ty	Box: Weight	Pallet: WxLxH	Pallet: Q.ty	Pallet: Weight

Certificates	Manufacturer	Sectors
	<b>MWG</b>	Domestic

Ref	Description	Fam.	Subfa m.		Price Euro
PC032	SALT GRIDE FOR BRINE TANK LT 140-190 H=200 *	45	230		21,61

Ref	Description	Height (mm)	Diameter (mm)
PC032	SALT GRIDE FOR BRINE TANK LT 140-190 H=200 *	200	475

Box: WxLxH	Box: Q.ty	Box: Weight	Pallet: WxLxH	Pallet: Q.ty	Pallet: Weight

Certificates	Manufacturer	Sectors
	<b>MWG</b>	Domestic

Ref	Description	Fam.	Subfa m.		Price Euro
PC033	SALT GRIDE FOR BRINE TANK LT 140-190 H=270 *	45	230		33,03

Ref	Description	Height (mm)	Diameter (mm)
PC033	SALT GRIDE FOR BRINE TANK LT 140-190 H=270 *	270	475

Box: WxLxH	Box: Q.ty	Box: Weight	Pallet: WxLxH	Pallet: Q.ty	Pallet: Weight

Certificates	Manufacturer	Sectors
	<b>MWG</b>	Domestic





## Residential Round Brine Tanks

### Brine well

- Material PVC with cover;
- Diameter 100 mm

Ref	Description	Fam.	Subfam.		Price Euro
PA074	BRINE WELL D=100 MM H=520 MM (CAB. 24" + BRINE TANK 100L)	45	215		7,34
PA001	CAP FOR BRINE WELL D=100 MM	45	215		0,48

Ref	Description	Height (mm)	For brine tanks (liters)
PA074	BRINE WELL D=100 MM H=520 MM (CAB. 24" + BRINE TANK 100L)	520	100

Certificates	Manufacturer	Sectors
		Domestic

Ref	Description	Fam.	Subfam.		Price Euro
PA009	BRINE WELL D=100 MM H=690 MM (CAB. 30" + BRINE TANK 140L)	45	230		8,70
PA001	CAP FOR BRINE WELL D=100 MM	45	215		0,48

Ref	Description	Height (mm)	For brine tanks (liters)
PA009	BRINE WELL D=100 MM H=690 MM (CAB. 30" + BRINE TANK 140L)	690	140

Certificates	Manufacturer	Sectors
		Domestic

Ref	Description	Fam.	Subfam.		Price Euro
PA014	BRINE WELL D=100 MM H=970 MM (BRINE TANK 190L)	45	230		10,52
PA001	CAP FOR BRINE WELL D=100 MM	45	215		0,48

Ref	Description	Height (mm)	For brine tanks (liters)
PA014	BRINE WELL D=100 MM H=970 MM (BRINE TANK 190L)	970	190

Certificates	Manufacturer	Sectors
		Domestic



## Industrial Round Brine Tanks

- Made in European Union (Italy);
- Brine tanks complete with cover;
- Material PE medium density, rotomolded;
- Single or multiple packaging of 3 pcs per pallet;
- Colour white opaque UVA ray resistant;
- Cover colours available: white, blue or black;
- EU design patent no. 003156272.

Ref	Description	Fam.	Subfam.		Price Euro
T0340CWCW	BRINE TANK LT 340 WHITE BODY - WHITE COVER*	45	223		187,42
T0340CWCA	BRINE TANK LT 340 WHITE BODY - LIGHT BLUE COVER*	45	223		187,42
T0340CWCD	BRINE TANK LT 340 WHITE BODY - BLACK COVER*	45	223		187,42

Ref	Capacity (liters)	Cover color	A (mm)	B (mm)	C (mm)
T0340CWCW	340	White	594	1200	723
T0340CWCA	340	Light Blu	594	1200	723
T0340CWCD	340	Black	594	1200	723

Box: WxLxH	Box: Q.ty	Box: Weight	Pallet: WxLxH	Pallet: Q.ty	Pallet: Weight
			80x80x215	3	40

Certificates	Manufacturer	Sectors
	<b>MWG</b>	Commercial, Industrial

Ref	Description	Fam.	Subfam.		Price Euro
T0460CWCW	BRINE TANK LT 460 WHITE BODY - WHITE COVER*	45	223		269,49
T0460CWCA	BRINE TANK LT 460 WHITE BODY - LIGHT BLUE*	45	223		269,49
T0460CWCD	BRINE TANK LT 460 WHITE BODY - BLACK COVER*	45	223		269,49

Ref	Capacity (liters)	Cover color	A (mm)	B (mm)	C (mm)
T0460CWCW	460	White	703	1196	833
T0460CWCA	460	Light Blu	703	1196	833
T0460CWCD	460	Black	703	1196	833

Box: WxLxH	Box: Q.ty	Box: Weight	Pallet: WxLxH	Pallet: Q.ty	Pallet: Weight
			80x80x210	3	55

Certificates	Manufacturer	Sectors
	<b>MWG</b>	Commercial, Industrial



## Industrial Round Brine Tanks

### Accessories: Salt grid

- Made in European Union (Italy);
- Material PE medium density;
- Hole for brine well diameter 160 mm;
- Salt grille holes  $\square = 5$  mm.

Ref	Description	Fam.	Subfam.		Price Euro
PC070	SALT GRID FOR BRINE TANK LT 340 H=375	45	230		81,51
PC071	SALT GRID FOR BRINE TANK 460 LT H=375	45	230		86,38

Ref	Height (mm)	Diameter (mm)	For brine tanks (liters)
PC070	375	600	340
PC071	375	700	460

Box: WxLxH	Box: Q.ty	Box: Weight	Pallet: WxLxH	Pallet: Q.ty	Pallet: Weight

Certificates	Manufacturer	Sectors
	<b>MWG</b>	Commercial, Industrial

### Brine well

- Material PVC with cover;
- Diameter 160 mm;
- Height 1050 mm.

Ref	Description	Fam.	Subfam.		Price Euro
PA016T	BRINE WELL D=160 MM H=1050 MM (IND. BRINE TANK)	45	230		21,53
PA058	CAP FOR BRINE WELL D=160 MM	45	230		0,87

Certificates	Manufacturer	Sectors
		Commercial, Industrial





## Industrial Round Brine Tanks

- Made in European Union (Italy);
- Brine tanks complete with cover;
- Material PE medium density, rotomolded;
- Single or multiple packaging of 3 pcs per pallet;
- Colour white opaque UVA ray resistant;
- Cover colours available: white, blue or black;
- EU design patent no. 003156272.

Ref	Description	Fam.	Subfam.		Price Euro
T0670CWCW	BRINE TANK LT 670 WHITE BODY - WHITE COVER*	45	224		377,08
T0670CWCA	BRINE TANK LT 670 WHITE BODY - LIGHT BLUE COVER*	45	224		377,08
T0670CWCD	BRINE TANK LT 670 WHITE BODY - BLACK COVER*	45	224		377,08

Ref	Capacity (liters)	Cover color	A (mm)	B (mm)	C (mm)
T0670CWCW	670	White	847	1196	973
T0670CWCA	670	Light Blu	847	1196	973
T0670CWCD	670	Black	847	1196	973

Box: WxLxH	Box: Q.ty	Box: Weight	Pallet: WxLxH	Pallet: Q.ty	Pallet: Weight
			80x80x210	3	70

Certificates	Manufacturer	Sectors
	<b>MWG</b>	Industrial

Ref	Description	Fam.	Subfam.		Price Euro
T0920CWCW	BRINE TANK LT 920 WHITE BODY - WHITE COVER*	45	224		481,31
T0920CWCA	BRINE TANK LT 920 WHITE BODY - LIGHT BLUE COVER*	45	224		481,31
T0920CWCD	BRINE TANK LT 920 WHITE BODY - BLACK COVER*	45	224		481,31

Ref	Capacity (liters)	Cover color	A (mm)	B (mm)	C (mm)
T0920CWCW	920	White	997	1206	1123
T0920CWCA	920	Light Blu	997	1206	1123
T0920CWCD	920	Black	997	1206	1123

Box: WxLxH	Box: Q.ty	Box: Weight	Pallet: WxLxH	Pallet: Q.ty	Pallet: Weight
			105x105x235	3	85

Certificates	Manufacturer	Sectors
	<b>MWG</b>	Industrial



## Industrial Round Brine Tanks

### Accessories: Salt grid

- Made in European Union (Italy);
- Material PE medium density;
- Hole for brine well diameter 160 mm;
- Salt gride holes  $\square$  = 5 mm.

Ref	Description	Fam.	Subfam.		Price Euro
PC072	SALT GRIDE FOR BRINE TANK LT 670 H=375	45	230		139,18
PC073	SALT GRIDE FOR BRINE TANK LT 920 H=375	45	230		148,72

Ref	Height (mm)	Diameter (mm)	For brine tanks (liters)
PC072	375	835	670
PC073	375	1010	920

Box: WxLxH	Box: Q.ty	Box: Weight	Pallet: WxLxH	Pallet: Q.ty	Pallet: Weight

Certificates	Manufacturer	Sectors
	<b>MWG</b>	Industrial

### Brine well

- Material PVC with cover;
- Diameter 160 mm;
- Height 1050 mm.

Ref	Description	Fam.	Subfam.		Price Euro
PA016T	BRINE WELL D=160 MM H=1050 MM (IND. BRINE TANK)	45	230		21,53
PA058	CAP FOR BRINE WELL D=160 MM	45	230		0,87

Certificates	Manufacturer	Sectors
		Industrial



## Potassium Permanganate Feeder

- Feeder for potassium permanganate solution, to realize automatic iron removal systems with manganese greensand;
- Complete with floating valve, well, special grid for permanganate, overflow, safety screw for cover;
- Material: polyethylene;
- Dimensions: diameter 266 mm, height 420 mm;
- Storage KMnO<sub>4</sub> capacity: 13,6 kg;
- Connection for 3/8" tubing;
- Colour black.

### Float setting:

- Suggested dose of regenerant: 2 ÷ 4 g KMnO<sub>4</sub> per greensand liter KMnO<sub>4</sub> solution: 30 g/l at 10°C 60 g/l at 22°C
- Minimum A floating setting at 108 mm is equivalent to 4 liters of solution.

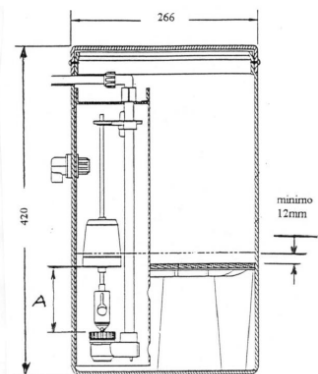

Ref	Description	Fam.	Subfam.		Price Euro
AV120	COMPLETE PERMANGANATE FEEDER FOR 255FA -268FA	10	62		132,22

Certificates	Manufacturer	Sectors
		Domestic



MWG  
CSM, VONTRON  
membranes  
reverse osmosis

RETURN TO  
THE MENU



## MWG Membranes



Ref	Description	Fam.	Subfam.		Price Euro
MMRO1812-50	MWG 1.8" MEMBRANE RO1812-50	30	151		12,23
MMRO1812-75	MWG 1.8" MEMBRANE RO1812-75	30	151		12,85
MMRO2012-100	MWG 2" MEMBRANE RO2012-100	30	151		15,35
MMRO2012-150	MWG 2" MEMBRANE RO2012-150	30	151		19,43
MMRO2812-200	MWG 2.8" MEMBRANE RO2812-200	30	156		40,74
MMRO3012-300	MWG 3" MEMBRANE RO3012-300	30	156		47,00
MMRO3012-400	MWG 3" MEMBRANE RO3012-400	30	156		53,26
MMNF1812	MWG 1.8" MEMBRANE NF-1812	30	151		20,38
MMNF2012	MWG 2" MEMBRANE NF-2012	30	151		25,07
MMNF3012	MWG 3" MEMBRANE NF-3012	30	156		57,65
MMXLP2521	MWG 2.5" MEMBRANE XLP-2521	30	161		140,98
MMXLP2540	MWG 2.5" MEMBRANE XLP-2540	30	161		156,65
MMXLP4021	MWG 4" MEMBRANE XLP-4021	30	162		162,92
MMXLP4040	MWG 4" MEMBRANE XLP-4040	30	162		219,31
MMXLP8040HR	MWG 8" MEMBRANE XLP-8040HR	35	163		852,13
MMULP2540	MWG 2.5" MEMBRANE ULP-2540	30	161		156,65
MMULP4021	MWG 4" MEMBRANE ULP-4021	30	162		162,92
MMULP4040	MWG 4" MEMBRANE ULP-4040	30	162		219,31
MMULP4040HR	MWG 4" MEMBRANE ULP-4040MR	30	162		219,31
MMULP4040MR	MWG 4" MEMBRANE ULP-4040MR	30	162		219,31
MMULP8040	MWG 8" MEMBRANE ULP-8040	35	163		852,13
MMULP8040MR	MWG 8" MEMBRANE ULP-8040MR	35	163		1163,80
MMBW4040	MWG 4" MEMBRANE BW-4040	30	162		219,31
MMBW4040FR	MWG 4" MEMBRANE BW-4040FR	30	162		328,95
MMBW8040	MWG 8" MEMBRANE BW-8040	35	163		852,13
MMBW8040FR	MWG 8" MEMBRANE BW-8040FR	35	163		939,84
MMBW8040HR	MWG 8" MEMBRANE BW-8040HR	35	163		852,13
MMSW2521	MWG 2.5" MEMBRANE SW-2521	30	161		213,02
MMSW2540	MWG 2.5" MEMBRANE SW-2540	30	161		244,36
MMSW4021	MWG 4" MEMBRANE SW-4021	30	162		269,16
MMSW4040	MWG 4" MEMBRANE SW-4040	30	162		338,34
MMSW4040HR	MWG 4" MEMBRANE SW-4040HR	30	162		338,34
MMSW8040HR	MWG 8" MEMBRANE SW-8040HR	35	163		1165,41
MMSW8040MR	MWG 8" MEMBRANE SW-8040MR	35	163		1165,41
MMNF2-2540	MWG 2.5" MEMBRANE NF2-2540	30	161		251,86
MMNF1-4040R	MWG 4" MEMBRANE NF2-4040	30	162		391,60
MMNF2-4040	MWG 4" MEMBRANE NF2-4040	30	162		391,60
MMNF2-8040	MWG 8" MEMBRANE NF2-8040	35	163		1441,09



## MWG Membranes

Ref	Mod.	Permeate flow rate GPD (m³/d)	Rejection NaCl (%)	Effective area m2 (ft2)	Spacer (mil)	Test	NSF
MMRO1812-50	TW RO	50 (0,19)	98,0	0,37 (4)	X	1	58
MMRO1812-75	TW RO	75 (0,28)	98,0	0,37 (4)	X	1	58
MMRO2012-100	TW RO	100 (0,38)	98,0	0,56 (6)	X	1	58
MMRO2012-150	TW RO	150 (0,57)	98,0	0,56 (6)	X	1	58
MMRO2812-200	TW RO	200 (0,76)	98,0	0,93 (10)	X	1	58
MMRO3012-300	TW RO	300 (1,14)	98,0	1,3 (14)	X	1	58
MMRO3012-400	TW RO	400 (1,52)	98,0	1,3 (14)	X	1	58
MMNF1812	TW NF	100 (0,38) 100 (0,38)	30-5096,0	0,37 (4)	X	2	X
MMNF2012	TW NF	150 (0,57) 150 (0,57)	30-5096,0	0,56 (6)	X	2	X
MMNF3012	TW NF	350 (1,32) 350 (1,32)	30-5096,0	1,3 (14)	X	2	X
MMXLP2521	XLP	300 (1,13)	99,2	1,3 (14)	X	3	X
MMXLP2540	XLP	600 (2,27)	99,2	2,5 (27)	X	3	X
MMXLP4021	XLP	800 (3,04)	99,2	3,4 (36)	X	3	X
MMXLP4040	XLP	2.400 (9,1)	99,2	7,9 (85)	X	4	X
MMXLP8040HR	XLP	9.000 (34,1)	99,3	35,3 (380)	X	4	X
MMULP2540	LP	750 (2,84)	99,3	2,5 (27)	X	5	X
MMULP4021	LP	950 (3,6)	99,3	3,4 (36)	X	5	61
MMULP4040	LP	2.700 (10,2)	99,4	9,3 (100)	28	5	61
MMULP4040HR	LP	1.800 (6,8)	99,7	7,9 (85)	X	5	61
MMULP4040MR	LP	2.200 (8,3)	99,6	9,3 (100)	28	5	61
MMULP8040	LP	12.000 (45,4)	99,3	39 (420)	X	5	61
MMULP8040MR	LP	10.000 (37,8)	99,6	40,9 (440)	28	5	X
MMBW4040	BW	2.400 (9,1)	99,6	7,9 (85)	X	6	61
MMBW4040FR	BW	2.000 (7,6)	99,6	7,3 (78)	34	6	X
MMBW8040	BW	10.500 (39,7)	99,6	37,2 (400)	X	6	61
MMBW8040FR	BW	9.500 (35,9)	99,7	34 (365)	34	6	X
MMBW8040HR	BW	9.500 (35,9)	99,7	35,5 (380)	X	6	X
MMSW2521	SW	300 (1,13)	99,7	1,3 (14)	X	7	58
MMSW2540	SW	600 (2,27)	99,7	2,5 (27)	X	7	58
MMSW4021	SW	800 (3,04)	99,7	3,4 (36)	X	7	58
MMSW4040	SW	1.800 (6,8)	99,7	7,9 (85)	X	7	58
MMSW4040HR	SW	1.500 (5,7)	99,75	7,9 (85)	28	7	58
MMSW8040HR	SW	6.500 (24,6)	99,8	37,2 (400)	28	7	58
MMSW8040MR	SW	7.500 (28,3)	99,75	37,2 (400)	28	7	X
MMNF2-2540	NF	800 (3,04) 800 (3,04)	30-50 96,0	2,5 (27)	X	8	X
MMNF1-4040R	NF	1.800 (6,8) 1.800 (6,8)	> 85 99,0	7,9 (85)	X	8	X
MMNF2-4040	NF	2.400 (9,1) 2.400 (9,1)	30-50 96,0	7,9 (85)	X	8	X
MMNF2-8040	NF	12.000 (45,4) 12.000 (45,4)	30-50 96,0	37,2 (400)	X	8	X

Certificates	Manufacturer	Sectors
DM174-2004	<b>MWG</b>	Domestic, Commercial, Industrial



## MWG Membranes

Test condition	Pressure (psi)	Temperature of solution NaCl (°C)	Concentration of NaCl solution (ppm)	Concentration of MgSO4 solution (ppm)	pH	Recovery rate (%)
1	60	25	250	-	7,5-8,0	15
2	60	25	250	250	7,5-8,0	15
3	100	25	500	-	7,5-8,0	8
4	100	25	500	-	7,5-8,0	15
5	150	25	1500	-	7,5-8,0	15
6	225	25	2000	-	7,5-8,0	15
7	800	25	32000	-	7,5-8,0	8
8	70	25	500	2000	7,5-8,0	15

**TW RO:** Residential RO - **XLP:** Extra Low Pressure - **BW:** Brackish Water - **NF:** Nano Filtration - **TW NF:** Industrial NF - **LP:** Low Pressure - **SW:** Sea Water



## CSM Membranes



Ref	Description	Fam.	Subfam.		Price Euro
MCRE1812-50	CSM 1.8" MEMBRANE RE1812-50	30	150		24,70
MCRE1812-60	CSM 1.8" MEMBRANE RE1812-60	30	150		26,13
MCRE1812-80	CSM 1.8" MEMBRANE RE1812-80	30	150		31,62
MCRE1812-HR+	CSM 1.8" MEMBRANE RE1812-HR+	30	150		38,74
MCRE2012-100	CSM 2" MEMBRANE RE2012-100	30	150		35,69
MCRE2012-150	CSM 2" MEMBRANE RE2012-150	30	150		43,60
MCRE2012-400	CSM 2" MEMBRANE RE2012-400	30	150		80,27
MCRE2012-LP	CSM 2" MEMBRANE RE2012-LP	30	150		41,18
MCRE2012-LPF	CSM 2" MEMBRANE RE2012-LPF	30	150		45,34
MCRE2812-300	CSM 2.8" MEMBRANE RE2812-300	30	155		101,65
MCRE3012-500	CSM 3" MEMBRANE RE3012-500	30	165		140,92
MCRE3512-TK	CSM 3.5" MEMBRANE RE3512-TK	30	155		123,21
MCNE1812	CSM 1.8" MEMBRANE NE1812	30	150		42,67
MCRE2514-TL	CSM 2.5" MEMBRANE RE2514-TL	30	160		121,93
MCRE2514-TLF	CSM 2.5" MEMBRANE RE2514-TLF	30	160		121,93
MCRE2521-BLN	CSM 2.5" MEMBRANE RE2521-BLN	30	160		155,07
MCRE2521-BLF	CSM 2.5" MEMBRANE RE2521-BLF	30	160		155,07
MCRE2540-BLN	CSM 2.5" MEMBRANE RE2540-BLN	30	160		211,42
MCRE2540-BLF	CSM 2.5" MEMBRANE RE2540-BLF	30	160		217,11
MCRE2540-BLR	CSM 2.5" MEMBRANE RE2540-BLR	30	160		217,11
MCRE4021-BLN	CSM 4" MEMBRANE RE4021-BLN	30	165		225,58
MCRE4021-BLF	CSM 4" MEMBRANE RE4021-BLF	30	165		231,18
MCRE4040-BLN	CSM 4" MEMBRANE RE4040-BLN	30	165		304,43
MCRE4040-BLF	CSM 4" MEMBRANE RE4040-BLF	30	165		312,89





## CSM Membranes

Ref	Mod.	Permeate flow rate GPD (m <sup>3</sup> /d)	Rejection NaCl (%)	Effective area m2 (ft2)	Spacer (mil)	Test	NSF
MCRE1812-50	TW RO	50 (0,19)	98		X	6	58
MCRE1812-60	TW RO	60 (0,22)	98		X	6	58
MCRE1812-80	TW RO	80 (0,30)	98		X	6	58
MCRE1812-HR+	TW RO	80 (0,30)	99		X	6	58
MCRE2012-100	TW RO	100 (0,38)	98		X	6	58
MCRE2012-150	TW RO	150 (0,57)	98	0,59 (6,4)	X	6	58
MCRE2012-400	TW RO	400 (1,52)	96		X	6	58
MCRE2012-LP	TW RO	50 (0,19)	93		X	7	58
MCRE2012-LPF	TW RO	60 (0,22)	93		X	7	58
MCRE2812-300	TW RO	300 (1,14)	96		X	10	58
MCRE3012-500	TW RO	500 (1,90)	97		X	10	x
MCRE3512-TK	TW RO	600 (2,27)	95		X	9	58
MCNE1812	TW NF	80 (0,30)	40-60		X	8	x
MCRE2514-TL	LP	250 (0,94)	97,5	0,65 (7)	X	2	X
MCRE2514-TLF	LP	250 (0,94)	96,5	0,65 (7)	X	3	X
MCRE2521-BLN	LP	400 (1,50)	99,2	1,1 (12)	X	2	X
MCRE2521-BLF	LP	400 (1,50)	99,0	1,1 (12)	X	3	X
MCRE2540-BLN	LP	930 (3,50)	99,2	2,5 (27)	X	2	x
MCRE2540-BLF	LP	800 (3,04)	99,2	2,5 (27)	X	3	x
MCRE2540-BLR	LP	740 (2,80)	99,6	2,5 (27)	X	2	x
MCRE4021-BLN	LP	1200 (4,50)	99,2	3,3 (35)	X	2	x
MCRE4021-BLF	LP	1050 (3,88)	99,2	3,3 (35)	X	3	61
MCRE4040-BLN	LP	2600 (9,62)	99,2	7,9 (85)	X	2	61
MCRE4040-BLF	LP	2500 (9,25)	99,2	7,9 (85)	X	3	61



## CSM Membranes

Ref	Description	Fam.	Subfam.		Price Euro
MCRE4040-BLR	CSM 4" MEMBRANE RE4040-BLR	30	165		312,89
MCRE8040-BLN	CSM 8" MEMBRANE RE8040-BLN	35	190		1045,58
MCRE8040-BLN440	CSM 8" MEMBRANE RE8040-BLN440	35	190		1114,43
MCRE8040-BLR	CSM 8" MEMBRANE RE8040-BLR	35	190		1045,58
MCRE8040-BLR440	CSM 8" MEMBRANE RE8040-BLR440	35	190		1114,43
MCRE8040-BLF	CSM 8" MEMBRANE RE8040-BLF	35	190		1045,58
MCRE8040-BLF440	CSM 8" MEMBRANE RE8040-BLF440	35	190		1159,44
MCRE2521-BE	CSM 2.5" MEMBRANE RE2521-BE	30	160		155,07
MCRE2540-BE	CSM 2.5" MEMBRANE RE2540-BE	30	160		211,42
MCRE4021-BE	CSM 4" MEMBRANE RE4021-BE	30	165		208,66
MCRE4040-BE	CSM 4" MEMBRANE RE4040-BE	30	165		295,98
MCRE8040-BN	CSM 8" MEMBRANE RE8040-BN	35	190		1018,12
MCRE8040-BE	CSM 8" MEMBRANE RE8040-BE	35	190		1032,39
MCRE8040-BE440	CSM 8" MEMBRANE RE8040-BE440	35	190		1100,49
MCRE8040-BR	CSM 8" MEMBRANE RE8040-BR	35	190		1074,09
MCRE8040-BR400	CSM 8" MEMBRANE RE8040-BR400	35	190		1100,49
MCRE4040-CE	CSM 4" MEMBRANE RE4040-CE	30	165		450,75
MCRE2540-FEn	CSM 2.5" MEMBRANE RE2540-FEn	30	160		239,65
MCRE4040-FEn	CSM 4" MEMBRANE RE4040-FEn	30	165		338,26
MCRE4040-FLR	CSM 4" MEMBRANE RE4040-FLR	30	165		346,72
MCRE8040-FEn34	CSM 8" MEMBRANE RE8040-FEn34	35	190		1087,30
MCRE8040-FEn	CSM 8" MEMBRANE RE8040-FEn	35	190		1087,30
MCRE8040-FEN440	CSM 8" MEMBRANE RE8040-FEN440	35	190		1179,63
MCRE8040-FL	CSM 8" MEMBRANE RE8040-FL	35	190		1087,30
MCRE8040-FLR34	CSM 8" MEMBRANE RE8040-FLR	35	190		1156,51



## CSM Membranes

Ref	Mod.	Permeate flow rate GPD (m³/d)	Rejection NaCl (%)	Effective area m2 (ft2)	Spacer (mil)	Test	NSF
MCRE4040-BLR	LP	2100 (7,70)	99,6	7,9 (85)	X	2	61
MCRE8040-BLN	LP	12000 (45,4)	99,5	45,4 (400)	x	2	61
MCRE8040-BLN440	LP	13000 (48,1)	99,5	40,9 (440)	x	2	61
MCRE8040-BLR	LP	10000 (37,9)	99,6	37,2 (400)	x	2	61
MCRE8040-BLR440	LP	11000 (41,6)	99,6	40,9 (440)	x	2	61
MCRE8040-BLF	LP	11500 (42,6)	99,2	37,2 (400)	x	3	61
MCRE8040-BLF440	LP	12650 (46,8)	99,2	40,9 (440)	x	3	61
MCRE2521-BE	BW	400 (1,52)	99,5	1,1 (12)	x	1	x
MCRE2540-BE	BW	1000 (3,80)	99,5	2,5 (27)	x	1	x
MCRE4021-BE	BW	1200 (3,80)	99,5	3,3 (35)	x	1	x
MCRE4040-BE	BW	2400 (8,88)	99,7	7,9 (85)	x	1	61
MCRE8040-BN	BW	9500 (35,1)	99,7	33,9 (365)	x	1	61
MCRE8040-BE	BW	11000 (40,7)	99,7	37,2 (400)	x	1	61
MCRE8040-BE440	BW	12000 (44,4)	99,7	40,9 (440)	x	1	61
MCRE8040-BR	BW	6000 (22,2)	99,75	35,3 (380)	x	1	x
MCRE8040-BR400	BW	6000 (22,2)	99,75	37,2 (400)	x	1	x
MCRE4040-BLR	CR	2280 (8,43)	99	7,9 (85)	x	1	61
MCRE2540-FEn	FR	1000 (3,80)	99,5	2,5 (27)	x	1	x
MCRE4040-FEn	FR	2400 (8,88)	99,7	7,9 (85)	x	1	x
MCRE4040-FLR	FR	2100 (7,90)	99,6	7,9 (85)	x	1	x
MCRE8040-FEn34	FR	11000 (40,7)	99,7	37,2 (400)	34	1	61
MCRE8040-FEn	FR	11000 (40,7)	99,7	37,2 (400)	32	1	61
MCRE8040-FEN440	FR	12000 (44,4)	99,7	40,9 (440)	28	1	61
MCRE8040-FL	FR	11000 (40,7)	99	37,2 (400)	x	2	x
MCRE8040-FLR34	FR	10000 (37,0)	99,6	37,2 (400)	34	2	61



## CSM Membranes

Ref	Description	Fam.	Subfam.		Price Euro
MCRE2521-SHF	CSM 2.5" MEMBRANE RE2521-SHF	30	160		188,90
MCRE2540-SHN	CSM 2.5" MEMBRANE RE2540-SHN	30	160		270,61
MCRE2540-SHF	CSM 2.5" MEMBRANE RE2540-SHF	30	160		276,33
MCRE4021-SHN	CSM 4" MEMBRANE RE4021-SHN	30	165		331,54
MCNE2540-90	CSM 2.5" MEMBRANE NE2540-90	30	160		272,45
MCNE4040-90	CSM 4" MEMBRANE NE4040-90	30	165		432,56
MCNE4040-70	CSM 4" MEMBRANE NE4040-70	30	165		458,69
MCNE4040-40	CSM 4" MEMBRANE NE4040-40	30	165		489,08
MCNE8040-90	CSM 8" MEMBRANE NE8040-90	35	190		1428,49
MCNE8040-70	CSM 8" MEMBRANE NE8040-70	35	190		1660,71
MCNE8040-40	CSM 8" MEMBRANE NE8040-40	35	190		1688,65

Ref	Mod.	Permeate flow rate GPD (m³/d)	Rejection NaCl (%)	Effective area m2 (ft2)	Spacer (mil)	Test	NSF
MCRE2521-SHF	SW	270 (0,99)	99,70	1,1 (12)	x	4	x
MCRE2540-SHN	SW	500 (1,90)	99,75	2,2 (24)	x	4	x
MCRE2540-SHF	SW	560 (2,10)	99,70	2,2 (24)	x	4	x
MCRE4021-SHN	SW	600 (2,27)	99,75	3,3 (24)	x	4	x
MCNE2540-90	NF	500 (1,90)	85-95	2,5 (27)	x	5	x
MCNE4040-90	NF	1700 (6,30)	85-97 90-97	7,9 (85)	x	5	61
MCNE4040-70	NF	1500 (5,55)	40-70 45-70	7,9 (85)	x	5	61
MCNE4040-40	NF	2100 (7,70)	20-40	7,9 (85)	x	5	61
MCNE8040-90	NF	8000 (29,6)	85-97 90-97	37,2 (400)	x	5	61
MCNE8040-70	NF	7000 (25,9)	40-70 45-70	37,2 (400)	x	5	61
MCNE8040-40	NF	10000 (37,9)	20-40	37,2 (400)	x	5	61

Test condition	Pressure (psi)	Temperature of solution NaCl (°C)	Concentration of NaCl solution (ppm)	Concentration of MgSO4 solution (ppm)	pH	Recovery rate (%)
1	225	25	2000	-	6,5-7,0	8 ± 15%
2	150	25	1500	-	6,5-7,0	8 ± 15%
3	100	25	500	-	6,5-7,0	8 ± 15%
4	800	25	32000	-	6,5-7,0	4 ± 8%
5	75	25	2000	500	6,5-7,0	15%
6	60	25	200	-	6,5-7,0	15%
7	20	25	100	-	6,5-7,0	15%
8	60	25	250	-	6,5-7,0	15%
9	60	25	200	-	6,5-7,0	30%
10	80	25	200	-	6,5-7,0	40%
11	150	25	2000	-	6,5-7,0	15%

**TW RO:** Residential RO - **LP:** Low Pressure - **BW:** Brackish Water - **SW:** Sea Water - **TW NF:** Industrial NF - **FR:** Fouling Resistant - **CR:** Chlorine Resistant - **NF:** Nano Filtration **Produttore:** CSM

Certificates	Manufacturer	Sectors
DM174-2004	CSM	Domestic, Commercial, Industrial



## CSM Membranes Brine Seal and Interconnector

- Each membrane element supplied with one brine seal and one interconnector (excepted for 2,5" membrane element, supplied without interconnector).

Ref	Description	Fam.	Subfam.		Price Euro
DC005	EPDM BRINE SEAL 2.5" CSM	30	160		3,80
DD003	EPDM BRINE SEAL 4" CSM	30	165		7,22
EA798	EPDM BRINE SEAL 8" CSM	35	190		11,29

Ref	Description	Material	For Membranes
DC005	EPDM BRINE SEAL 2.5" CSM	EPDM	2,5"
DD003	EPDM BRINE SEAL 4" CSM	EPDM	4"
EA798	EPDM BRINE SEAL 8" CSM	EPDM	8"

Certificates	Manufacturer	Sectors
DM174-2004		Domestic, Industrial

Ref	Description	Fam.	Subfam.		Price Euro
DD004	ABS FEMALE INTERCONNECTOR CSM 2.5" & 4" WITH O-RING - WHITE COLOR	30	165		21,65
EA799	ABS MALE INTERCONNECTOR 1.125" CSM WITH O-RING -BW TYPE BLACK COLOR	35	190		28,88

Ref	Material	Color	For Membranes
DD004	ABS	White	2,5" - 4"
EA799	ABS	Black	8"

Certificates	Manufacturer	Sectors
DM174-2004		Domestic, Industrial



## Vontron Membranes



Ref	Description	Fam.	Subfam.		Price Euro
MVULP1812-50	VONTRON 1.8" MEMBRANE ULP1812-50	30	152		12,60
MVULP1812-75	VONTRON 1.8" MEMBRANE ULP1812-75	30	152		14,16
MVULP2012-100	VONTRON 2" MEMBRANE ULP2012-100	30	152		18,89
MVULP2812	VONTRON 2.8" MEMBRANE ULP2812	30	157		46,53
MVULP3012	VONTRON 3" MEMBRANE ULP3012-300	30	157		50,37
MVVNF1-1812	VONTRON 1.8" MEMBRANE VNF1-1812	30	152		31,48
MVVNF1-2012	VONTRON 2" MEMBRANE VNF1-2012	30	152		50,37
MVVNF2812	VONTRON 2.8" MEMBRANE VNF-2812	30	157		107,05
MVXLP11-4040	VONTRON 4" MEMBRANE XLP11-4040	30	166		214,08
MVXLP12-8040	VONTRON 8" MEMBRANE XLP12-8040	35	167		850,05
MVULP21-2540	VONTRON 2.5" MEMBRANE ULP21-2540	30	159		157,42
MVULP21-4021	VONTRON 4" MEMBRANE ULP21-4021	30	166		144,82
MVULP21-4040	VONTRON 4" MEMBRANE ULP21-4040	30	166		214,08
MVULP31-4040	VONTRON 4" MEMBRANE ULP31-4040	30	166		214,08
MVULP22-8040	VONTRON 8" MEMBRANE ULP22-8040	35	167		850,05
MVULP32-8040	VONTRON 8" MEMBRANE ULP32-8040	35	167		850,05
MVULP440	VONTRON 8" MEMBRANE ULP440	35	167		944,49
MVLP100	VONTRON 4" MEMBRANE LP100	30	166		251,87
MVLP21-4040	VONTRON 4" MEMBRANE LP21-4040	30	166		214,08
MVLP21-8040	VONTRON 8" MEMBRANE LP21-8040	35	167		850,05
MVLP22-8040	VONTRON 8" MEMBRANE LP22-8040	35	167		850,05
MVFR11-4040	VONTRON 4" MEMBRANE FR11-4040	30	166		346,31
MVFR11-8040	VONTRON 8" MEMBRANE FR11-8040	35	167		1086,18
MVFR12-8040	VONTRON 8" MEMBRANE FR12-8040	35	167		1038,95
MVPURO-LE	VONTRON 8" MEMBRANE PURO-LE	35	167		1038,95
MVSW11-2521	VONTRON 2.5" MEMBRANE SW11-2521	30	159		258,16
MVSW11-4021	VONTRON 4" MEMBRANE SW11-4021	30	166		314,84
MVSW4040HR	VONTRON 4" MEMBRANE SW4040HR	30	166		503,73
MVSW4040LE	VONTRON 4" MEMBRANE SW4040LE	30	166		503,73
MVSW8040HR-400	VONTRON 8" MEMBRANE SW8040HR-400	35	167		1212,11
MVSW8040LE-400	VONTRON 8" MEMBRANE SW8040LE-400	35	167		1212,11
MVVNF1-2540	VONTRON 2.5" MEMBRANE VNF1-2540	30	159		251,87
MVVNF1-4040	VONTRON 4" MEMBRANE VNF1-4040	30	166		377,80
MVVNF1-8040	VONTRON 8" MEMBRANE VNF1-8040	35	167		1479,71



## Vontron Membranes

Ref	Mod.	Permeate flow rate GPD (m³/d)	Rejection NaCl rate (%)	Effective area m2 (ft2)	Spacer (mil)	Test	NSF
MVULP1812-50	TW RO	50 (0,19)	97,5	X X	X	1	58
MVULP1812-75	TW RO	75 (0,28)	97,5	X X	X	1	58
MVULP2012-100	TW RO	100 (0,38)	94,0	X X	X	1	58
MVULP2812	TW RO	200 (0,76)	97,0	X X	X	3	58
MVULP3012	TW RO	300 (1,14)	97,0	X X	X	3	58
MVVNF1-1812	TW RO	100 (0,8) 100 (0,8)	30,0 ± 10 ≥ 85	X X	X	2	58
MVVNF1-2012	TW RO	120 (0,45) 120 (0,45)	30,0 ± 10 ≥ 85	X X	X	2	58
MVVNF2812	TW NF	300 (1,14) 300 (1,14)	30,0 ± 10 ≥ 85	X X	X	2	58
MVXLP11-4040	TW NF	2.000 (7,6)	98,0	8,4 (90)	X	3	61
MVXLP12-8040	TW NF	9.000 (34)	98,0	37,2 (400)	X	3	X
MVULP21-2540	XLP RO	750 (2,84)	99,0	2,8 (30)	X	4	61
MVULP21-4021	XLP RO	950 (3,6)	99,0	3,3 (36)	X	4	61
MVULP21-4040	LP	2.400 (9,1)	99,0	8,4 (90)	X	5	61
MVULP31-4040	LP	1.900 (7,2)	99,4	8,4 (90)	X	5	61
MVULP22-8040	LP	12.100 (45,7)	99,0	37,2 (400)	X	5	61
MVULP32-8040	LP	10.500 (39,7)	99,5	37,2 (400)	X	5	61
MVULP440	LP	12.000 (45,4)	99,5	40,9 (440)	X	6	X
MVLP100	LP	2.500 (9,5)	99,7	9,3 (100)	X	7	X
MVLP21-4040	LP	2.400 (9,1)	99,5	8,4 (90)	X	7	61
MVLP21-8040	BW	9.600 (36,3)	99,5	33,9 (365)	X	7	61
MVLP22-8040	BW	10.500 (39,7)	99,5	37,2 (400)	X	7	61
MVFR11-4040	BW	2.200 (8,3)	99,5	8,4 (90)	X	7	61
MVFR11-8040	BW	9.600 (36,3)	99,5	33,9 (365)	34	7	61
MVFR12-8040	FR	10.500 (39,7)	99,5	37,2 (400)	34	7	X
MVPURO-LE	FR	10.000 (37,8)	99,6	37,2 (400)	34	8	X
MVSW11-2521	SW	270 (1,0)	99,5	1,1 (12)	x	9	61
MVSW11-4021	SW	750 (2,8)	99,5	3,1 (33)	x	9	61
MVSW4040HR	SW	1.600 (6,1)	99,8	8,4 (90)	x	10	61
MVSW4040LE	SW	1.900 (7,2)	99,7	8,4 (90)	x	10	61
MVSW8040HR-400	SW	7.500 (28,4)	99,8	37,2 (400)	x	10	61
MVSW8040LE-400	SW	9.000 (34,1)	99,8	37,2 (400)	x	10	61
MVVNF1-2540	NF	800 (3,03) 650 (2,46)	30-50 ≥ 96	2,6 (28)	x	11	x
MVVNF1-4040	NF	2.400 (9,1) 2.000 (7,5)	30-50 ≥ 96	7,4 (80)	x	11	x
MVVNF1-8040	NF	12.000(45,4) 10.000 (37,9)	30-50 ≥ 98	37,2 (400)	x	11	x



## Vontron Membranes

Test Condition	Pressure (psi)	Temperature of solution NaCl (°C)	Concentration of NaCl Solution (ppm)	Concentration of MgSO4 solution (ppm)	pH	Recovery rate (%)
1	60	25	250	-	6,5-8,5	15
2	60	25	250	CaCl2 250	6,5-8,5	15
3	100	25	500	-	7,5	15
4	150	25	1500	-	7,5	8
5	150	25	1500	-	7,5	15
6	150	25	500	-	7,5	15
7	225	25	2000	-	7,5	15
8	150	25	2000	-	7,5	15
9	800	25	32000	-	7,5	4
10	800	25	32000	-	7,5	8
11	100	25	2000	MgSO4 2000	7,5	15

**TW RO:** Residential RO - **XLP RO:** Extra Low Pressure - **BW:** Brackish Water - **SW:** Sea Water - **TW NF:** Industrial NF - **LP:** Low Pressure - **FR:** Sea Water - **NF:** Nano Filtration

Certificates	Manufacturer	Sectors
DM174-2004	Vontron	Domestic, Commercial, Industrial





## Antiscaling for R. O. Membranes Permascale Eut 110



- PERMASCALE EUT110 is a product that prevents scales and iron sediment on R.O. membranes systems;
- For industrial systems and for potable water treatment systems;
- Very effective on various kinds of water, minimize the fouling and reduce the frequency of membranes cleaning;
- Particularly suitable for big plants with permeate flows higher than 100 m3/day;
- Compatible with all kinds of membranes;
- Replace totally or partially the acidification;
- Easy to use due to the liquid form.

### Use

- Injection by dosing pump of pure or diluted product.
- The dosage is according to the concentration of scaling salts and iron, and can vary from 2 to 10 cm3/m3 of feed water

### Instructions and Packaging

- Handling: following safety data sheet. Take the normal precautions to handle chemical products.
- Packaging: 25 kg drum.
- Storage: closed on the original packaging, sheltered from cold and heat.

Characteristics:	
Formulation	special phosphonated
pH	7,8 ± 0,5
Appearance	light yellow liquid
Density a 20°C	1,30 ± 0,05 g/ml
Checking	phosphonated value
Solubility in water	complete

Ref	Description	Fam.	Subfa m.		Price Euro/Kg
EA100	PERMASCALE EUT 110 - DRUM 25 KG	35	191		11,53

Certificates	Manufacturer	Sectors
	MWG	Commercial, Industrial



## Antiscaling for R.O. Membranes Permascale EUT 120



- PERMASCALE EUT120 is a product that prevents scales and iron sediment on R.O. membranes systems;
- Very effective on various kinds of water, minimize the fouling and reduce the frequency of membranes cleaning;
- Particularly suitable for plants with permeate flows lower than 100 m3/day;
- Compatible with all kinds of membranes;
- Replace totally or partially the acidification;
- Easy to use due to the liquid form.

### Use

- Injection by dosing pump of pure or diluted product:
- The dosage is according to the concentration of scaling salts and iron, and can vary from 3 to 13 cm3/m3 of feed water.

### Instructions and packaging

- Handling: following safety data sheet. Take the normal precautions to handle chemical products.
- Packaging: 25 kg drum.
- Storage: closed on the original packaging, sheltered from cold and heat.

Characteristics	
Formulation	special phosphonated
pH	7,5 ± 0,5
Appearance	light yellow liquid
Density a 20°C	1,30 ± 0,02 g/ml
Checking	phosphonated value
Solubility in water	complete

Ref	Description	Fam.	Subfam.		Price Euro/Kg
EA101	PERMASCALE EUT 120 - DRUM 25 KG	35	191		7,71

Box: WxLxH	Box: Q.ty	Box: Weight	Pallet: WxLxH	Pallet: Q.ty	Pallet: Weight

Certificates	Manufacturer	Sectors
	MWG	Commercial, Industrial



MWG vessels,  
accessories,  
rotary pumps

RETURN TO  
THE MENU



## Vessel for Residential Elements

### 1,8" - 2"

- material PP white; connections 1/8" NPT F; max pressure 125 psi (8,6 bar);
- double o-ring; permeate tube seat diameter = 0,67"; nominal dimension 1812 - 2012.

**Membranes coupling:** CSM 1,8" - 2" residential membranes,

Ref	Description	Fam.	Subfam.		Price Euro
DE010	MEMBRANE VESSEL 1812 IN P.P.	30	175		5,62

Box: WxLxH	Box: Q.ty	Box: Weight	Pallet: WxLxH	Pallet: Q.ty	Pallet: Weight

Certificates	Manufacturer	Sectors
DM174-2004		Domestic

### Single mounting clips for vessel residential 1,8" - 2" membranes

- material PP; white colour.

Ref	Description	Fam.	Subfam.		Price Euro
DE034	SINGLE CLIP 2.5"	30	175		0,34

Certificates	Manufacturer	Sectors
	<b>MWG</b>	Domestic

### 2,8" - 3"

- material PP white; connections: feed, permeate and concentrate 1/8" NPT F (please, use our fittings ref. AV153 or elbows ref. AV159);
- max pressure 125 psi (8,6 bar); permeate tube seat diameter = 0,67"; nominal dimension 2812 - 3012.

**Membranes coupling:** CSM 2,8" residential membranes.

Ref	Description	Fam.	Subfam.		Price Euro
DE007	MEMBRANE VESSEL 3012 IN P.P.	30	175		24,08

Box: WxLxH	Box: Q.ty	Box: Weight	Pallet: WxLxH	Pallet: Q.ty	Pallet: Weight

Certificates	Manufacturer	Sectors
DM174-2004		Domestic

### Single mounting clips for vessel residential 3" membranes

- material PP; white colour.

Ref	Description	Fam.	Subfam.		Price Euro
DE006	SINGLE CLIP 3"	30	175		1,40

Certificates	Manufacturer	Sectors
	<b>MWG</b>	Domestic



## 2 ½" Membrane Vessels End Port Series 300 E-2.5

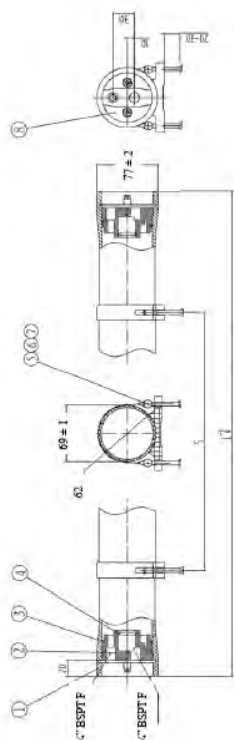

- Fiberglass reinforced plastic pressure vessels series 300 E-2.5, D.75" direct connection, white painted, UVA-ray proof material;
- End-cap in ABS;
- Max operating pressure 300 psi (21 bar);
- European 2014/68/EU Directive compliant for pressure equipment (PED);
- Built in accordance with ASME code section X;
- Each vessel is factory tested at 1,5 times max operating pressure;
- Connections: feed/concentrate ¼" BSPT F, permeate ¼" BSPT F;
- Operating pH Range: 3 ÷ 11      Cleaning pH Range: 2 ÷ 12 (less than 30 minutes);
- Straps and saddles included.

Ref	Description	Fam.	Subfam.		Price Euro
H2E1BQ	RO VESSEL FRP 2,5" END-PORT 300 PSI 2514 1/4" BSPT F - 1/4" BSPT F	30	180		98,59
H2E1BV	RO VESSEL FRP 2,5" END-PORT 300 PSI 2521 1/4" BSPT F - 1/4" BSPT F	30	180		108,81
H2E1B1	RO VESSEL FRP 2,5" END-PORT 300 PSI 2540 1/4" BSPT F - 1/4" BSPT F	30	180		130,02

Ref	Elements	L (mm)	S (mm)
H2E1BQ	1 x 14"	427	200
H2E1BV	1 x 21"	605	400
H2E1B1	1 x 40"	1088	700

Ref	Box: WxLxH.	Box: Qnt.	Box: Weight.	Pallet: WxLxH.	Pallet: Qnt.	Pallet: Weight.
H2E1BQ						
H2E1BV						
H2E1B1						

Certificates	Manufacturer	Sectors
DM174-2004 CE	<b>MWG</b>	Commercial

### Spare parts

Ref	Description	Fam.	Subfam.		Price Euro
H2R011	2,5" MPV END PLATE IN ABS F/C/P 1/4" BSPT FOR 300PSI	30	180		18,38
H2R103	2,5" MPV HEAD SEAL IN EPDM FOR 300÷1000 PSI	30	180		3,42
H2R101	2,5" & 4" MPV ADAPTER SEAL IN EPDM FOR 300÷1200 PSI	30	180		0,85
H2R001	2.5" MPV SADDLE FOR 300-1000 PSI	30	180		2,38
H2R003	2.5" MPV STRAP FOR 300 PSI L=160 MM	30	180		14,73
H2R041	2,5" MPV SEEGER IN AISI 316 FOR 300-1000 PSI	30	180		7,57

### Spare parts

Item	Ref	Q.ty for each MPV	Material	Note
2 + 4	H2R011	2	ABS	
3	H2R103	2	EPDM	56 x 3,55
4	H2R101	2	EPDM	19 x 2,65
5	H2R001	2	Rubber	
7 + 6	H2R003	2	AISI 304 - Rubber	
8	H2R041	4	AISI 304	



## 2 ½" Membrane Vessels End Port Series 1000 E-2.5

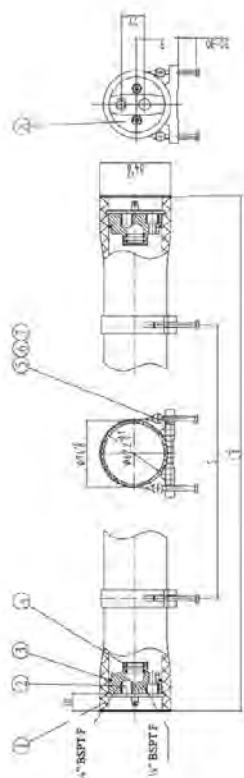

- Fiberglass reinforced plastic pressure vessels series 1000 E-2.5, D.75" direct connection, white painted, UVA-ray proof material;
- End-cap in super duplex steel AISI 2507;
- Max operating pressure 1000 psi (69 bar);
- European 2014/68/EU Directive compliant for pressure equipment (PED);
- Built in accordance with ASME code section X;
- Each vessel is factory tested at 1,5 times max operating pressure;
- Connections: feed/concentrate ¼" BSPT F, permeate ¼" BSPT F;
- Operating pH Range: 3 ÷ 11      Cleaning pH Range: 2 ÷ 12 (less than 30 minutes);
- Straps and saddles included.

Ref	Description	Fam.	Subfam.		Price Euro
H2E1GV	RO VESSEL FRP 2,5" END-PORT 1000 PSI 2521 1/4" BSPT F - 1/4"	30	180		418,27
H2E1G1	RO VESSEL FRP 2,5" END-PORT 1000 PSI 2540 1/4" BSPT F - 1/4"	30	180		435,27

Ref	Elements	L (mm)	S (mm)
H2E1GV	1 x 21"	629	400
H2E1G1	1 x 40"	1112	700

Ref	Box: WxLxH.	Box: Qnt.	Box: Weight.	Pallet: WxLxH.	Pallet: Qnt.	Pallet: Weight.
H2E1GV						
H2E1G1						

Certificates	Manufacturer	Sectors
DM174-2004 CE	<b>MWG</b>	Commercial

## Spare parts

Ref	Description	Fam.	Subfam.		Price Euro
H2R013	2,5" MPV END PLATE IN AISI 2507SST F/C/P 1/4" BSPT FOR 1000 PSI	30	180		148,35
H2R103	2,5" MPV HEAD SEAL IN EPDM FOR 300÷1000 PSI	30	180		3,42
H2R101	2,5" & 4" MPV ADAPTER SEAL IN EPDM FOR 300÷1200 PSI	30	180		0,85
H2R001	2.5" MPV SADDLE FOR 300-1000 PSI	30	180		2,38
H2R005	2.5" MPV STRAP FOR 1000 PSI L=170 MM	30	180		14,73
H2R041	2,5" MPV SEEGER IN AISI 316 FOR 300-1000 PSI	30	180		7,57

## Spare parts

Item	Ref	Q.ty for each MPV	Material	Note
2 + 4	H2R013	2	Super Duplex Steel AISI 2507	
3	H2R103	2	EPDM	56 x 3,55
4	H2R101	4	EPDM	19 x 2,65
5	H2R001	2	Rubber	
7 + 6	H2R005	2	AISI 304 - Rubber	
8	H2R041	4	AISI 304	



## 4" Membrane Vessels End Port Series 300 E-4

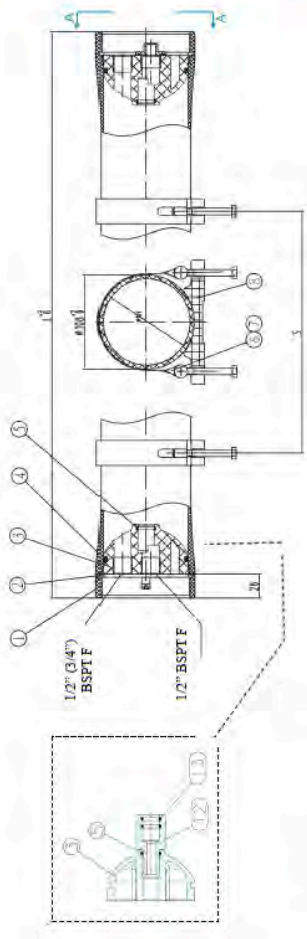
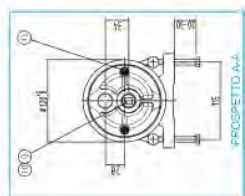

- Fiberglass reinforced plastic pressure vessels series 300 E-4, D.75" direct connection, white painted, UVA-ray proof material;
- End-cap in ABS;
- Max operating pressure 300 psi (21 bar);
- European 2014/68/EU Directive compliant for pressure equipment (PED);
- Built in accordance with ASME code section X;
- Each vessel is factory tested at 1,5 times max operating pressure;
- Permeate connections 1/2" BSPT F;
- Operating pH Range: 3 ÷ 11      Cleaning pH Range: 2 ÷ 12 (less than 30 minutes);
- Straps and saddles included (n.2 pcs from 1 to 3 elements, n.3 pcs from 4 to 6 elements).

Ref	Description	Fam.	Subfam.		Price Euro
H4E2BV	RO VESSEL FRP 4" END-PORT 300 PSI 4021 1/2" BSPT F - 1/2" BSPT F	30	180		148,47
H4E3BV	RO VESSEL FRP 4" END-PORT 300 PSI 4021 3/4" BSPT F - 1/2" BSPT F	30	180		148,47
H4E2B1	RO VESSEL FRP 4" END-PORT 300 PSI 4040 1/2" BSPT F - 1/2" BSPT F	30	180		153,10
H4E3B1	RO VESSEL FRP 4" END-PORT 300 PSI 4040 3/4" BSPT F - 1/2" BSPT F	30	180		153,10
H4E2B2	RO VESSEL FRP 4" END-PORT 300 PSI 2EL 1/2" BSPT F - 1/2" BSPT F	30	180		211,11
H4E3B2	RO VESSEL FRP 4" END-PORT 300 PSI 2EL 3/4" BSPT F - 1/2" BSPT F	30	180		211,11
H4E2B3	RO VESSEL FRP 4" END-PORT 300 PSI 3EL 1/2" BSPT F - 1/2" BSPT F	30	180		271,19
H4E3B3	RO VESSEL FRP 4" END-PORT 300 PSI 3EL 3/4" BSPT F - 1/2" BSPT F	30	180		271,19
H4E2B4	RO VESSEL FRP 4" END-PORT 300 PSI 4EL 1/2" BSPT F - 1/2" BSPT F	30	180		360,06
H4E3B4	RO VESSEL FRP 4" END-PORT 300 PSI 4EL 3/4" BSPT F - 1/2" BSPT F	30	180		360,06
H4E2B5	RO VESSEL FRP 4" END-PORT 300 PSI 5EL 1/2" BSPT F - 1/2" BSPT F	30	180		459,07
H4E3B5	RO VESSEL FRP 4" END-PORT 300 PSI 5EL 3/4" BSPT F - 1/2" BSPT F	30	180		447,87
H4E2B6	RO VESSEL FRP 4" END-PORT 300 PSI 6EL 1/2" BSPT F - 1/2" BSPT F	30	180		547,40
H4E3B6	RO VESSEL FRP 4" END-PORT 300 PSI 6EL 3/4" BSPT F - 1/2" BSPT F	30	180		547,40

Ref	Elements	L (mm)	S (mm)
H4E2BV	1 x 21"	658	400
H4E3BV	1 x 21"	658	400
H4E2B1	1 x 40"	1140	600
H4E3B1	1 x 40"	1140	600
H4E2B2	2 x 40"	2156	1200
H4E3B2	2 x 40"	2156	1200
H4E2B3	3 x 40"	3172	2200
H4E3B3	3 x 40"	3172	2200
H4E2B4	4 x 40"	4268	1600x2
H4E3B4	4 x 40"	4268	1600x2
H4E2B5	5 x 40"	5284	2300x2
H4E3B5	5 x 40"	5284	2300x2
H4E2B6	6 x 40"	6300	2700x2
H4E3B6	6 x 40"	6300	2700x2

Certificates	Manufacturer	Sectors
DM174-2004 CE	MWG	Industrial





## 4" Membrane Vessels End Port Series 450 E-4

- Fiberglass reinforced plastic pressure vessels series 450 E-4, D.75" direct connection, white painted, UVA-ray proof material;
- End-cap in ABS;
- Max operating pressure 450 psi (31 bar);
- European 2014/68/EU Directive compliant for pressure equipment (PED);
- Built in accordance with ASME code section X;
- Each vessel is factory tested at 1,5 times max operating pressure;
- Permeate connections 1/2" BSPT F;
- Operating pH Range: 3 ÷ 11      Cleaning pH Range: 2 ÷ 12 (less than 30 minutes);
- Straps and saddles included (n.2 pcs from 1 to 3 elements, n.3 pcs from 4 to 6 elements).

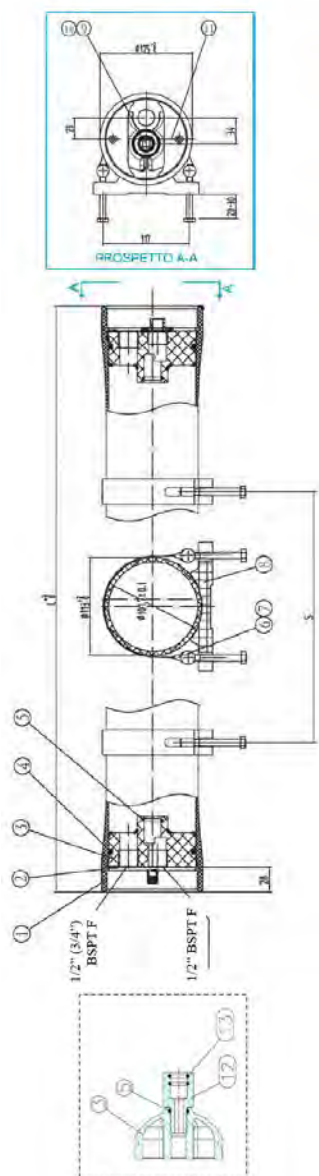

Ref	Description	Fam.	Subfam.		Price Euro
H4E2CV	RO VESSEL FRP 4" END-PORT 450 PSI 4021 1/2" BSPT F - 1/2" BSPT F	30	180		226,52
H4E2C1	RO VESSEL FRP 4" END-PORT 450 PSI 4040 1/2" BSPT F - 1/2" BSPT F	30	180		240,98
H4E3C1	RO VESSEL FRP 4" END-PORT 450 PSI 4040 3/4" BSPT F - 1/2" BSPT F	30	180		240,98
H4E2C2	RO VESSEL FRP 4" END-PORT 450 PSI 2EL 1/2" BSPT F - 1/2" BSPT F	30	180		346,72
H4E3C2	RO VESSEL FRP 4" END-PORT 450 PSI 2EL 3/4" BSPT F - 1/2" BSPT F	30	180		346,72
H4E2C3	RO VESSEL FRP 4" END-PORT 450 PSI 3EL 1/2" BSPT F - 1/2" BSPT F	30	180		435,50
H4E3C3	RO VESSEL FRP 4" END-PORT 450 PSI 3EL 3/4" BSPT F - 1/2" BSPT F	30	180		435,50
H4E2C4	RO VESSEL FRP 4" END-PORT 450 PSI 4EL 1/2" BSPT F - 1/2" BSPT F	30	180		548,67
H4E3C4	RO VESSEL FRP 4" END-PORT 450 PSI 4EL 3/4" BSPT F - 1/2" BSPT F	30	180		548,67
H4E2C5	RO VESSEL FRP 4" END-PORT 450 PSI 5EL 1/2" BSPT F - 1/2" BSPT F	30	180		641,22
H4E3C5	RO VESSEL FRP 4" END-PORT 450 PSI 5EL 3/4" BSPT F - 1/2" BSPT F	30	180		657,26
H4E2C6	RO VESSEL FRP 4" END-PORT 450 PSI 6EL 1/2" BSPT F - 1/2" BSPT F	30	180		752,74
H4E3C6	RO VESSEL FRP 4" END-PORT 450 PSI 6EL 3/4" BSPT F - 1/2" BSPT F	30	180		771,56

Ref	Elements	L (mm)	S (mm)
H4E2CV	1 x 21"	670	400
H4E2C1	1 x 40"	1152	600
H4E3C1	1 x 40"	1152	600
H4E2C2	2 x 40"	2168	1200
H4E3C2	2 x 40"	2168	1200
H4E2C3	3 x 40"	3184	2200
H4E3C3	3 x 40"	3184	2200
H4E2C4	4 x 40"	4280	1600x2
H4E3C4	4 x 40"	4280	1600x2
H4E2C5	5 x 40"	5296	2300x2
H4E3C5	5 x 40"	5296	2300x2
H4E2C6	6 x 40"	6312	2700x2
H4E3C6	6 x 40"	6312	2700x2

Certificates	Manufacturer	Sectors
DM174-2004 CE	<b>MWG</b>	Industrial





## 4" End Port Serie 300/450 PSI Vessels Spare Parts

### Spare parts

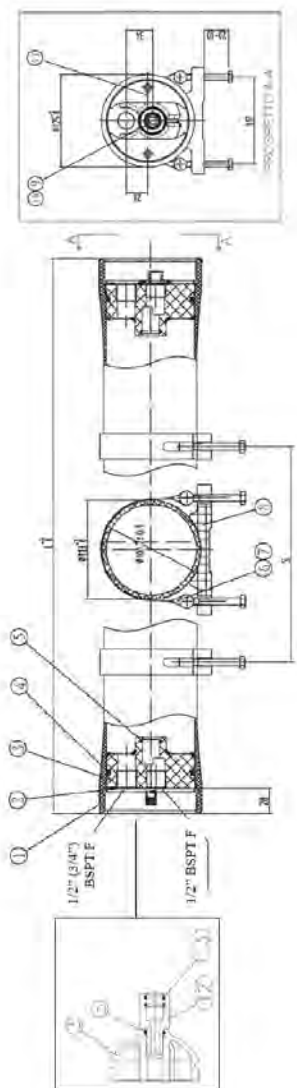

Ref	Description	Fam.	Subfam.		Price Euro
H4R041	4" MPV SEEGER IN AISI 304 FOR 300-450 PSI	30	180		5,47
H4R401	4" MPV END PLATE ABS- PP 1/2" BSPT + FCP 1/2" BSPT END PORT 300-450PSI	30	180		24,43
H4R403	4" MPV END PLATE ABS- PP 1/2" BSPT + FCP 3/4" BSPT END PORT 300-450PSI	30	180		24,43
H4R107	4" MPV HEAD SEAL IN EPDM FOR 300÷1200 PSI	30	180		5,31
H2R101	2,5" & 4" MPV ADAPTER SEAL IN EPDM FOR 300÷1200 PSI	30	180		0,85
H4R003	4" MPV STRAP FOR 300-450 PSI L=265 MM	30	180		16,77
H4R001	4" MPV SADDLE FOR 300-1200 PSI	30	180		2,38
H4R081	4" MPV PLUG IN ABS FOR 300-450 PSI	30	180		1,87
H4R101	4" MPV O-RING IN EPDM OF PLUG 300-450 PSI	30	180		1,45
H4R209	4" MPV SEEGER SCREW M6x14 IN AISI 304	30	180		1,11
H4R601	4" MPV ADAPTER IN ABS FOR END/SIDE P 300-450 PSI+ 600-1000-1200 END P	30	180		13,49
H2R101	2,5" & 4" MPV ADAPTER SEAL IN EPDM FOR 300÷1200 PSI	30	180		0,85

Item	Ref	Q.ty for each MPV	Material	Note
2	H4R041	4	AISI 304	
3 + 5	H4R401	2	ABS	1/2" 1/2"
3 + 5	H4R403	2	ABS	3/4" 1/2"
4	H4R107	2	EPDM	90 x 5,3
5	H2R101	2	EPDM	19 x 2,65
6 + 7	H4R003	2-3	AISI 304 - Rubber	
8	H4R001	2-3	Rubber	
9	H4R081	1	ABS	
10	H4R101	1	EPDM	23,6 x 3,55
11	H4R209	4	AISI 304	M6 x 14
12 + 13	H4R601	2	ABS	
13	H2R101	4	EPDM	19 x 2,65



## 4" Membrane Vessels End Port Series 600 E-4

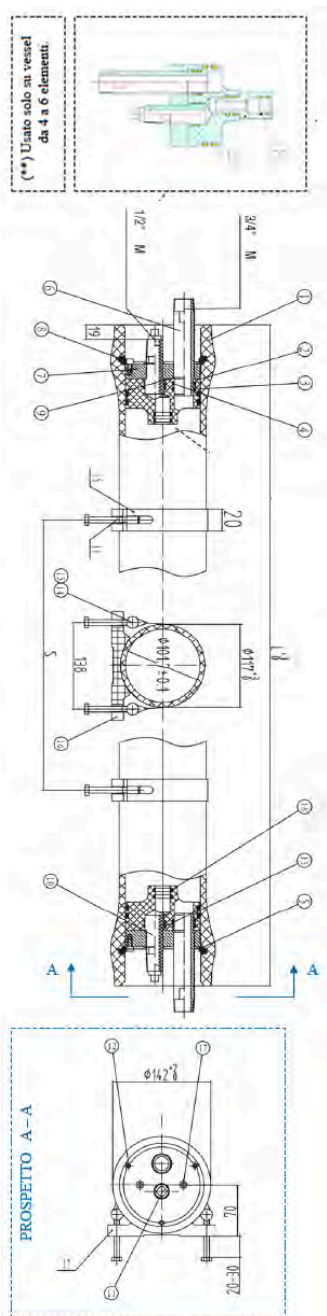

- Fiberglass reinforced plastic pressure vessels series 600 E-4, complete with 0,75" adapters, white painted, UVA-ray proof material;
- Max operating pressure 600 psi (41 bar);
- European 2014/68/EU Directive compliant for pressure equipment (PED);
- Built in accordance with ASME code section X;
- Each vessel is factory tested at 1,5 times max operating pressure;
- Feed/concentrate connections 3/4" BSPT M, in super duplex steel AISI 2507;
- Permeate connections 1/2" BSPT M;
- Operating pH Range: 3 ÷ 11      Cleaning pH Range: 2 ÷ 12 (less than 30 minutes);
- Straps and saddles included (n.2 pcs from 1 to 3 elements, n.3 pcs from 4 to 6 elements).

Ref	Description	Fam.	Subfam.		Price Euro
H4E4DV	RO VESSEL FRP 4" END-PORT 600 PSI 4021 3/4" BSPTM - 1/2" BSPT M	30	180		647,88
H4E4D1	RO VESSEL FRP 4" END-PORT 600 PSI 4040 3/4" BSPTM - 1/2" BSPT M	30	180		701,63
H4E4D2	RO VESSEL FRP 4" END-PORT 600 PSI 2EL 3/4" BSPT M - 1/2" BSPT M	30	180		847,14
H4E4D3	RO VESSEL FRP 4" END-PORT 600 PSI 3EL 3/4" BSPT M - 1/2" BSPT M	30	180		1051,70
H4E4D4	RO VESSEL FRP 4" END-PORT 600 PSI 4EL 3/4" BSPT M - 1/2" BSPT M	30	180		1251,73

Ref	Elements	L (mm)	S (mm)
H4E4DV	1 x 21"	762	400
H4E4D1	1 x 40"	1244	600
H4E4D2	2 x 40"	2260	1200
H4E4D3	3 x 40"	3276	2200
H4E4D4	4 x 40"	4372	1600 x 2

Ref	Box: WxLxH.	Box: Qnt.	Box: Weight.	Pallet: WxLxH.	Pallet: Qnt.	Pallet: Weight.
H4E4DV						
H4E4D1						
H4E4D2						
H4E4D3						
H4E4D4						

Certificates	Manufacturer	Sectors
DM174-2004 CE	<b>MWG</b>	Industrial



## 4" Membrane Vessels End Port Series 1000 E-4

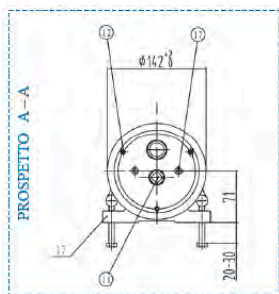
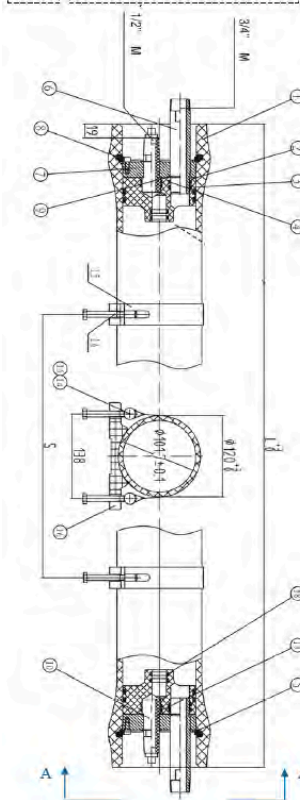
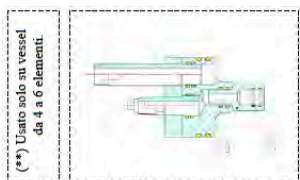

- Fiberglass reinforced plastic pressure vessels series 1000 E-4, complete with 0,75" adapters, white painted, UVA-ray proof material;
- Max operating pressure 1000 psi (69 bar);
- European 2014/68/EU Directive compliant for pressure equipment (PED);
- Built in accordance with ASME code section X;
- Each vessel is factory tested at 1,5 times max operating pressure;
- Feed/concentrate connections 3/4" BSPT M, in super duplex steel AISI 2507;
- Permeate connections 1/2" BSPT M;
- Operating pH Range: 3 ÷ 11      Cleaning pH Range: 2 ÷ 12 (less than 30 minutes);
- Straps and saddles included (n.2 pcs from 1 to 3 elements, n.3 pcs from 4 to 6 elements).

Ref	Description	Fam.	Subfam.		Price Euro
H4E4GV	RO VESSEL FRP 4" END-PORT 1000 PSI 4021 3/4" BSPTM - 1/2" BSPT M	30	180		707,52
H4E4G1	RO VESSEL FRP 4" END-PORT 1000 PSI 4040 3/4" BSPTM - 1/2" BSPT M	30	180		759,29
H4E4G2	RO VESSEL FRP 4" END-PORT 1000 PSI 2EL 3/4" BSPTM - 1/2" BSPT M	30	180		931,86
H4E4G3	RO VESSEL FRP 4" END-PORT 1000 PSI 3EL 3/4" BSPTM - 1/2" BSPT M	30	180		1121,69
H4E4G4	RO VESSEL FRP 4" END-PORT 1000 PSI 4EL 3/4" BSPTM - 1/2" BSPT M	30	180		1328,77
H4E4G5	RO VESSEL FRP 4" END-PORT 1000 PSI 5EL 3/4" BSPTM - 1/2" BSPT M	30	180		1535,86
H4E4G6	RO VESSEL FRP 4" END-PORT 1000 PSI 6EL 3/4" BSPTM - 1/2" BSPT M	30	180		1742,95

Ref	Elements	L (mm)	S (mm)
H4E4GV	1 x 21"	762	400
H4E4G1	1 x 40"	1244	600
H4E4G2	2 x 40"	2260	1200
H4E4G3	3 x 40"	3276	2200
H4E4G4	4 x 40"	4372	1600 x 2
H4E4G5	5 x 40"	5388	2300 x 2
H4E4G6	6 x 40"	6404	2700 x 2

Ref	Box: WxLxH.	Box: Qnt.	Box: Weight.	Pallet: WxLxH.	Pallet: Qnt.	Pallet: Weight.
H4E4GV						
H4E4G1						
H4E4G2						
H4E4G3						
H4E4G4						
H4E4G5						
H4E4G6						

Certificates	Manufacturer	Sectors
DM174-2004 CE	<b>MWG</b>	Industrial



## 4" Membrane Vessels End Port Series 1200 E-4

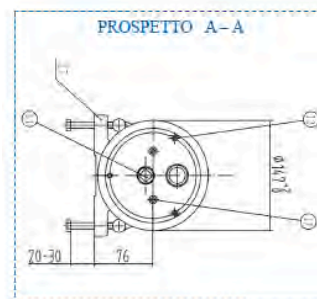
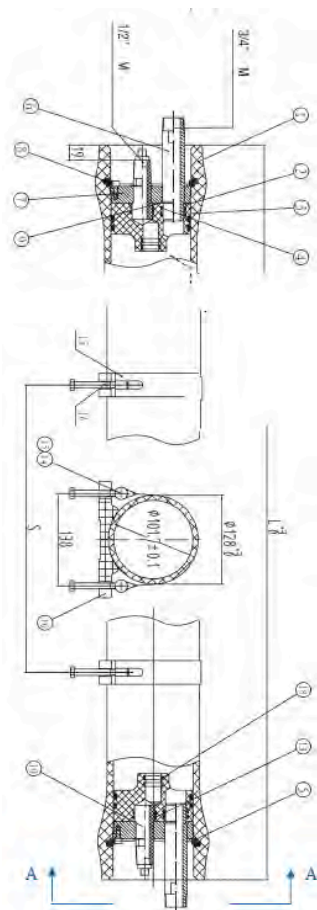

- Fiberglass reinforced plastic pressure vessels series 1200 E-4, complete with 0,75" adapters, white painted, UVA-ray proof material;
- Max operating pressure 1200 psi (83 bar);
- European 2014/68/EU Directive compliant for pressure equipment (PED);
- Built in accordance with ASME code section X;
- Each vessel is factory tested at 1,5 times max operating pressure;
- Feed/concentrate connections 3/4" BSPT M, in super duplex steel AISI 2507;
- Permeate connections 1/2" BSPT M;
- Operating pH Range: 3 ÷ 11      Cleaning pH Range: 2 ÷ 12 (less than 30 minutes);
- Straps and saddles included (n.2 pcs from 1 to 3 elements, n.3 pcs from 4 to 6 elements).

Ref	Description	Fam.	Subfam.		Price Euro
H4E4H1	RO VESSEL FRP 4" END-PORT 1200 PSI 4040 3/4" BSPTM - 1/2" BSPT M	30	180		830,92
H4E4H2	RO VESSEL FRP 4" END-PORT 1200 PSI 2EL 3/4" BSPTM - 1/2" BSPT M	30	180		1008,74
H4E4H3	RO VESSEL FRP 4" END-PORT 1200 PSI 3EL 3/4" BSPTM - 1/2" BSPT M	30	180		1206,10
H4E4H4	RO VESSEL FRP 4" END-PORT 1200 PSI 4EL 3/4" BSPT M - 1/2" BSPT M	30	180		1386,70
H4E4H5	RO VESSEL FRP 4" END-PORT 1200 PSI 5EL 3/4" BSPTM - 1/2" BSPT M	30	180		1636,66
H4E4H6	RO VESSEL FRP 4" END-PORT 1200 PSI 6EL 3/4" BSPT M - 1/2" BSPT M	30	180		1806,77

Ref	Elements	L (mm)	S (mm)
H4E4H1	1 x 40"	1244	600
H4E4H2	2 x 40"	2260	1200
H4E4H3	3 x 40"	3276	2200
H4E4H4	4 x 40"	4372	1600 x 2
H4E4H5	5 x 40"	5388	2300 x 2
H4E4H6	6 x 40"	6404	2700 x 2

Ref	Box: WxLxH.	Box: Qnt.	Box: Weight.	Pallet: WxLxH.	Pallet: Qnt.	Pallet: Weight.
H4E4H1						
H4E4H2						
H4E4H3						
H4E4H4						
H4E4H5						
H4E4H6						

Certificates	Manufacturer	Sectors
DM174-2004 CE	<b>MWG</b>	Industrial



## 4" End Port Serie 600/1000/1200 psi Vessel spare parts

### Spare parts

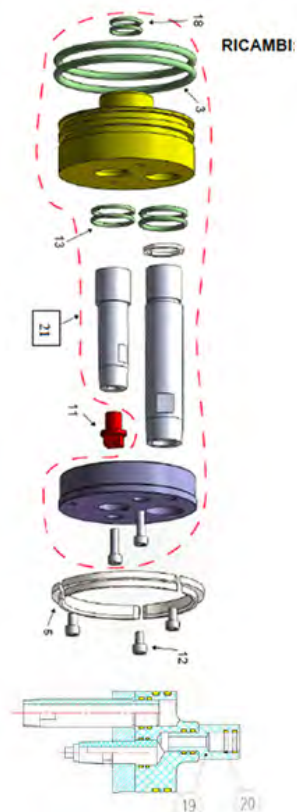

Ref	Description	Fam.	Subfam.		Price Euro
H4R107	4" MPV HEAD SEAL IN EPDM FOR 300÷1200 PSI	30	180		5,31
H4R045	4" MPV LOCKING KIT SEGMENT (3PCS) IN AISI 316 FOR 600-1200 PSI	30	180		25,07
H4R083	4" MPV PLUG IN ABS FOR 600-1200 PSI	30	180		2,19
H4R205	4" MPV SECURING SCREW IN ISI 304 FOR 600-1200 PSI	30	180		1,08
H4R111	4" MPV PERMEATE PORT O-RING IN EPDM	30	180		1,25
H4R005	4" MPV STRAP FOR 600-1000 PSI L=280 MM	30	180		18,38
H4R001	4" MPV SADDLE FOR 300-1200 PSI	30	180		2,38
H2R101	2,5" & 4" MPV ADAPTER SEAL IN EPDM FOR 300÷1200 PSI	30	180		0,85
H4R601	4" MPV ADAPTER IN ABS FOR END/SIDE P 300-450 PSI+ 600-1000-1200 END P	30	180		13,49
H2R101	2,5" & 4" MPV ADAPTER SEAL IN EPDM FOR 300÷1200 PSI	30	180		0,85
H4R707	4" MPV HEAD ASSEMBLY END PORT 600-1000-1200 PSI	30	180		259,78

Item	Ref	Q.ty for each MPV	Material	Note
3	H4R107	4	EPDM	90 x 5,3
5	H4R045	2	AISI 316	
11	H4R083	1	ABS	
12	H4R205	6	AISI 304	M6 x 20
13	H4R111	4	EPDM	25 x 2,65
14 + 15	H4R005	2-3	AISI 304 - Rubber	
16	H4R001	2-3	Rubber	
18	H2R101	4	EPDM	19 x 2,65
19 + 20	H4R601	2	ABS	
20	H2R101	4	EPDM	19 x 2,65
21	H4R707	2		



## 4" Membrane Vessels Side Port Series 300 S-4

- Fiberglass reinforced plastic pressure vessels series 300 S-4, D.75" direct connection, white painted, UVA-ray proof material;
- Max operating pressure 300 psi (21 bar);
- European 2014/68/EU Directive compliant for pressure equipment (PED);
- Built in accordance with ASME code section X;
- Each vessel is factory tested at 1,5 times max operating pressure;
- Feed/concentrate connections 1" Victaulic, 0° or 180° oriented;
- Permeate connections 1/2" BSPT F;
- Operating pH Range: 3 ÷ 11      Cleaning pH Range: 2 ÷ 12 (less than 30 minutes);
- Straps and saddles included (n.2 pcs from 1 to 3 elements, n.3 pcs from 4 to 6 elements).

Ref	Description	Fam.	Subfam.		Price Euro
H410B1	RO VESSEL FRP 4" SIDE-PORT 300 PSI 4040 1C5C - 1/2" BSPT F	30	180		319,57
H410B2	RO VESSEL FRP 4" SIDE-PORT 300 PSI 2EL 1C5C - 1/2" BSPT F	30	180		374,72
H410B3	RO VESSEL FRP 4" SIDE-PORT 300 PSI 3EL 1C5C - 1/2" BSPT F	30	180		443,43
H410B4	RO VESSEL FRP 4" SIDE-PORT 300 PSI 4EL 1C5C - 1/2" BSPT F	30	180		534,95
H410B5	RO VESSEL FRP 4" SIDE-PORT 300 PSI 5EL 1C5C - 1/2" BSPT F	30	180		652,37
H410B6	RO VESSEL FRP 4" SIDE-PORT 300 PSI 6EL 1C5C - 1/2" BSPT F	30	180		782,85
H412B1	RO VESSEL FRP 4" SIDE-PORT 300 PSI 4040 1C7C - 1/2" BSPT F	30	180		319,57
H412B2	RO VESSEL FRP 4" SIDE-PORT 300 PSI 2EL 1C7C - 1/2" BSPT F	30	180		374,72
H412B3	RO VESSEL FRP 4" SIDE-PORT 300 PSI 3EL 1C7C - 1/2" BSPT F	30	180		443,43
H412B4	RO VESSEL FRP 4" SIDE-PORT 300 PSI 4EL 1C7C - 1/2" BSPT F	30	180		534,95
H412B5	RO VESSEL FRP 4" SIDE-PORT 300 PSI 5EL 1C7C - 1/2" BSPT F	30	180		668,68
H412B6	RO VESSEL FRP 4" SIDE-PORT 300 PSI 6EL 1C7C - 1/2" BSPT F	30	180		802,43

Ref	Elements	L (mm)	P (mm)	S (mm)	Orient.
H410B1	1 x 40"	1140	984	600	0°
H410B2	2 x 40"	2156	2000	1200	0°
H410B3	3 x 40"	3172	3016	2200	0°
H410B4	4 x 40"	4268	4112	1600 x 2	0°
H410B5	5 x 40"	5284	5128	2300 x 2	0°
H410B6	6 x 40"	6300	6144	2700 x 2	0°
H412B1	1 x 40"	1140	984	600	180°
H412B2	2 x 40"	2156	2000	1200	180°
H412B3	3 x 40"	3172	3016	2200	180°
H412B4	4 x 40"	4268	4112	1600 x 2	180°
H412B5	5 x 40"	5284	5128	2300 x 2	180°
H412B6	6 x 40"	6300	6144	2700 x 2	180°

Ref	Box: WxLxH.	Box: Qnt.	Box: Weight.	Pallet: WxLxH.	Pallet: Qnt.	Pallet: Weight.
H410B1						
H410B2						
H410B3						
H410B4						
H410B5						
H410B6						
H412B1						
H412B2						
H412B3						
H412B4						
H412B5						
H412B6						

Certificates	Manufacturer	Sectors
DM174-2004 CE	<b>MWG</b>	Industrial

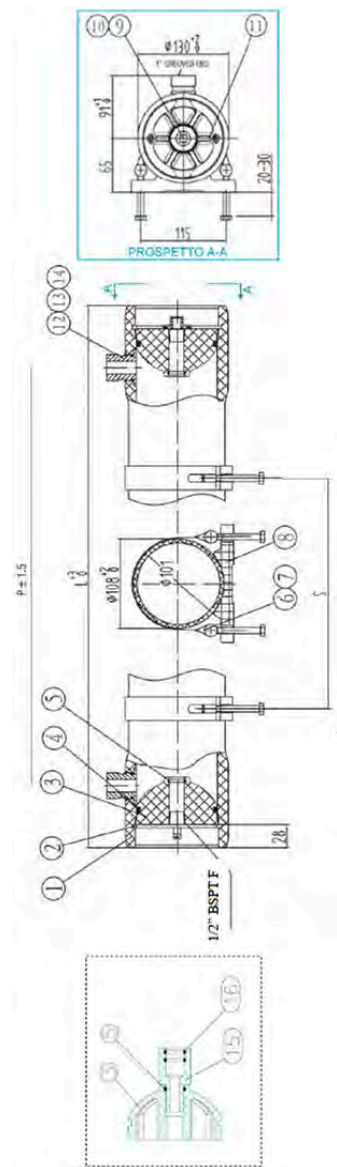



## 4" Membrane Vessels Side Port Series 300 S-4

### Spare parts

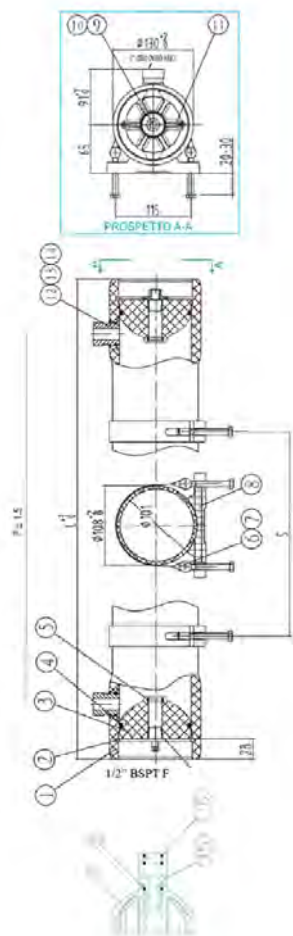

Ref	Description	Fam.	Subfam.		Price Euro
H4R041	4" MPV SEEGER IN AISI 304 FOR 300-450 PSI	30	180		5,47
H4R405	4" MPV END PLATE ABS WITH FOR MEATE PORT 1/2"BSPTFOR SIDE PORT 300 PSI	30	180		24,43
H4R107	4" MPV HEAD SEAL IN EPDM FOR 300÷1200 PSI	30	180		5,31
H2R101	2,5" & 4" MPV ADAPTER SEAL IN EPDM FOR 300÷1200 PSI	30	180		0,85
H4R003	4" MPV STRAP FOR 300-450 PSI L=265 MM	30	180		16,77
H4R001	4" MPV SADDLE FOR 300-1200 PSI	30	180		2,38
H4R081	4" MPV PLUG IN ABS FOR 300-450 PSI	30	180		1,87
H4R101	4" MPV O-RING IN EPDM OF PLUG 300-450 PSI	30	180		1,45
H4R209	4" MPV SEEGER SCREW M6x14 IN AISI 304	30	180		1,11
H4R601	4" MPV ADAPTER IN ABS FOR END/SIDE P 300-450 PSI+ 600-1000-1200 END P	30	180		13,49
H2R101	2,5" & 4" MPV ADAPTER SEAL IN EPDM FOR 300÷1200 PSI	30	180		0,85

Item	Ref	Q.ty for each MPV	Material	Note
2	H4R041	4	AISI 31	
3 + 5	H4R405	2	ABS	
4	H4R107	2	EPDM	90 x 5,3
5	H2R101	2	EPDM	19 x 2,65
6 + 7	H4R003	2-3	AISI 304 - Rubber	
8	H4R001	2-3	Rubber	
9	H4R081	1	ABS	
10	H4R101	1	EPDM	23,6 x 3,55
11	H4R209	4	AISI 304	M6 x 14
15 + 16	H4R601	2	ABS	
16	H2R101	4	EPDM	19 x 2,65





## 4" Side Port 600-1000-1200 Psi Vessel spare parts

### Spare parts

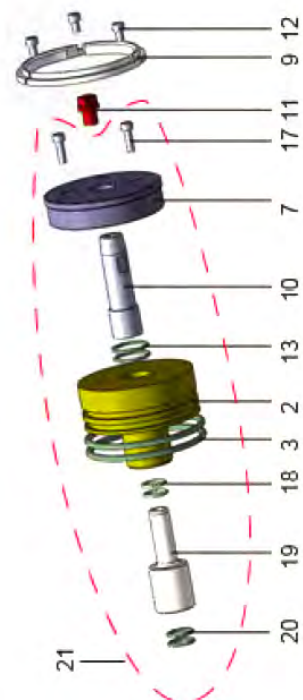

Ref	Description	Fam.	Subfa m.		Price Euro
H4R107	4" MPV HEAD SEAL IN EPDM FOR 300÷1200 PSI	30	180		5,31
H4R045	4" MPV LOCKING KIT SEGMENT (3PCS) IN AISI 316 FOR600-1200 PSI	30	180		25,07
H4R083	4" MPV PLUG IN ABS FOR 600-1200 PSI	30	180		2,19
H4R205	4" MPV SECURING SCREW IN ISI 304 FOR 600-1200 PSI	30	180		1,08
H4R111	4" MPV PERMEATE PORT O-RING IN EPDM	30	180		1,25
H4R005	4" MPV STRAP FOR 600-1000 PSI L=280 MM	30	180		18,38
H4R001	4" MPV SADDLE FOR 300-1200 PSI	30	180		2,38
H4R113	4" MPV O-RING OF SEALING PLATE	30	180		1,41
H4R603	4" MPV ADAPTER IN ABS FOR SIDE PORT 600-1000-1200PSI	30	180		18,30
H2R101	2,5" & 4" MPV ADAPTER SEAL IN EPDM FOR 300÷1200 PSI	30	180		0,85
H4R717	4" MPV HEAD ASSEMBLY SIDE PORT 600-1000-1200 PSI	30	180		225,15

Item	Ref	Q.ty for each MPV	Material	Note
3	H4R107	4	EPDM	90 x 5,3
9	H4R045	2	AISI 316	
11	H4R083	1	ABS	
12	H4R205	6	AISI 304	M6 x 20
13	H4R111	4	EPDM	25 x 2,65
Not shown	H4R005	2 - 3	AISI 304 - Rubber	
Not shown	H4R001	2 - 3	Rubber	
18	H4R113	4	EPDM	17 x 2,65
19 + 20	H4R603	2	ABS	
20	H2R101	4	EPDM	19 x 2,65
21	H4R717	2		





## 8" Membrane Vessels End Port Series 300 E-8

- Fiberglass reinforced plastic pressure vessels series 300 E-8, white painted, UVA-ray proof material;
- Max operating pressure 300 psi (21 bar);
- European 2014/68/EU Directive compliant for pressure equipment (PED);
- Built in accordance with ASME code section X;
- Each vessel is factory tested at 1,5 times max operating pressure;
- Feed/concentrate connections 1 1/2" Victaulic in AISI 316;
- Permeate connections 1" BSPT F;
- Straps and saddles included (n.2 pcs from 1 to 3 elements, n.3 pcs from 4 to 7 elements);
- Operating pH Range: 3 ÷ 11      Cleaning pH Range: 2 ÷ 12 (less than 30 minutes);
- 1,125" membrane adapters included.

Ref	Description	Fam.	Subfam.		Price Euro
H8E5B1	RO VESSEL FRP 8" END-PORT 300 PSI 1EL 1,5" VICT.- 1" BSPT F	35	180		860,99
H8E5B2	RO VESSEL FRP 8" END-PORT 300 PSI 2EL 1,5" VICT.- 1" BSPT F	35	180		913,87
H8E5B3	RO VESSEL FRP 8" END-PORT 300 PSI 3EL 1,5" VICT.- 1" BSPT F	35	180		1025,23
H8E5B4	RO VESSEL FRP 8" END-PORT 300 PSI 4EL 1,5" VICT.- 1" BSPT F	35	180		1131,29
H8E5B5	RO VESSEL FRP 8" END-PORT 300 PSI 5EL 1,5" VICT.- 1" BSPT F	35	180		1219,68
H8E5B6	RO VESSEL FRP 8" END-PORT 300 PSI 6EL 1,5" VICT.- 1" BSPT F	35	180		1325,74
H8E5B7	RO VESSEL FRP 8" END-PORT 300 PSI 7EL 1,5" VICT.- 1" BSPT F	35	180		1431,78

Ref	Elements	L (mm)	S (mm)
H8E5B1	1 x 40"	1498	700
H8E5B2	2 x 40"	2514	1460
H8E5B3	3 x 40"	3530	2080
H8E5B4	4 x 40"	4546	1600 x 2
H8E5B5	5 x 40"	5562	2000 x 2
H8E5B6	6 x 40"	6578	2360 x 2
H8E5B7	7 x 40"	7594	2860 x 2

Ref	Box: WxLxH.	Box: Qnt.	Box: Weight.	Pallet: WxLxH.	Pallet: Qnt.	Pallet: Weight.
H8E5B1						
H8E5B2						
H8E5B3						
H8E5B4						
H8E5B5						
H8E5B6						
H8E5B7						

Certificates	Manufacturer	Sectors
DM174-2004 CE	<b>MWG</b>	Industrial

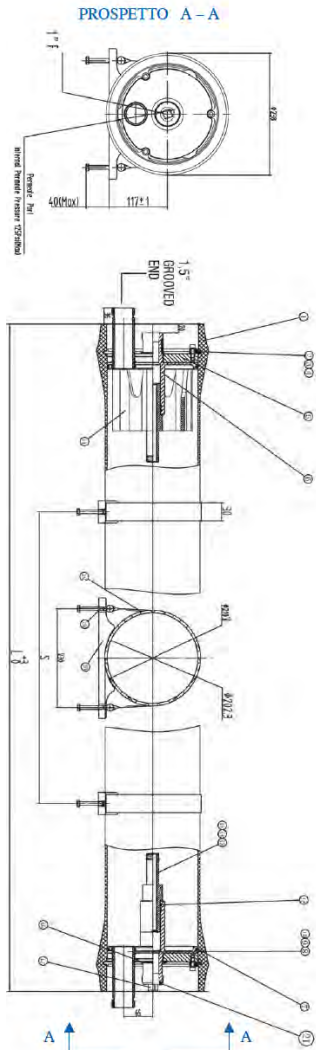



## 8" Membrane Vessels End Port Series 450 E-8

- Fiberglass reinforced plastic pressure vessels series 450 E-8, white painted, UVA-ray proof material;
- Max operating pressure 450 psi (31 bar);
- European 2014/68/EU Directive compliant for pressure equipment (PED);
- Built in accordance with ASME code section X;
- Each vessel is factory tested at 1,5 times max operating pressure;
- Feed/concentrate connections 1 1/2" Victaulic in AISI 316;
- Permeate connections 1" BSPT F;
- Operating pH Range: 3 ÷ 11      Cleaning pH Range: 2 ÷ 12 (less than 30 minutes);
- Straps and saddles included (n.2 pcs from 1 to 3 elements, n.3 pcs from 4 to 7 elements);
- 1,125" membrane adapters included.

Ref	Description	Fam.	Subfam.		Price Euro
H8E5C1	RO VESSEL FRP 8" END-PORT 450 PSI 1EL 1,5" VICT.- 1" BSPT F	35	180		1029,47
H8E5C2	RO VESSEL FRP 8" END-PORT 450 PSI 2EL 1,5" VICT.- 1" BSPT F	35	180		1104,00
H8E5C3	RO VESSEL FRP 8" END-PORT 450 PSI 3EL 1,5" VICT.- 1" BSPT F	35	180		1177,49
H8E5C4	RO VESSEL FRP 8" END-PORT 450 PSI 4EL 1,5" VICT.- 1" BSPT F	35	180		1276,68
H8E5C5	RO VESSEL FRP 8" END-PORT 450 PSI 5EL 1,5" VICT.- 1" BSPT F	35	180		1420,37
H8E5C6	RO VESSEL FRP 8" END-PORT 450 PSI 6EL 1,5" VICT.- 1" BSPT F	35	180		1502,50
H8E5C7	RO VESSEL FRP 8" END-PORT 450 PSI 7EL 1,5" VICT.- 1" BSPT F	35	180		1608,55

Ref	Elements	L (mm)	S (mm)
H8E5C1	1 x 40"	1498	700
H8E5C2	2 x 40"	2514	1460
H8E5C3	3 x 40"	3530	2080
H8E5C4	4 x 40"	4546	1600 x 2
H8E5C5	5 x 40"	5562	2000 x 2
H8E5C6	6 x 40"	6578	2360 x 2
H8E5C7	7 x 40"	7594	2860 x 2

Ref	Box: WxLxH.	Box: Qnt.	Box: Weight.	Pallet: WxLxH.	Pallet: Qnt.	Pallet: Weight.
H8E5C1						
H8E5C2						
H8E5C3						
H8E5C4						
H8E5C5						
H8E5C6						
H8E5C7						

Certificates	Manufacturer	Sectors
DM174-2004 CE	<b>MWG</b>	Industrial

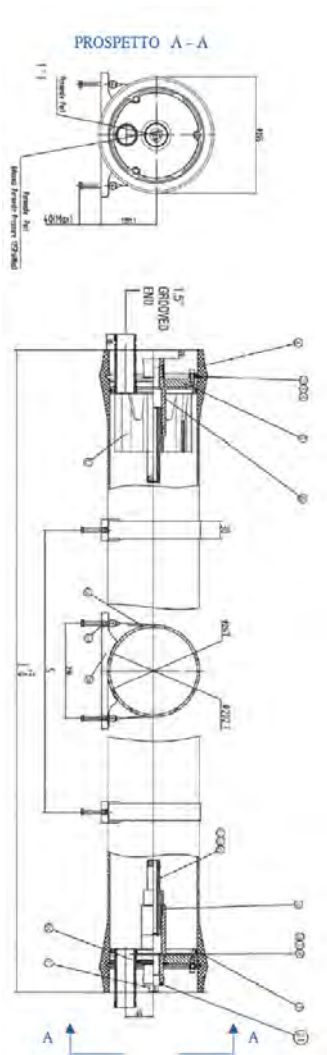



## 8" End Port 300-450 Psi Vessels Spare Parts

### Spare Parts

Ref	Description	Fam.	Subfam.		Price Euro
H8R081	8" MPV PLUG IN ABS FOR 300-1200 PSI	35	180		2,93
H8R203	8" MPV LOCKING SEGMENT SCREW IN AISI 304	35	180		12,80
H8R111	8" MPV PWT SEAL IN EPDM FOR 300÷1200 PSI	35	180		1,32
H8R031	8" MPV SPRING PAD IN AISI 304 FOR LOCKING SEGMENTSCREW	35	180		0,36
H8R041	8" MPV LOCKING SEGMENT IN AISI 304 FOR 300-450 PS	35	180		14,73
H8R108	187x7 O-RING (NEW STYLE 2020) IN EPDM FOR ALL MWG8" MPV	35	180		11,79
H8R109	8" MPV FEED CONCENTRATE PORT SEAL IN EPDM FOR ENDPORT 300÷1200 PSI	35	180		3,30
H8R111	8" MPV PWT SEAL IN EPDM FOR 300÷1200 PSI	35	180		1,32
H8R061	8" MPV THRUST CONE IN ABS FOR END PORT 300-450 PS	35	180		50,69
H8R601	8" MPV 1,125" ADAPTER IN ABS FOR 300-450 PSI	35	180		16,74
H8R651	8" MPV 1,125" ADAPTER PAD IN ABS	35	180		15,21
H8R113	8" MPV 1,125" ADAPTER O-RING IN EPDM FOR 300÷1200PSI	35	180		3,30
H8R701	8" MPV HEAD ASSEMBLY END PORT 300 PSI	35	180		394,77
H8R703	8" MPV HEAD ASSEMBLY END PORT 450 PSI	35	180		530,94
H8R001	8" MPV SADDLE FOR 300-1200 PSI	35	180		7,57
H8R005	8" MPV STRAP FOR 300-450 PSI L=530 MM	35	180		21,47

Item	Ref	Quantity for each MPV	Material
2	H8R081	1	ABS
3	H8R203	6	AISI 304
4	H8R111	1	EPDM
5	H8R031	6	AISI 304
6	H8R041	6	AISI 304
9	H8R108	2	EPDM
10	H8R109	2	EPDM
12	H8R111	4	EPDM
13	H8R061	1	ABS
14 + 16	H8R601	2	ABS
15	H8R651	2	ABS
16	H8R113	4	EPDM
17	H8R701	2	
17	H8R703	2	
Not shown	H8R001	2 - 3	Rubber
Not shown	H8R005	2 - 3	AISI 304 - Rubber

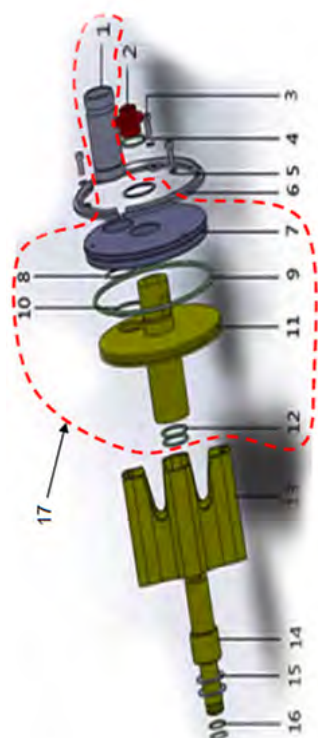



## 8" Membrane Vessels End Port Series 600 E-8

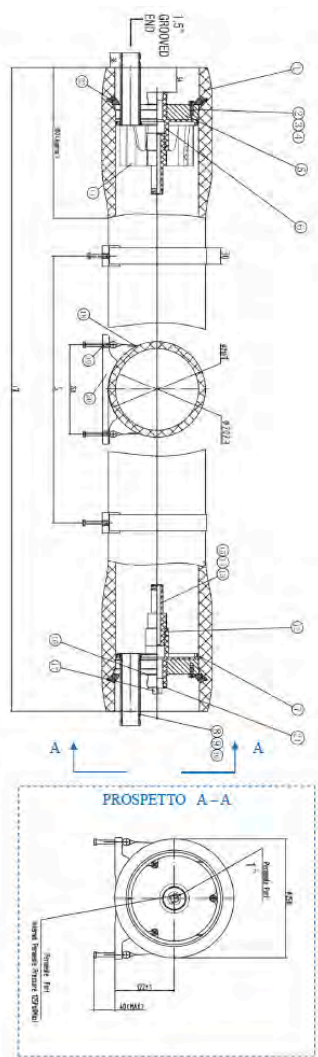

- Fiberglass reinforced plastic pressure vessels series 600 E-8, white painted, UVA-ray proof material;
- Max operating pressure 600 psi (41 bar);
- European 2014/68/EU Directive compliant for pressure equipment (PED);
- Built in accordance with ASME code section X;
- Each vessel is factory tested at 1,5 times max operating pressure;
- Feed/concentrate connections 1 1/2" Victaulic in super duplex steel AISI 2507;
- Permeate connections 1" BSPT F;
- Operating pH Range: 3 ÷ 11      Cleaning pH Range: 2 ÷ 12 (less than 30 minutes);
- Straps and saddles included (n.2 pcs from 1 to 3 elements, n.3 pcs from 4 to 7 elements);
- 1,125" membrane adapters included.

Ref	Description	Fam.	Subfam.		Price Euro
H8E5D1	RO VESSEL FRP 8" END-PORT 600 PSI 1EL 1,5" VICT.- 1" BSPT F	35	180		1537,84
H8E5D2	RO VESSEL FRP 8" END-PORT 600 PSI 2EL 1,5" VICT.- 1" BSPT F	35	180		1679,27
H8E5D3	RO VESSEL FRP 8" END-PORT 600 PSI 3EL 1,5" VICT.- 1" BSPT F	35	180		1820,67
H8E5D4	RO VESSEL FRP 8" END-PORT 600 PSI 4EL 1,5" VICT.- 1" BSPT F	35	180		1931,46
H8E5D5	RO VESSEL FRP 8" END-PORT 600 PSI 5EL 1,5" VICT.- 1" BSPT F	35	180		2138,86
H8E5D6	RO VESSEL FRP 8" END-PORT 600 PSI 6EL 1,5" VICT.- 1" BSPT F	35	180		2297,95
H8E5D7	RO VESSEL FRP 8" END-PORT 600 PSI 7EL 1,5" VICT.- 1" BSPT F	35	180		2414,36

Ref	Elements	L (mm)	S (mm)
H8E5D1	1 x 40"	1514	700
H8E5D2	2 x 40"	2530	1460
H8E5D3	3 x 40"	3546	2080
H8E5D4	4 x 40"	4562	1600 x 2
H8E5D5	5 x 40"	5578	2000 x 2
H8E5D6	6 x 40"	6594	2360 x 2
H8E5D7	7 x 40"	7610	2860 x 2

Ref	Box: WxLxH.	Box: Qnt.	Box: Weight.	Pallet: WxLxH.	Pallet: Qnt.	Pallet: Weight.
H8E5D1						
H8E5D2						
H8E5D3						
H8E5D4						
H8E5D5						
H8E5D6						
H8E5D7						

Certificates	Manufacturer	Sectors
DM174-2004 CE	<b>MWG</b>	Industrial



## 8" Membrane Vessels End Port Series 1000 E-8

- Fiberglass reinforced plastic pressure vessels series 1000 E-8, white painted, UVA-ray proof material;
- Max operating pressure 1000 psi (69 bar);
- European 2014/68/EU Directive compliant for pressure equipment (PED);
- Built in accordance with ASME code section X;
- Each vessel is factory tested at 1,5 times max operating pressure;
- Feed/concentrate connections 1 1/2" Victaulic in super duplex steel AISI 2507;
- Permeate connections 1" BSPT F;
- Operating pH Range: 3 ÷ 11      Cleaning pH Range: 2 ÷ 12 (less than 30 minutes);
- Straps and saddles included (n.2 pcs from 1 to 3 elements, n.3 pcs from 4 to 7 elements);
- 1,125" membrane adapters included.

Ref	Description	Fam.	Subfam.		Price Euro
H8E5G1	RO VESSEL FRP 8" END-PORT 1000 PSI 1EL 1,5" VICT.- 1" BSPT F	35	180		1732,29
H8E5G2	RO VESSEL FRP 8" END-PORT 1000 PSI 2EL 1,5" VICT.- 1" BSPT F	35	180		1909,05
H8E5G3	RO VESSEL FRP 8" END-PORT 1000 PSI 3EL 1,5" VICT.- 1" BSPT F	35	180		2085,84
H8E5G4	RO VESSEL FRP 8" END-PORT 1000 PSI 4EL 1,5" VICT.- 1" BSPT F	35	180		2298,18
H8E5G5	RO VESSEL FRP 8" END-PORT 1000 PSI 5EL 1,5" VICT.- 1" BSPT F	35	180		2527,74
H8E5G6	RO VESSEL FRP 8" END-PORT 1000 PSI 6EL 1,5" VICT.- 1" BSPT F	35	180		2757,53
H8E5G7	RO VESSEL FRP 8" END-PORT 1000 PSI 7EL 1,5" VICT.- 1" BSPT F	35	180		2987,34

Ref	Elements	L (mm)	S (mm)
H8E5G1	1 x 40"	1514	700
H8E5G2	2 x 40"	2530	1460
H8E5G3	3 x 40"	3546	2080
H8E5G4	4 x 40"	4562	1600 x 2
H8E5G5	5 x 40"	5578	2000 x 2
H8E5G6	6 x 40"	6594	2360 x 2
H8E5G7	7 x 40"	7610	2860 x 2

Ref	Box: WxLxH.	Box: Qnt.	Box: Weight.	Pallet: WxLxH.	Pallet: Qnt.	Pallet: Weight.
H8E5G1						
H8E5G2						
H8E5G3						
H8E5G4						
H8E5G5						
H8E5G6						
H8E5G7						

Certificates	Manufacturer	Sectors
DM174-2004 CE	<b>MWG</b>	Industrial

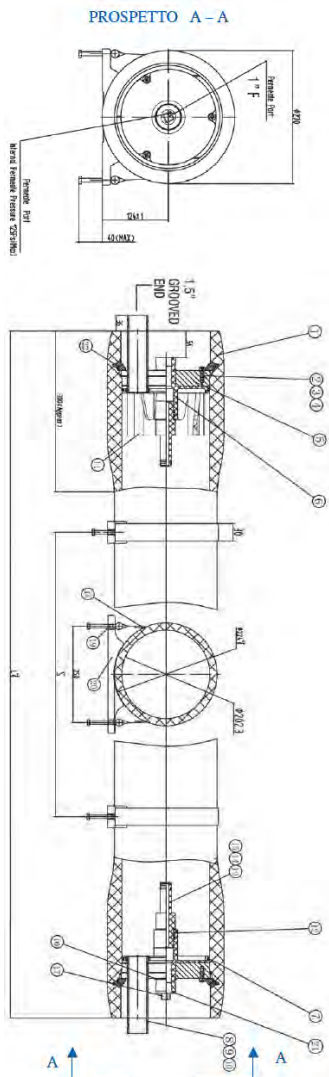



## 8" Membrane Vessels End Port Series 1200 E-8

PROSPETTO A-A

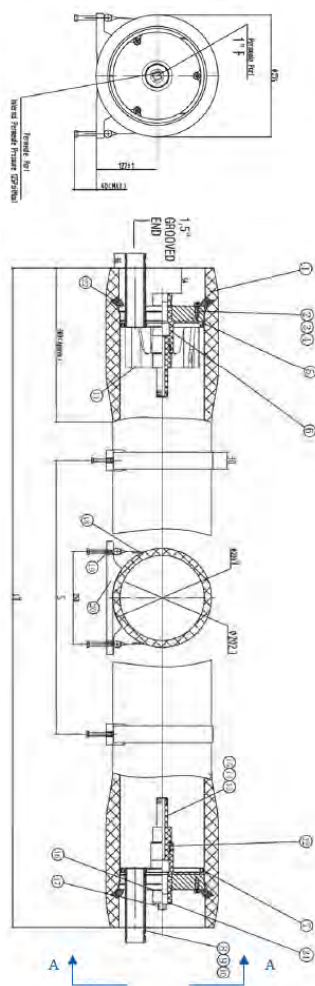

- Fiberglass reinforced plastic pressure vessels series 1000 E-8, white painted, UVA-ray proof material;
- Max operating pressure 1200 psi (83 bar);
- European 2014/68/EU Directive compliant for pressure equipment (PED);
- Built in accordance with ASME code section X;
- Each vessel is factory tested at 1,5 times max operating pressure;
- Feed/concentrate connections 1 1/2" Victaulic in super duplex steel AISI 2507;
- Permeate connections 1" BSPT F;
- Operating pH Range: 3 ÷ 11      Cleaning pH Range: 2 ÷ 12 (less than 30 minutes);
- Straps and saddles included (n.2 pcs from 1 to 3 elements, n.3 pcs from 4 to 7 elements);
- 1,125" membrane adapters included.

Ref	Description	Fam.	Subfam.		Price Euro
H8E5H1	RO VESSEL FRP 8" END-PORT 1200 PSI 1EL 1,5" VICT.- 1" BSPT F	35	180		1822,63
H8E5H2	RO VESSEL FRP 8" END-PORT 1200 PSI 2EL 1,5" VICT.- 1" BSPT F	35	180		2002,76
H8E5H3	RO VESSEL FRP 8" END-PORT 1200 PSI 3EL 1,5" VICT.- 1" BSPT F	35	180		2182,91
H8E5H4	RO VESSEL FRP 8" END-PORT 1200 PSI 4EL 1,5" VICT.- 1" BSPT F	35	180		2367,02
H8E5H5	RO VESSEL FRP 8" END-PORT 1200 PSI 5EL 1,5" VICT.- 1" BSPT F	35	180		2657,85
H8E5H6	RO VESSEL FRP 8" END-PORT 1200 PSI 6EL 1,5" VICT.- 1" BSPT F	35	180		2894,18
H8E5H7	RO VESSEL FRP 8" END-PORT 1200 PSI 7EL 1,5" VICT.- 1" BSPT F	35	180		3101,58

Ref	Elements	L (mm)	S (mm)
H8E5H1	1 x 40"	1514	700
H8E5H2	2 x 40"	2530	1460
H8E5H3	3 x 40"	3546	2080
H8E5H4	4 x 40"	4562	1600 x 2
H8E5H5	5 x 40"	5578	2000 x 2
H8E5H6	6 x 40"	6594	2360 x 2
H8E5H7	7 x 40"	7610	2860 x 2

Ref	Box: WxLxH.	Box: Qnt.	Box: Weight.	Pallet: WxLxH.	Pallet: Qnt.	Pallet: Weight.
H8E5H1						
H8E5H2						
H8E5H3						
H8E5H4						
H8E5H5						
H8E5H6						
H8E5H7						

Certificates	Manufacturer	Sectors
DM174-2004 CE	MWG	Industrial



## 8" End Port 600-1000-1200 Psi Vessels Spare Parts

### Spare Parts

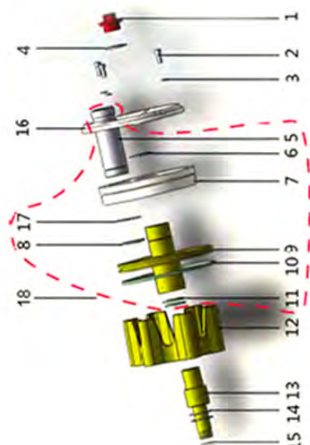

Ref	Description	Fam.	Subfa m.		Price Euro
H8R081	8" MPV PLUG IN ABS FOR 300-1200 PSI	35	180		2,93
H8R203	8" MPV LOCKING SEGMENT SCREW IN AISI 304	35	180		12,80
H8R031	8" MPV SPRING PAD IN AISI 304 FOR LOCKING SEGMENTS CREW	35	180		0,36
H8R111	8" MPV PWT SEAL IN EPDM FOR 300÷1200 PSI	35	180		1,32
H8R109	8" MPV FEED CONCENTRATE PORT SEAL IN EPDM FOR ENDPORT 300÷1200 PSI	35	180		3,30
H8R108	187x7 O-RING (NEW STYLE 2020) IN EPDM FOR ALL MWG8" MPV	35	180		11,79
H8R111	8" MPV PWT SEAL IN EPDM FOR 300÷1200 PSI	35	180		1,32
H8R063	8" MPV THRUST CONE IN ABS FOR END PORT 600-1000-1200 PSI	35	180		54,41
H8R603	8" MPV 1,125" ADAPTER IN ABS FOR 600-1200 PSI	35	180		21,54
H8R613	8" MPV 1,5" ADAPTER IN ABS FOR 600-1200 PSI	35	180		25,47
H8R651	8" MPV 1,125" ADAPTER PAD IN ABS	35	180		15,21
H8R653	8" MPV 1,5" ADAPTER PAD IN ABS FOR 300-1200 PSI	35	180		1,69
H8R113	8" MPV 1,125" ADAPTER O-RING IN EPDM FOR 300÷1200PSI	35	180		3,30
H8R115	8" MPV 1,5" ADAPTER O-RING IN EPDM FOR 300-1200 PSI	35	180		1,47
H8R045	8" MPV LOCKING KIT (N.3 SEGMENTS) IN AISI 304 FOR 600-1000-1200 PSI	35	180		79,34
H8R705	8" MPV HEAD ASSEMBLY END PORT 600 PSI	35	180		604,77
H8R707	8" MPV HEAD ASSEMBLY END PORT 1000 PSI	35	180		696,43
H8R709	8" MPV HEAD ASSEMBLY END PORT 1200 PSI	35	180		773,08
H8R001	8" MPV SADDLE FOR 300-1200 PSI	35	180		7,57
H8R009	8" MPV STRAP FOR 600-1200 PSI L=580 MM	35	180		24,31

Item	Ref.	Quantity for each MPV	Material
1	H8R081	1	ABS
2	H8R203	6	AISI 304
3	H8R031	6	AISI 304
4	H8R111	1	EPDM
8	H8R109	2	EPDM
10	H8R108	2	EPDM
11	H8R111	4	EPDM
12	H8R063	1	ABS
13 + 15	H8R603	2	ABS
13 + 15	H8R613	2	ABS
14	H8R651	2	ABS
14	H8R653	2	ABS
15	H8R113	4	EPDM
15	H8R115	4	EPDM
16	H8R045	2	AISI 304
18	H8R705	2	
18	H8R707	2	
18	H8R709	2	
Not shown	H8R001	2 - 3	Rubber
Not shown	H8R009	2 - 3	AISI 304 - Rubber





## 8" Side Port 300-450 Psi Vessels spare parts

### Spare parts

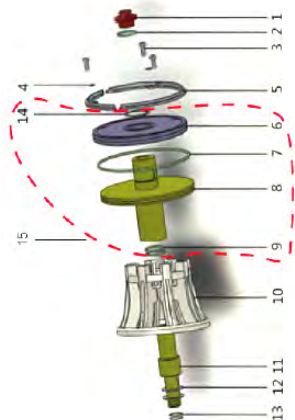

Ref	Description	Fam.	Subfam.		Price Euro
H8R081	8" MPV PLUG IN ABS FOR 300-1200 PSI	35	180		2,93
H8R111	8" MPV PWT SEAL IN EPDM FOR 300÷1200 PSI	35	180		1,32
H8R203	8" MPV LOCKING SEGMENT SCREW IN AISI 304	35	180		12,80
H8R031	8" MPV SPRING PAD IN AISI 304 FOR LOCKING SEGMENTS CREW	35	180		0,36
H8R041	8" MPV LOCKING SEGMENT IN AISI 304 FOR 300-450 PS	35	180		14,73
H8R108	187x7 O-RING (NEW STYLE 2020) IN EPDM FOR ALL MWG8" MPV	35	180		11,79
H8R111	8" MPV PWT SEAL IN EPDM FOR 300÷1200 PSI	35	180		1,32
H8R071	8" MPV THRUST CONE IN ABS FOR SIDE PORT 300-450 PSI	35	180		49,71
H8R601	8" MPV 1,125" ADAPTER IN ABS FOR 300-450 PSI	35	180		16,74
H8R611	8" MPV 1,5" ADAPTER IN ABS FOR 300-450 PSI	35	180		22,85
H8R651	8" MPV 1,125" ADAPTER PAD IN ABS	35	180		15,21
H8R653	8" MPV 1,5" ADAPTER PAD IN ABS FOR 300-1200 PSI	35	180		1,69
H8R113	8" MPV 1,125" ADAPTER O-RING IN EPDM FOR 300÷1200PSI	35	180		3,30
H8R115	8" MPV 1,5" ADAPTER O-RING IN EPDM FOR 300-1200 PSI	35	180		1,47
H8R711	8" MPV HEAD ASSEMBLY SIDE PORT 300 PSI	35	180		453,13
H8R713	8" MPV HEAD ASSEMBLY SIDE PORT 450 PSI	35	180		502,80
H8R001	8" MPV SADDLE FOR 300-1200 PSI	35	180		7,57
H8R005	8" MPV STRAP FOR 300-450 PSI L=530 MM	35	180		21,47

Item	Ref	Quantity for each MPV	Material
1	H8R081	1	ABS
2	H8R111	1	EPDM
3	H8R203	6	AISI 304
4	H8R031	6	AISI 304
5	H8R041	6	AISI 304
7	H8R108	2	EPDM
9	H8R111	4	EPDM
10	H8R071	1	ABS
11 + 13	H8R601	2	ABS
11 + 13	H8R611	2	ABS
12	H8R651	2	ABS
12	H8R653	2	ABS
13	H8R113	4	EPDM
13	H8R115	4	EPDM
15	H8R711	2	
15	H8R713	2	
Not shown	H8R001	2 - 3	Rubber
Not shown	H8R005	2 - 3	AISI 304 - Rubber





## 8" Side Port 600-1000-1200 Psi Vessels Spare Parts

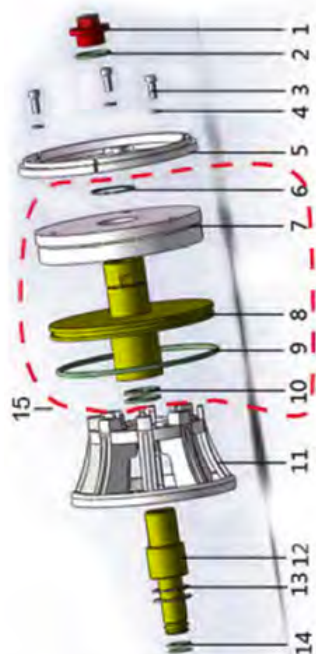

Ref	Description	Fam.	Subfam.		Price Euro
H8R081	8" MPV PLUG IN ABS FOR 300-1200 PSI	35	180		2,93
H8R111	8" MPV PWT SEAL IN EPDM FOR 300÷1200 PSI	35	180		1,32
H8R203	8" MPV LOCKING SEGMENT SCREW IN AISI 304	35	180		12,80
H8R031	8" MPV SPRING PAD IN AISI 304 FOR LOCKING SEGMENTSCREW	35	180		0,36
H8R045	8" MPV LOCKING KIT (N.3 SEGMENTS) IN AISI 304 FOR600-1000-1200 PSI	35	180		79,34
H8R108	187x7 O-RING (NEW STYLE 2020) IN EPDM FOR ALL MWG8" MPV	35	180		11,79
H8R111	8" MPV PWT SEAL IN EPDM FOR 300÷1200 PSI	35	180		1,32
H8R073	8" MPV THRUST CONE IN ABS FOR SIDE PORT 600-1000-1200 PSI	35	180		53,35
H8R603	8" MPV 1,125" ADAPTER IN ABS FOR 600-1200 PSI	35	180		21,54
H8R613	8" MPV 1,5" ADAPTER IN ABS FOR 600-1200 PSI	35	180		25,47
H8R651	8" MPV 1,125" ADAPTER PAD IN ABS	35	180		15,21
H8R653	8" MPV 1,5" ADAPTER PAD IN ABS FOR 300-1200 PSI	35	180		1,69
H8R113	8" MPV 1,125" ADAPTER O-RING IN EPDM FOR 300÷1200PSI	35	180		3,30
H8R115	8" MPV 1,5" ADAPTER O-RING IN EPDM FOR 300-1200 PSI	35	180		1,47
H8R715	8" MPV HEAD ASSEMBLY SIDE PORT 600 PSI	35	180		568,94
H8R717	8" MPV HEAD ASSEMBLY SIDE PORT 1000 PSI	35	180		655,16
H8R719	8" MPV HEAD ASSEMBLY SIDE PORT 1200 PSI	35	180		778,94
H8R001	8" MPV SADDLE FOR 300-1200 PSI	35	180		7,57
H8R009	8" MPV STRAP FOR 600-1200 PSI L=580 MM	35	180		24,31

Item	Ref	Quantity for each MPV	Material
1	H8R081	1	ABS
2	H8R111	1	EPDM
3	H8R203	6	AISI 304
4	H8R031	6	AISI 304
5	H8R045	2	AISI 304
9	H8R108	2	EPDM
10	H8R111	4	EPDM
11	H8R073	1	ABS
12 + 14	H8R603	2	ABS
12 + 14	H8R613	2	ABS
13	H8R651	2	ABS
13	H8R653	2	ABS
14	H8R113	4	EPDM
14	H8R115	4	EPDM
15	H8R715	2	
15	H8R717	2	
15	H8R719	2	
Not shown	H8R001	2 - 3	Rubber
Not shown	H8R009	2 - 3	AISI 304 - Rubber



## 8" Membrane Adapters

Suitable for 8" membranes;

Material PVC complete with o-rings.

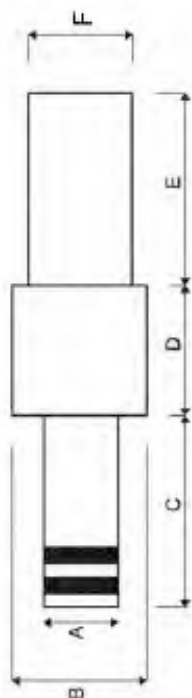

Ref	Description	Fam.	Subfam.		Price Euro
H8R601	8" MPV 1,125" ADAPTER IN ABS FOR 300-450 PSI	35	180		16,74
H8R611	8" MPV 1,5" ADAPTER IN ABS FOR 300-450 PSI	35	180		22,85
H8R603	8" MPV 1,125" ADAPTER IN ABS FOR 600-1200 PSI	35	180		21,54
H8R613	8" MPV 1,5" ADAPTER IN ABS FOR 600-1200 PSI	35	180		25,47
EA340	8" ADAPTER ABS D. 1,44" X 1,125" MALE WHIT O-RING/P/N 10125	35	180		22,18

Ref	Material	A	B	C	D	E	F	For Membrane	For Vessel
H8R601	ABS	28,3 (1,125")	46	70	38	70	36,5	BW30-400 or similar	MWG
H8R611	ABS	38 (1,5")	50	70	36	70	36,55	BW30LE440 or similar	MWG
H8R603	ABS	28,3 (1,125")	46	70	38	53	36,5	BW30-400 or similar	MWG
H8R613	ABS	38 (1,5")	50	70	36	53	36,55	BW30LE440 or similar	MWG
EA340	ABS	28,5 (1,125")	48	65	45	67	36,7	BW30-400 or similar	

Ref Adatters	Ref O-Ring	Description	Fam.	Subfam.		Price Euro
H8R601	H8R113	8" MPV 1,125" ADAPTER O-RING IN EPDM FOR 300÷1200PSI	35	180		3,30
H8R611	H8R115	8" MPV 1,5" ADAPTER O-RING IN EPDM FOR 300-1200 PSI	35	180		1,47
H8R603	H8R113	8" MPV 1,125" ADAPTER O-RING IN EPDM FOR 300÷1200PSI	35	180		3,30
H8R613	H8R115	8" MPV 1,5" ADAPTER O-RING IN EPDM FOR 300-1200 PSI	35	180		1,47
EA340	EA355	ADAPTER O-RING FOR 1.50" MALE ABS ADAPTER P/N 10183	35	180		0,73

Certificates	Manufacturer	Sectors
		Industrial





## Victaulic Style Couplings

- Complete with gaskets; Max operating pressure 1000 psi (69 bar)

Ref	Description	Fam.	Subfam.		Price Euro
EA030	VICT. TYPE COUPLING CAST-IRON 1000 PSI - 1" (33.4MM)	35	180		26,02
EA032	VICT. TYPE COUPLING CAST-IRON 1000 PSI - 1 1/4 (42,2 MM)	35	180		23,97
EA031	VICT. TYPE COUPLING CAST-IRON 1000 PSI - 1 1/2 (48,3 MM)	35	180		26,36
EA033	VICT. TYPE COUPLING CAST-IRON 1000 PSI - 2" (60,3MM)	35	180		32,43
EA034	VICT. TYPE COUPLING CAST-IRON 1000 PSI - 2 1/2 (73.0 MM)	35	180		34,48
EA035	VICT. TYPE COUPLING CAST-IRON 1000 PSI-3" (88,9 MM)	35	180		46,09

Certificates	Manufacturer	Sectors
		Industrial

## Aisi 304 Victaulic Style Couplings - 1200 Psi

- Complete with gaskets; Max operating pressure 1200 psi (83 bar).

Ref	Description	Fam.	Subfam.		Price Euro
EA190	COUPLING TYPE VICT. AISI 304 1200 PSI -3/4" (26,7MM)	35	180		34,92
EA191	COUPLING TYPE VICT. AISI 304 1200 PSI -1" (33,7 MM)	35	180		35,53
EA192	COUPLING TYPE VICT. AISI 304 1200 PSI -1 1/4 (42,4 MM)	35	180		45,63
EA193	COUPLING TYPE VICT. AISI 304 1200 PSI -1 1/2 (48,3 MM)	35	180		50,62
EA194	COUPLING TYPE VICT. AISI 304 1200 PSI -2" (60,3 MM)	35	180		60,17
EA195	COUPLING TYPE VICT. AISI 304 1200 PSI -2 1/2 (73,0 MM)	35	180		71,24
EA196	COUPLING TYPE VICT. AISI 304 1200 PSI -3" (88,9 MM)	35	180		86,31

Certificates	Manufacturer	Sectors
		Industrial





## Aisi 304 Victaulic Style Couplings – 350 Psi

- Complete with gaskets; Max operating pressure 350 psi (23 bar).

Ref	Description	Fam.	Subfam.		Price Euro
EA070	VICT. TYPE COUPLING AISI 304 350 PSI - 3/4" ( 26,7 MM )	35	180		17,82
EA071	VICT. TYPE COUPLING AISI 304 350 PSI - 1" ( 33.4MM )	35	180		18,46
EA072	VICT. TYPE COUPLING AISI 304 350 PSI - 1 1/4 ( 42,2 MM )	35	180		25,36
EA073	VICT. TYPE COUPLING AISI 304 350 PSI - 1 1/2 ( 48,3 MM )	35	180		26,36
EA074	VICT. TYPE COUPLING AISI 304 350 PSI - 2" ( 60.3MM )	35	180		32,03
EA075A	VICT. TYPE COUPLING AISI 304 350 PSI - 2 1/2 (73,0MM)	35	180		41,08
EA075	VICT. TYPE COUPLING AISI 304 350 PSI - 3" O.D. (76.1 MM )	35	180		41,08
EA076	VICT. TYPE COUPLING AISI 304 350 PSI - 3" ( 88.9MM )	35	180		53,39

Certificates	Manufacturer	Sectors
		Industrial

## Nylon Victaulic Style Couplings – 300 psi

- Complete with gaskets in EPDM;
- Max operating pressure 300 psi (21 bar).

Ref	Description	Fam.	Subfam.		Price Euro
EA550	VICT. COUPLING NYLON 300 PSI-1" (33,4 MM) - DN25	35	180		19,66
EA551	VICT. COUPLING NYLON 300 PSI-1 1/4 (42,2 MM) - DN32	35	180		23,59
EA552	VICT. COUPLING NYLON 300 PSI-1 1/2 (48,3 MM) - DN40	35	180		29,72
EA553	VICT. COUPLING NYLON 300 PSI-1 1/2 (60,3 MM) - DN50	35	180		32,32
EA554	VICT. COUPLING NYLON 300 PSI-2" (73,0 MM) - DN65	35	180		33,20
EA555	VICT. COUPLING NYLON 300 PSI-3" (88,9 MM) - DN80	35	180		42,82
EA556	VICT. COUPLING NYLON 300 PSI-4" (114,3 MM) - DN10	35	180		76,90

Ref	For our stub pipes	Nominal diameter (pollici)	Nominal diameter (mm)
EA550		1"	33,4
EA551	EA601	1 1/4"	42,2
EA552	EA602	1 1/2"	48,3
EA553	EA603	2"	60,3
EA554	EA604	2 1/2"	73,0
EA555	EA605	3"	88,9
EA556	EA606	4"	114,3

Certificates	Manufacturer	Sectors
		Industrial





## Nylon Victaulic Style Couplings - 150 psi

- Complete with gaskets in EPDM;
- Max operating pressure 150 psi (21 bar).

Ref	Description	Fam.	Subfam.		Price Euro
EA557	VICT. COUPLING NYLON 150 PSI-6" (168,3 MM) - DN15	35	180		100,51
EA558	VICT. COUPLING NYLON 150 PSI-8" (219,1 MM) - DN200	35	180		242,30

Certificates	Manufacturer	Sectors
		Industrial



## Stub Pipes to Weld

- Stub pipe with end part to weld;
- Material AISI 316;
- P max 600 psi (42 bar).

Ref	Description	Fam.	Subfam.		Price Euro
EA080	STUBE PIPE TO WELD CUT GROOVE AISI 316 - 3/4" (26,7 x 60 MM - SCH 40)	35	180		8,90
EA081	STUBE PIPE TO WELD CUT GROOVE AISI 316 - 1" (33,7x 60 MM - SCH 40)	35	180		10,66
EA082	STUBE PIPE TO WELD CUT GROOVE AISI 316 - 1 1/4" (42,4 x 60 MM - SCH 40)	35	180		15,47
EA083	STUBE PIPE TO WELD CUT GROOVE AISI 316 - 1 1/2" (48,3 x 60 MM - SCH 40)	35	180		18,84
EA084	STUBE PIPE TO WELD CUT GROOVE AISI 316 - 2" (60,3x 80 MM - SCH 40)	35	180		29,80
EA085A	STUBE PIPE TO WELD CUT GROOVE AISI 316 - 2 1/2" (73,0 x 90 MM - SCH 40)	35	180		39,19
EA086	STUBE PIPE TO WELD CUT GROOVE AISI 316 - 3" (88,9x 100 MM - SCH 40)	35	180		54,11

Ref	ANSIB36.10 Schedule	Nominal diameter (mm)	Lenght (mm)
EA080	40	26,7	60
EA081	40	33,4	60
EA082	40	42,2	60
EA083	40	48,3	60
EA084	40	60,3	80
EA085A	40	73,0	90
EA086	40	88,9	100

Certificates	Manufacturer	Sectors
		Industrial



## Threaded Stub Pipes

- Stub pipe with end part threaded;
- Material AISI 316;
- P max 600 psi (42 bar).

Ref	Description	Fam.	Subfam.		Price Euro
EA050	THREADED STUBE PIPE CUT GROOVE AISI 316 - 3/4" M(26,7 x 65 MM)	35	180		16,08
EA051	THREADED STUBE PIPE CUT GROOVE AISI 316 - 1" M (33,7 x 65 MM)	35	180		18,20
EA052	THREADED STUBE PIPE CUT GROOVE AISI 316 - 1 1/4" M(42,4 x 80 MM)	35	180		26,75
EA053	THREADED STUBE PIPE CUT GROOVE AISI 316 - 1 1/2" M(48,3 x 100 MM)	35	180		32,03
EA054	THREADED STUBE PIPE CUT GROOVE AISI 316 - 2" M (60,3 x 100 MM)	35	180		41,45
EA055	THREADED STUBE PIPE CUT GROOVE AISI 316 - 2 1/2" M(76,1 x 100 MM)	35	180		56,41

Certificates	Manufacturer	Sectors
		Industrial



## Stub Pipes

### Stub Pipes to Glue

- Stub pipes with end part to glue and the other end part for Victaulic Style couplings;
- In PVC-U.
- PN = 4 bar.



Ref	Description	Fam.	Subfam.		Price Euro
EA601	PVC-U STUBE PIPE DN32 D32	35	180		6,98
EA602	PVC-U STUBE PIPE DN40 D50	35	180		8,74
EA603	PVC-U STUBE PIPE DN50 D63	35	180		12,25
EA604	PVC-U STUBE PIPE DN65 D75	35	180		13,97
EA605	PVC-U STUBE PIPE DN80 D90	35	180		18,35
EA606	PVC-U STUBE PIPE DN100 D110	35	180		31,47

Ref	For our victaulic style couplings	D1 (mm)	D2 (mm)	D3 (mm)	L1 (mm)	L2 (mm)
EA601	EA551	42	32	40	22	64
EA602	EA552	48	50	60	31	66
EA603	EA553	60	63	74	38	76
EA604	EA554	73	75	87	43	79
EA605	EA555	89	90	104	51	85
EA606	EA556	114	110	125	61	96

Certificates	Manufacturer	Sectors
		Industrial





## R.O. PLUS Electric Control Panel for R.O. Systems



- With double conductivity meter (feed and permeate);
- In this way you can:
- Command the high pressure pump and the two solenoid valves for feed interception and flushing;
- Manage and program the most common measurement and signal instruments installed on the system, with highly flexible ways of working;
- Manage and setting the automatic cleaning system;
- Conform to CE Directives;
- Microprocessor;
- LCD display 2 x 16 digit;
- Power supply 230VAC 50-60Hz;
- Available in ABS box with protection class IP65 (ref. DG101 and ref. DG103) or Rack version (ref. DG101R and ref. DG103R);
- Supplied without conductivity probes.
- **RACK Version: Height 180 (mm), Width 220 (mm), Dept 80 (mm)**

### Operated functions:

- High pressure pump (max power 736 W);
- Feed electric valve;
- Fluxing electric valve;
- Cleaning electric valve;
- Pump for antiscaling.

### Conductivity meter:

- VERSION 1: RO PLUS LC (ref. DG101 ABS box IP65 and ref. DG101R Rack version).
- With conductivity meter for feed  $000 \div 9,99 \text{ mS/cm}$  and conductivity meter for permeate  $00,0 \div 99,9 \mu\text{S/cm}$ .
- Warning: with this model you must use one Stainless Steel probe K=1 (ref. DG121) for feed and one Stainless Steel probe for permeate (ref. DG122), to buy separately.
- VERSION 2: RO PLUS HC (ref. DG103 ABS box IP65 and ref. DG103R Rack version)
- With conductivity meter for feed  $00,0 \div 9,99 \text{ mS/cm}$  and conductivity meter for permeate  $00,0 \div 999 \mu\text{S/cm}$
- Warning: with this model you must use n.2 graphite probes K=1 (ref. DG123), one for the feed and one for the permeate, to buy separately.
- The version is displayed turning on the instrument.



## External input receivable:

- Low permeate storage tank level;
- High permeate storage tank level;
- Minimum pressure meter;
- Maximum pressure meter;
- Pretreatment (filter or softener) in service;
- Heat pump;
- Failed dosage alarm;
- Stand-by.

## Alarms:

- High conductivity; - Low pressure; - High pressure; - Heat pump; - HIGH LOW CONTACT.

Ref	Description	Fam.	Subfam.		Price Euro
DG101	R.O. PLUS LC CONTROL PANEL	30	185		593,95
DG103	R.O. PLUS HC CONTROL PANEL	30	185		593,95
DG101R	R.O. PLUS LC RACK CONTROL PANEL	30	185		593,95
DG103R	R.O. PLUS HC RACK CONTROL PANEL	30	185		593,95
DG121	CONDUCTIVITY PROBE INOX K=1 CONN.3/4" W/CABLE	30	185		90,64
DG122	CONDUCTIVITY PROBE INOX K=0.1 CONN.3/4" W/CABLE	30	185		90,64
DG123	CONDUCTIVITY PROBE CARBON K=1 CONN.3/4" W/CABLE	30	185		98,47

Ref	Box: WxLxH.	Box: Qnt.	Box: Weight.	Pallet: WxLxH.	Pallet: Qnt.	Pallet: Weight.
DG101						
DG103						
DG101R						
DG103R						
DG121						
DG122						
DG123						

Certificates	Manufacturer	Sectors
CE	<b>MWG</b>	Commercial, Industrial



## In-Out 3/8" Rotary Pumps for R.O.

- Rotary vane pumps for R.O. systems, direct connection V-band clamp to motor;
- Housing material brass or AISI 303, security by-pass on show models;
- IN-OUT connections 3/8" F BSPT;
- T max = 50°C;
- Service life = almost 4.000 hours (with P=10 bar and good operating conditions).



Ref	Description	Fam.	Subfam.		Price Euro
DE804A	ROTARY PUMP RO 50 BRASS WITH BYPASS 3/8" GAS	30	170		89,09
DE805A	ROTARY PUMP RO 150 BRASS WITH BYPASS 3/8" GAS	30	170		89,09
DE806A	ROTARY PUMP RO 200 BRASS WITH BYPASS 3/8" GAS	30	170		89,09
DE807A	ROTARY PUMP RO 300 BRASS WITH BYPASS 3/8" GAS	30	170		89,09
DE808A	ROTARY PUMP RO 400 BRASS WITH BYPASS 3/8" GAS	30	170		89,09
DE827A	ROTARY PUMP RO 300 AISI W/BY PASS 3/8" GAS	30	170		150,34
DE828A	ROTARY PUMP RO 400 AISI W/BY PASS 3/8" GAS	30	170		150,34
DE811A	ROTARY PUMP RO 200 BRASS 3/8" GAS	30	170		87,35
DE812A	ROTARY PUMP RO 300 BRASS 3/8" GAS	30	170		87,35
DE813A	ROTARY PUMP RO 400 BRASS 3/8" GAS	30	170		87,35
DE832A	ROTARY PUMP RO 300 AISI 3/8" GAS	30	170		148,06
DE833A	ROTARY PUMP RO 400 AISI 3/8" GAS	30	170		148,06



## In-Out 3/8" Rotary Pumps for R.O.

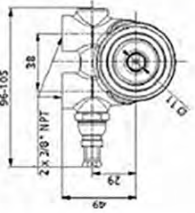
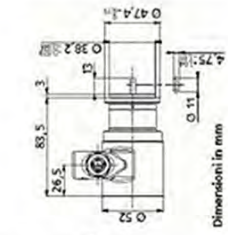

### Pompe in ottone

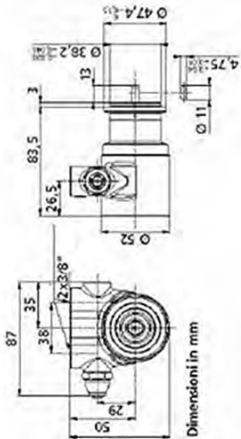

### Pompe in acciaio



Ref	Connections	Material	Flow 7 bar (l/h)	Flow 14 bar (l/h)
DE804A	BSPT	Brass	65	55
DE805A	BSPT	Brass	165	150
DE806A	BSPT	Brass	225	206
DE807A	BSPT	Brass	334	315
DE808A	BSPT	Brass	434	415
DE827A	BSPT	AISI 303	334	315
DE828A	BSPT	AISI 303	434	415
DE811A	BSPT	Brass	225	206
DE812A	BSPT	Brass	334	315
DE813A	BSPT	Brass	434	415
DE832A	BSPT	AISI 303	334	315
DE833A	BSPT	AISI 303	434	415

Certificates	Manufacturer	Sectors
DM174-2004 / NSF169 / WRAS	MWG	Domestic, Commercial



## In-Out 1/2" Rotary Pumps for R.O.

- Rotary vane pumps for R.O. systems, direct connection V-band clamp to motor;
- Housing material brass or AISI 303;
- IN-OUT Gas connections 1/2" F BSPT;
- T max = 50°C;
- Service life = almost 4.000 hours (with P=10 bar and good operating conditions).

Ref	Description	Fam.	Subfam.		Price Euro
DE809A	ROTARY PUMP RO 600 BRASS WITH BYPASS 1/2" GAS	30	170		171,33
DE810A	ROTARY PUMP RO 800 BRASS WITH BYPASS 1/2" GAS	30	170		171,33
DE814A	ROTARY PUMP RO 1000 BRASS WITH BYPASS 1/2" GAS	30	170		171,33
DE817A	ROTARY PUMP RO 600 BRASS 1/2" GAS	30	170		164,48
DE818A	ROTARY PUMP RO 800 BRASS 1/2" GAS	30	170		164,48
DE819A	ROTARY PUMP RO 1000 BRASS 1/2" GAS	30	170		164,48
DE801A	ROTARY PUMP RO 600 MAXI AISI W/BY PASS 1/2" GAS	30	170		246,01
DE802A	ROTARY PUMP RO 800 MAXI AISI W/BY PASS 1/2" GAS	30	170		246,01
DE803A	ROTARY PUMP RO 1000 MAXI AISI W/BY PASS 1/2" GAS	30	170		246,01
DE837A	ROTARY PUMP RO 600 MAXI AISI 1/2" GAS	30	170		222,79
DE838A	ROTARY PUMP RO 800 MAXI AISI 1/2" GAS	30	170		222,79
DE839A	ROTARY PUMP RO 1000 MAXI AISI 1/2" GAS	30	170		222,79





## In-Out ½" Rotary Pumps for R.O.

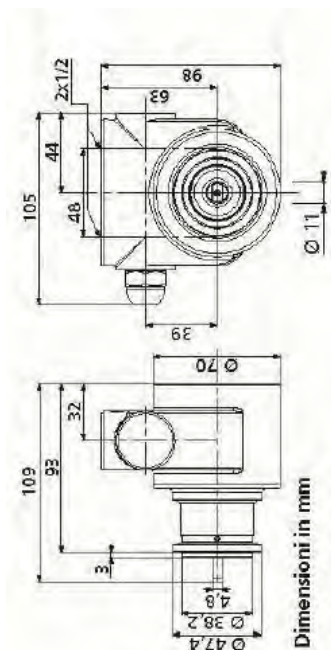

Ref	Connections	Material	Flow 7 bar (l/h)	Flow 14 bar (l/h)
DE809A	BSPT	Brass	620	797
DE810A	BSPT	Brass	820	797
DE814A	BSPT	Brass	1020	997
DE817A	BSPT	Brass	620	597
DE818A	BSPT	Brass	820	797
DE819A	BSPT	Brass	1020	997
DE801A	BSPT	AISI 303	620	597
DE802A	BSPT	AISI 303	820	797
DE803A	BSPT	AISI 303	1020	997
DE837A	BSPT	AISI 303	620	597
DE838A	BSPT	AISI 303	820	797
DE839A	BSPT	AISI 303	1020	997

Certificates	Manufacturer	Sectors
DM174-2004 / NSF169 / WRAS	<b>MWG</b>	Domestic, Commercial, Industrial



## Motors Direct Connection for Rotary Pumps

- Single phase motors direct connection for rotary vane pumps;
- Complete with thermic protection (our ref. DE845 has an automatic reset thermal protection when the temperature decreases);
- Power supply 220V - 50 Hz.



Ref	Description	Fam.	Subfam.		Price Euro
DE850	MOTOR 300W-230V-50Hz SINGLE PHASE DIRECT CONNECTIONS	30	170		142,44
DE845	MOTOR 550W-230V-50Hz 4 POLES SINGLE PHASE DIRECTCONNECTIONS	30	170		249,00

Ref	A (mm)	B (mm)	C (mm)	D (mm)	E (mm)	F (mm)	G (mm)
DE850	47	156	97	120	80	200	138
DE845	44	205	*	172	*	241	*

\* Not applicable: for further details, please consult our Technical Department.

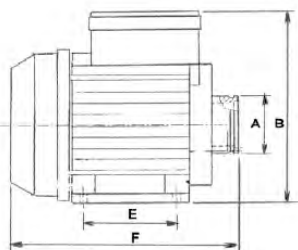
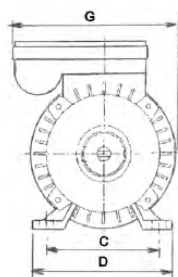

Ref	Electrical Input (a)	RPM	IP Protection	For Pumps
DE850	1,6	1.300	IP 44	RO 200 RO 300
DE845	4,2	1.360	IP 55	RO 400 RO 600

Certificates	Manufacturer	Sectors
CE		Domestic, Commercial, Industrial



## Motors for Rotary Pumps for R.O. 300-400-600-800-1000

- Range of single and three phase motor for application with rotary vane pumps, using coupling and adapter;
- 4 poles motor, power supply 220V – 50 Hz single phase, 380V – 50 Hz three phase;
- Protection class IP55;

Ref	Description	Fam.	Subfam.		Price Euro
DE860	MOTOR 1/2 CV-M71-4POLI 220V/50HZ SINGLE PHASE B3/B14	30	170		220,82
DE861	MOTOR 3/4 CV-M80-4POLI 220V/50HZ SINGLE PHASE B3/B14	30	170		243,44
DE862	MOTOR 1 CV-M80-4POLI 220V/50HZ SINGLE PHASE B3/B1	30	170		313,92
DE863	MOTOR 1/2 CV-M71 4 POLI 220/380V-50HZ TRIPHASE B3/B14	30	170		179,18
DE864	MOTOR 3/4 CV-M80 4 POLI 220/380V-50HZ TRIPHASE B3/B14	30	170		183,44
DE865	MOTOR 1 CV-M80 4 POLI 220/380V-50HZ TRIPHASE B3/B14	30	170		264,91

Model	A (mm)	B (mm)	C (mm)	D (mm)	E (mm)	F (mm)	G (mm)	H (mm)
0,5 CV	30	90	222	7	141	112	142	10
0,75 CV	40	100	255	10	157	125	160	13
1 CV	40	100	255	10	157	125	160	13

Ref	Power (cv)	Power (w)	Electrical Input (a)	RPM	For pump
DE860	0,5	370	3,1	1360	RO 300 RO 400
DE861	0,75	550	3,9	1360	RO 600
DE862	1	750	5,6	1370	RO800 RO1000
DE863	0,5	370	2,2	1360	RO 300 RO 400
DE864	0,75	550	2,8	1360	RO 600
DE865	1	750	3,5	1360	RO800 RO1000

Power Ref	Coupling Ref	Adapter Ref
DE860	DE872	DE871
DE861	DE874	DE873
DE862	DE874	DE873
DE863	DE872	DE871
DE864	DE874	DE873
DE865	DE874	DE873

Certificates	Manufacturer	Sectors
CE		Domestic, Commercial, Industrial

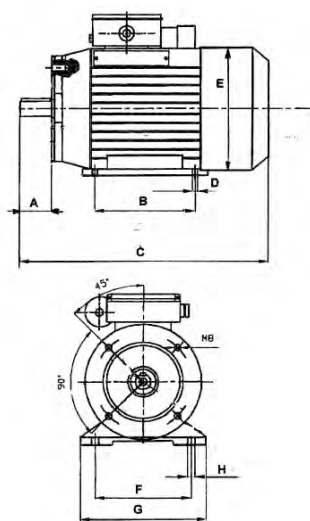





## Adapter Couplings and Adapters for Rotary Pumps Models R.O. 300-400-600-800-1000



Ref	Description	Fam.	Subfam.		Price Euro
DE871	ADAPTER GR.71 -B3/B14	30	170		14,89

Ref	Description	Fam.	Subfam.		Price Euro
DE873	ADAPTER GR.80-B3/B14	30	170		17,82



Ref	Description	Fam.	Subfam.		Price Euro
DE872	COUPLING GR.71	30	170		17,17



Ref	Description	Fam.	Subfam.		Price Euro
DE874	COUPLING GR.80	30	170		31,43



## Flowmeters

- Flowmeters (the reading is taken in correspondence with the top edge of the float) with wide range of measuring scale and of end connections ( d20 ÷ d75 ), good level of accuracy with simple operation and very limited maintenance;
- Standard fluid = water; - Measuring tube in transparent PVC-U, Float in PP and O-ring in EPDM;
- Isolating or control valves may be mounted both upstream or downstream the flowmeter;
- Maximum working pressure with water up to 25°C = 10 bar; - 60°C = 1,5 bar - Temperature range = 5 ÷ 60°C.

### FVIC

### FSIV

D	B	C	E	D	B	C	E
20	208	176	170	40	408	356	350
25	229	191	185	63	432	356	350
32	250	206	200	75	444	356	350

Ref	Description	Connect.	Fam.	Subfam.		Price Euro
DG030	FLOWMETER FCIV D20 PVC EPDM 20-200 L/H PVC CLEARPP FLOAT	d20	30	185		180,40
DG032	FLOWMETER FCIV D25 PVC EPDM 30-350 L/H PVC CLEARPP FLOAT	d25	30	185		188,77
DG034	FLOWMETER FCIV D32 PVC EPDM 60-600 L/H PVC CLEARPP FLOAT	d32	30	185		210,49
DG036	FLOWMETER FCIV D32 PVC EPDM 100-1000 L/H PVC CLEAR PP FLOAT	d32	30	185		210,49
DG038	FLOWMETER FSIV D40 PVC EPDM 160-1600 L/H PVC CLEAR PP FLOAT	d40	30	185		379,21
DG040	FLOWMETER FSIV D40 PVC EPDM 200-2500 L/H PVC CLEAR PP FLOAT	d40	30	185		379,21
DG042	FLOWMETER FSIV D63 PVC EPDM 350-3500 L/H PVC CLEAR PP FLOAT	d63	30	185		594,71
DG044	FLOWMETER FSIV D63 PVC EPDM 500-5000 L/H PVC CLEAR PP FLOAT	d63	30	185		594,71
DG046	FLOWMETER FSIV D75 PVC EPDM 1000-8000 L/H PVC CLEAR PP FLOAT	d75	30	185		1037,40
DG048	FLOWMETER FSIV D75 PVC EPDM 1000-10000 L/H PVC CLEAR PP FLOAT	d75	30	185		1037,40
DG050	FLOWMETER FSIV D75 PVC EPDM 5000-25000 L/H PVC CLEAR PP FLOAT	d75	30	185		1037,40

Certificates	Manufacturer	Sectors
EAC		Commercial, Industrial

**ACCESSORIES:** Threaded connections not included, to order separately; - Material not available in stock.

Ref	Description	Fam.	Subfam.		Price Euro
DG061	BFV THREADED CONNECTION BSP 1/2" PVCU	30	185		4,29
DG063	BFV THREADED CONNECTION BSP 3/4" PVCU	30	185		5,07
DG065	BFV THREADED CONNECTION BSP 1" PVCU	30	185		9,34
DG067	BFV THREADED CONNECTION BSP 1 1/4" PVCU	30	185		9,74
DG069	BFV THREADED CONNECTION BSP 2 " PVCU	30	185		15,08
DG071	BFV THREADED CONNECTION BSP 2 1/2 " PVCU	30	185		36,70

Ref	For Flowmeter
DG061	DG030
DG063	DG032
DG065	DG034 - DG036
DG067	DG038 - DG040
DG069	DG042 - DG044
DG071	DG046 - DG048 - DG050



## PL Series Metering Pumps Horizontal Mounting

- PL series metering pumps horizontal mounting;
- Constant or proportional feeding, with pulse multiplier or pulse divider, dosage based on a mA signal or a digital signal (from 1 pulse/minute at 180 pulses/minute);
- Microprocessor technology;
- Manual stroke length adjustment;
- Body pump's in PVDF (and o-rings in VITON) or PP (and o-rings in EPDM), with manual venting;
- Black enclosure in PP material;
- Protection class IP65;
- Audible noise 73,4 dB(A);
- Environment temperature 10 ÷ 45°C;
- Chemical temperature 0 ÷ 50°C;
- Power supply 230Vac 50/60hz with European transformer;
- Each pump is shipped with a Kit Assembly, delayed fuse, level probe with axial foot filter (PVDF), 5 bar injection valve (PVDF), PVDF delivery hose (length 2 m), PVC suction hose (length 2 m), discharge hose (length 2 m), input signal cable (length 2,5 m);
- Available also the self-venting version (see the following table).

Ref	Description	Fam.	Subfam.		Price Euro
DG299	METERING PUMP HORIZ. PL 1 L/H @18 BAR PVDF OR VITON SELF VENTING	30	170		540,95
DG300	METERING PUMP HORIZONTAL PL 2 L/H @ 18 BAR PVDF W/OR VITON	30	170		540,95
DG300A	METERING PUMP HORIZONTAL PL 2 L/H @ 18 BAR PP W/OR EPDM	30	170		540,95
DG303	METERING PUMP HORIZ. PL 5,5 L/H @8 BAR PVDF OR VITON SELF VENTING	30	170		540,95
DG304	METERING PUMP HORIZONTAL PL 8 L/H @ 8 BAR PVDF W/OR VITON	30	170		540,95
DG304A	METERING PUMP HORIZONTAL PL 8 L/H @ 8 BAR PP W/OREPDM	30	170		540,95

Certificates	Manufacturer	Sectors
NSF50 NSF61 DM174-2004 CE	<b>MWG</b>	Commercial, Industrial





## MF Series Metering Pumps Horizontal Mounting

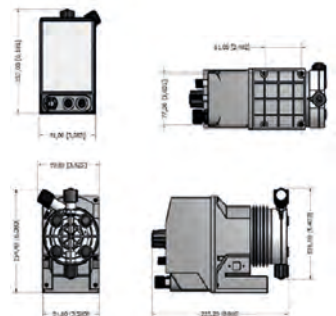

- MF series metering digital pumps horizontal mounting;
- Microprocessor technology (Constant, Divide, Multiply, PPM, Batch, Volt, mA, %, MLQ), stand-by and flow sensor input, alarm output and level control. Recovery fault mode, work-pause mode and upkeep mode (from 1 pulse/minute at 180 pulses/minute);
- Body pump's in PVDF (and o-rings in VITON) or PP (and o-rings in EPDM), with manual venting;
- Black enclosure in PP material, protection class IP65;
- Audible noise 73,4 dB(A);
- Environment temperature 10 ÷ 45°C, chemical temperature 0 ÷ 50°C;
- Power supply 230Vac 50/60hz with European transformer;
- Each pump is shipped with a Kit Assembly, delayed fuse, level probe with axial foot filter (PVDF), 5 bar injection valve (PVDF), PVDF delivery hose (length 2 m), PVC suction hose (length 2 m), discharge hose (length 2 m), input signal cable (length 2,5 m);
- Available also the self-venting version (see the following table).

Ref	Description	Fam.	Subfam.		Price Euro
DG309	METERING PUMP HORIZ. MF 1 L/H @18 BAR PVDF OR VITON SELF VENTING	30	170		764,69
DG310	METERING PUMP HORIZONTAL MF 2 L/H @ 18 BAR PVDF W/OR VITON	30	170		764,69
DG310A	METERING PUMP HORIZONTAL MF 2 L/H @ 18 BAR PP W/OR EPDM	30	170		764,69
DG313	METERING PUMP HORIZ. MF 5,5 L/H @8 BAR PVDF OR VITON SELF VENTING	30	170		764,69
DG314	METERING PUMP HORIZONTAL MF 8 L/H @ 8 BAR PVDF W/OR VITON	30	170		764,69
DG314A	METERING PUMP HORIZONTAL MF 8 L/H @ 8 BAR PP W/OREPDM	30	170		764,69

Certificates	Manufacturer	Sectors
NSF50 NSF61 DM174-2004 CE	<b>MWG</b>	Commercial, Industrial



## MF Series Metering Pumps Vertical Mounting

- MF series metering digital pumps vertical mounting;
- Microprocessor technology (Constant, Divide, Multiply, PPM, Batch, Volt, mA, %, ml/q), with level control. Recovery fault mode, work-pause mode and upkeep mode (from 1 pulse/hour at 180 pulses/minute);
- Body pump's in PVDF (and o-rings in VITON) or PP (and o-rings in EPDM), with manual venting;
- Black enclosure in PP material;
- Protection class IP65;
- Audible noise 70.4 dB(A);
- Environment temperature  $10 \div 45^{\circ}\text{C}$ ;
- Chemical temperature  $0 \div 50^{\circ}\text{C}$ ;
- Power supply 230Vac 50/60hz with European transformer;
- Each pump is shipped with a Kit Assembly, delayed fuse, level probe with axial foot filter (PVDF), 5 bar injection valve (PVDF), PVDF delivery hose (length 2 m), PVC suction hose (length 2 m), discharge hose (length 2 m), input signal cable (length 2,5 m);
- Available also the self-venting version (see the following table).

Ref	Description	Fam.	Subfa m.		Price Euro
DG319	METERING PUMP VERTICAL. MF 1 L/H @15 BAR PVDF ORVITON SELF VENTING	30	170		473,52
DG320	METERING PUMP VERTICAL MF 2 L/H @ 15 BAR PVDF W/OR VITON	30	170		473,52
DG320A	METERING PUMP VERTICAL MF 2 L/H @ 15 BAR PP W/OREPDM	30	170		473,52
DG323	METERING PUMP VERTICAL. MF 4 L/H @7 BAR PVDF OR VITON SELF VENTING	30	170		473,52
DG324	METERING PUMP VERTICAL MF 6 L/H @ 7 BAR IN PVDF W/OR VITON	30	170		473,52
DG324A	METERING PUMP VERTICAL MF 6 L/H @ 7 BAR IN PP W/OR EPDM	30	170		473,52

Certificates	Manufacturer	Sectors
NSF50 NSF61 DM174-2004 CE	<b>MWG</b>	Commercial, Industrial





## CL Series Metering Pumps Vertical Mounting

- CL series metering pumps vertical mounting;
- Microprocessor technology; constant pump with level control, flow rate control and 0-10% divider (from 1 pulse/minute at 180 pulses/minute);
- Body pump's in PVDF (and o-rings in VITON) or PP (and o-rings in EPDM), with manual venting;
- Black enclosure in PP material;
- Protection class IP65;
- Audible noise 74 dB(A);
- Environment temperature  $10 \div 45^{\circ}\text{C}$ ;
- Chemical temperature  $0 \div 50^{\circ}\text{C}$ ;
- Power supply 230Vac 50/60hz with European transformer;
- Each pump is shipped with a Kit Assembly, delayed fuse, level probe with axial foot filter (PVDF), 5 bar injection valve (PVDF), PVDF delivery hose (length 2 m), PVC suction hose (length 2 m), discharge hose (length 2 m), input signal cable (length 2,5 m);
- Available also the self-venting version (see the following table).

Ref	Description	Fam.	Subfa m.		Price Euro
DG329	METERING PUMP VERTIC. CL 1 L/H @15 BAR PVDF OR VITON SELF VENTING	30	170		369,31
DG330	METERING PUMP VERTICAL CL 2 L/H @ 15 BAR PVDF W/OR VITON	30	170		369,31
DG330A	METERING PUMP VERTICAL CL 2 L/H @ 15 BAR PP W/OREPDM	30	170		369,31
DG333	METERING PUMP VERTIC. CL 4 L/H @7 BAR PVDF OR VITON SELF VENTING	30	170		369,31
DG334	METERING PUMP VERTICAL CL 6 L/H @ 7 BAR PVDF W/ORVITON	30	170		369,31
DG334A	METERING PUMP VERTICAL CL 6 L/H @ 7 BAR PP W/OR EPDM	30	170		369,31

Certificates	Manufacturer	Sectors
NSF50 NSF61 DM174-2004 CE	<b>MWG</b>	Commercial, Industrial





## Metering Pumps Accessories

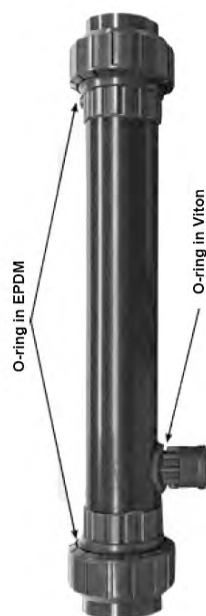

Ref	Description	Fam.	Subfa m.		Price Euro
DG452	PVDF TUBE 6X4 ROLL L=5 M	30	170		32,42
DG453	PVC TUBE 6X4 ROLL L=100 M	30	170		86,66
DG454	PE TUBE 6X4 ROLL L=100 M	30	170		102,90
DG460	MAINTENANCE KIT ASSY METERING PUMP HORIZONTAL PVDF -ORING VITON	30	170		144,04
DG460A	MAINTENANCE KIT ASSY METERING PUMP HORIZ. PVDF W/OR VITON SELF-VENTING	30	170		145,72
DG461	MAINTENANCE KIT ASSY METERING PUMP HORIZONTAL PVDF -ORING EPDM	30	170		144,04
DG461A	MAINTENANCE KIT ASSY METERING PUMP HORIZ. PVDF W/OR EPDM SELF-VENTING	30	170		145,72
DG462	MAINTENANCE KIT ASSY METERING PUMP VERTICAL PVDF-ORING VITON	30	170		119,52
DG462A	MAINTENANCE KIT ASSY METERING PUMP VERT. PVDF W/OR VITON SELF-VENTING	30	170		121,68
DG463	MAINTENANCE KIT ASSY METERING PUMP VERTICAL PVDF-ORING EPDM	30	170		119,52
DG463A	MAINTENANCE KIT ASSY METERING PUMP VERT. PVDF W/OR EPDM SELF-VENTING	30	170		121,68
DG399	LEVEL PROBE WITH AXIAL FOOT FILTER	30	170		52,89

Certificates	Manufacturer	Sectors
	<b>MWG</b>	Commercial, Industrial

## Metering Pumps Accessories

### STATIC MIXERS

- PVC-U static mixer filled with PP mixing elements;
- With injection valve 1/2" - 4x6 0,3 bar;
- Inspectionable.

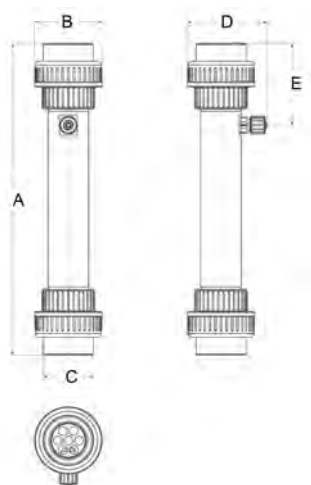

Ref	Description	Fam.	Subfa m.		Price Euro
DG470	STATIC MIXER 1 1/4"	30	170		248,25
DG472	STATIC MIXER 1 1/2"	30	170		390,77
DG473	STATIC MIXER 2"	30	170		327,93

Ref	Fittings	A (mm)	B (mm)	C (mm)	D (mm)	E (mm)
DG470	1 1/4 "	390	72	53	134,5	95
DG472	1 1/2"	438	83	59	147	119
DG473	2"	462,5	100	74	118	121

Certificates	Manufacturer	Sectors
	<b>MWG</b>	Commercial, Industrial

### Accessories

Ref	Description	Fam.	Subfa m.		Price Euro
DG450	MOUNTING BRACKET FOR VERTICAL PUMP	30	170		34,28

Certificates	Manufacturer	Sectors



## Metering Pumps Accessories

### Turbine pulse emitter water meter

- Threaded pulse emitter water meter for cold and hot water, single (mod. 15 - 20 - 25 - 30 40) and multiple (mod. 50) jet counter with wet or dry dial;
- Thread sizes range: from ½" to 2";
- Brass case and head (except for 50 mm 2" model with cast iron case and head);
- Range temperature = 4 ÷ 30°C;
- Max operating pressure = 16 bar;
- Constant K = 4 pulses/liter;
- 2m cable length (RG58), equipped with BNC connector;
- Reed contact with 109 closing operations;
- Max voltage 250 VAC, 200 VDC;
- Max current 1 A;
- Max power 10 VA.

Ref	Description	Gauge (Inch)	Fam.	Subfam.		Price Euro
DG480	TURBINE PULSE EMITTER WATER METER W/WET DIAL 15 M	½	30	170		78,43
DG481	TURBINE PULSE EMITTER WATER METER W/WET DIAL 20 M	¾	30	170		98,47
DG482	TURBINE PULSE EMITTER WATER METER W/WET DIAL 25 M	1	30	170		137,26
DG483	TURBINE PULSE EMITTER WATER METER W/WET DIAL 30 M	1¼	30	170		176,07
DG484	TURBINE PULSE EMITTER WATER METER W/WET DIAL 40 M	1½	30	170		367,18
DG485	TURBINE PULSE EMITTER WATER METER W/WET DIAL 50 M	2	30	170		859,55
DG490	TURBINE PULSE EMITTER WATER METER W/DRY DIAL 15 M	½	30	170		116,82
DG491	TURBINE PULSE EMITTER WATER METER W/DRY DIAL 20 M	¾	30	170		137,26
DG492	TURBINE PULSE EMITTER WATER METER W/DRY DIAL 25 M	1	30	170		233,66
DG493	TURBINE PULSE EMITTER WATER METER W/DRY DIAL 30 M	1¼	30	170		283,72
DG494	TURBINE PULSE EMITTER WATER METER W/DRY DIAL 40 M	1½	30	170		484,02
DG495	TURBINE PULSE EMITTER WATER METER W/DRY DIAL 50 M	2	30	170		792,78

Certificates	Manufacturer	Sectors
DM174-2004	<b>MWG</b>	Commercial, Industrial

### Accessories

- KDPV Kit, Signal Splitter.

Ref	Description	Fam.	Subfam.		Price Euro
DG467	KDPV KIT	30	170		63,73

### TURBINE PULSE EMITTER WATER METER

Certificates	Manufacturer	Sectors
	<b>MWG</b>	Commercial, Industrial







## Dosing Systems



- Suitable to be assembled with dosing pumps on catalogue;
- Each dosing system consisting in:
  - - nr.1 tank in polyethylene (HDPE) for chemical mixing;
  - - nr.1 suction lances with o-ring in VITON (optional in EPDM);
  - - nr.1 manual stirrer;
- All dosing station components assembled on are enclosed into tank diameter;
- Stirrers screwed on thread metal insert are tilted for better central mixing;
- Stainless Steel (AISI 316) fixing screws with rubber cap;
- With level indicator;
- Tanks can be assembled with:
  - - nr.1 metering pump (not included in the dosing system);
  - - nr.1 manual stirrer;
  - - nr.1 feed water valve;
  - - nr.1 outgassing pump hose;
  - - nr.1 outgassing valve (on the higher top side);
  - - nr.1 bleed water valve (on the lower side);
  - - nr.1 suction lance;
- Range temperature =  $4 \div 40^{\circ}\text{C}$ ;
- On demand are available safety bunds.

Ref	Description	Fam.	Subfam.		Price Euro
DG400	DOSING SYSTEM ASSEMBLY 50 LITERS W/OR VITON	30	170		450,54
DG400A	DOSING SYSTEM ASSEMBLY 50 LITERS W/OR EPDM	30	170		450,54
DG402	DOSING SYSTEM ASSEMBLY 120 LITERS W/OR VITON	30	170		508,77
DG402A	DOSING SYSTEM ASSEMBLY 120 LITERS W/OR EPDM	30	170		508,77
DG404	DOSING SYSTEM ASSEMBLY 250 LITERS W/OR VITON	30	170		757,03
DG404A	DOSING SYSTEM ASSEMBLY 250 LITERS W/OR EPDM	30	170		757,03

Ref	A (mm)	A1-Feed water valve height (mm)	C (mm)	C1 (mm)	D (mm)	Feed water (mm)
DG400	505	425	420	420	420	95
DG400A	505	425	420	420	420	95
DG402	735	650	475	485	495	650
DG402A	735	650	475	485	495	650
DG404	850	780	610	610	610	120
DG404A	850	780	610	610	610	120

Certificates	Manufacturer	Sectors
	<b>MWG</b>	Commercial, Industrial



## Dosing Systems Spare Parts

### Suction lances for dosing system

- For pumps up to 10 l/h;
- Level switch;
- Foot valve and foot filter;
- Adjustable height;
- 1 1/2" pipe fitting;
- Lateral output (1/2" fitting);
- PVC body.

Ref	Description	Fam.	Subfam.		Price Euro
DG430	SUCTION LANCE L=63 CM W/OR VITON	30	170		133,31
DG430A	SUCTION LANCE L=63 CM W/OR EPDM	30	170		133,31
DG434	SUCTION LANCE L=108 CM W/OR VITON	30	170		153,24
DG434A	SUCTION LANCE L=108 CM W/OR EPDM	30	170		153,24

Ref	Dosing system	A (mm)	B (mm)
DG430	DG400 - DG402	630	740
DG430A	DG400A - DG402A	630	740
DG434	DG404	1080	1190
DG434A	DG404A	1080	1190

Certificates	Manufacturer	Sectors
	<b>MWG</b>	Commercial, Industrial

### Manual stirrer for dosing system

- PVC-U shaft;
- 2-blade impeller;
- Impeller diameter = 130 mm
- Holes diameter = 8,5 mm.

Ref	Description	Fam.	Subfam.		Price Euro
DG440	MANUAL MIXER H=45 CM	30	170		157,83
DG442	MANUAL MIXER H=65 CM	30	170		173,16
DG444	MANUAL MIXER H=77 CM	30	170		190,02

Ref	Dosing system	A (mm)	ø B (mm)	D (mm)	Holes number and position
DG440	DG400 DG400A	100	120	450	4 at 90°
DG442	DG402 DG402A	125	145	650	3 at 120°
DG444	DG404 DG404A	125	145	770	3 at 120°

Certificates	Manufacturer	Sectors
	<b>MWG</b>	Commercial, Industrial

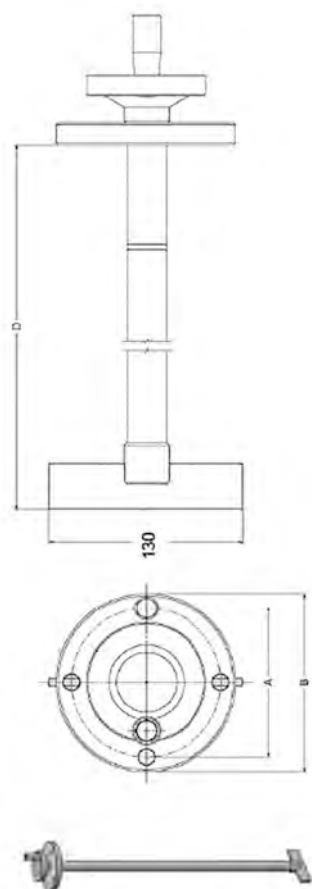



## Dosing System Accessories

### Safety bunds

- Material in polyethylene (HDPE), with reinforced collar for increasing security;
- Range temperature =  $4 \div 40^{\circ}\text{C}$ .

Ref	Description	Fam.	Subfam.		Price Euro
DG410	SAFETY BUND FOR DOSING SYSTEM 50 LITERS	30	170		159,36
DG412	SAFETY BUND FOR DOSING SYSTEM 120 LITERS	30	170		202,28
DG414	SAFETY BUND FOR DOSING SYSTEM 250 LITERS	30	170		413,75

Ref	Volume (liters)	B (mm)	D (mm)	H (mm)
DG410	60	430	510	425
DG412	120	520	545	615
DG414	300	660	695	875

Certificates	Manufacturer	Sectors
	<b>MWG</b>	Commercial, Industrial



## Dosing Systems Spare Parts

### Tank for chemical

- Material in polyethylene (HDPE), suitable for chemical mixing;
- Tanks can be assembled with:
  - -nr.1 metering pump (not included in the dosing system);
  - -nr.1 manual stirrer;
  - -nr.1 feed water valve;
  - -nr.1 outgassing pump hose;
  - -nr.1 outgassing valve (on the higher top side);
  - -nr.1 bleed water valve (on the lower side);
  - -nr.1 suction lance;
- Range temperature =  $4 \div 40^{\circ}\text{C}$ .

Ref	Description	Fam.	Subfam.		Price Euro
DG420	SPARE CONTAINER 50 LITERS	30	170		159,36
DG422	SPARE CONTAINER 120 LITERS	30	170		202,28
DG424	SPARE CONTAINER 250 LITERS	30	170		413,75

Ref	Volume (litres)	A (mm)	A1 Feed water valve height (mm)	C (mm)	C1 (mm)	D (mm)
DG420	95	505	425	420	420	420
DG422	650	735	650	475	485	495
DG424	120	850	780	610	610	610

Certificates	Manufacturer	Sectors
	<b>MWG</b>	Commercial, Industrial

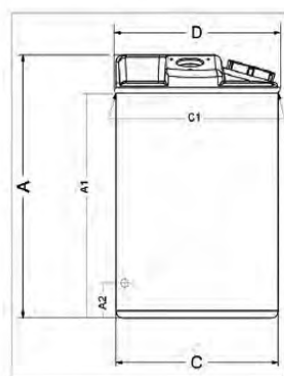



MWG  
UV sterilizers  
and spare parts

RETURN TO  
THE MENU

## Residential U.V. Sterilizers Inox



- Monolamp U.V. sterilizer of close construction in AISI 304 polished material for point-of-use treatment devices;
- Complete with n.2 diameter 2" fixing clips and with n.2 JACO ¼" elbows;
- Power box with electronic circuit, cable and plug;
- Failure led and alarm system;
- Lamp quartz sheath;
- Max operating pressure 7 bar;
- Temperature 2 ÷ 40°C;
- Power supply 230 V - 50 Hz;
- Irradiation > 30 mJ/cm2;
- Lamp life 8.000 hours;
- Protection class IP42;
- Horizontal installation (only HA300 can be installed in vertical position).

Ref	Description	Fam.	Subfam.		Price Euro
HA300	UV STERILIZER HR-60 220V-50HZ 1/4" BSP M	55	250		96,03
HA302	UV STERILIZER PC-1 10WATT 220V-50HZ -1/4" BSP M	55	250		102,11

Ref	Max flow (l/h)	Power (W)	Connections	Diameter (mm)	Length (mm)
HA300	240	10	¼" BSP M	50,8	260
HA302	240	10	¼" BSP M	50,8	268

Box: WxLxH	Box: Q.ty	Box: Weight	Pallet: WxLxH	Pallet: Q.ty	Pallet: Weight

Certificates	Manufacturer	Sectors
DM174-2004, ACS, CE	<b>MWG</b>	Domestic

## Residential U.V. Sterilizers W Series



- To be used for residential water disinfection systems;
- Monolamp U.V. sterilizer of close construction in AISI 304 polished material;
- Power box with electronic circuit, cable and plug;
- Failure led and alarm system;
- Lamp quartz sheath;
- Max operating pressure 7 bar;
- Temperature 2 ÷ 40°C;
- Power supply 230 V - 50 Hz;
- Irradiation > 30 mJ/cm2;
- Lamp life 10.000 hours;
- Protection class IP42;
- Horizontal installation.

Ref	Description	Fam.	Subfam.		Price Euro
HA310	UV STERILIZER W-180 220V-50HZ 15W - 1/2" BSP M	55	250		147,92
HA315	UV STERILIZER W-360 220V-50HZ 21W-1/2" BSP M	55	250		250,59
HA320	UV STERILIZER W-480 220V-50HZ 29W-1/2" BSP M	55	250		300,27
HA325	UV STERILIZER W-720 220V-50HZ 40W - 3/4" BSP M	55	250		353,26

Ref	Max flow (l/h)	N. Lamps	Power (W)	Diameter (mm)	Length (mm)
HA310	680	1	15	63,5	364
HA315	1360	1	21	63,5	544
HA320	1810	1	29	63,5	694
HA325	2720	1	40	63,5	924

Ref	Box: WxLxH.	Box: Q.ty	Box: Weight.	Pallet: WxLxH.	Pallet: Q.ty	Pallet: Weight.
HA310						
HA315						
HA320						
HA325						

Certificates	Manufacturer	Sectors
DM174-2004, ACS, CE	<b>MWG</b>	Domestic

## Industrial U.V. Sterilizers FC Series



- To be used for commercial and industrial water disinfection systems;
- Monolamp U.V. sterilizer with polished AISI 304 sterilizing chamber (option in AISI 316L not available in stock) with inspection window and drain connection;
- Electric box with electronic circuit, connection cable, operating time meter and switch;
- Operating and failure led, with alarm system (excepted models FC-35 and FC-45);
- Lamp quartz sheath;
- Max operating pressure 7 bar, temperature  $2 \div 40^{\circ}\text{C}$ ;
- Power supply 230 V - 50 Hz, irradiation  $> 40 \text{ mJ/cm}^2$ , lamp life 10.000 hours;
- Protection class IP43;
- Possibility of connection with shut down solenoid valve (only for models FC-35 and FC-45);
- Horizontal installation.

Ref	Description	Fam.	Subfam.		Price Euro
HA350	UV STERILIZER FC-8 220V-50HZ 29W - 3/4" BSP M	55	251		667,88
HA350A	UV STERILIZER FC-8 220V-50HZ 29W-3/4" BSP M 316L	55	251		869,32
HA355	UV STERILIZER FC-12 220V-50HZ 40W - 1" BSP M	55	251		811,41
HA355A	UV STERILIZER FC-12 220V-50HZ 40W - 1" BSP M 316L	55	251		1053,60
HA360	UV STERILIZER FC-15 220V-50HZ 65W - 1" BSP M	55	251		892,00
HA360A	UV STERILIZER FC-15 220V-50HZ 65W - 1" BSP M 316L	55	251		1158,24
HA365	UV STERILIZER FC-20 220V-50HZ 65W-1 1/2" BSP M	55	251		1112,79
HA365A	UV STERILIZER FC-20 220V-50HZ 65W-1 1/2" BSP M 316L	55	251		1446,80
HA370	UV STERILIZER FC-24 220V-50HZ 85W - 1 1/2" BSP M	55	251		1170,20
HA370A	UV STERILIZER FC-24 220V-50HZ 85W - 1 1/2" BSP M 316L	55	251		1521,71
HA375	UV STERILIZER FC-35 220V-50HZ 100W-2" BSP M	55	251		1755,30
HA375A	UV STERILIZER FC-35 220V-50HZ 100W - 2" BSP M 316L	55	251		2284,66
HA380	UV STERILIZER FC-45 220V-50HZ 120W - 2" BSP M	55	251		1810,51
HA380A	UV STERILIZER FC-45 220V-50HZ 120W-2" BSP M AISI316L	55	251		2353,21

Ref	AISI	Max Flow (l/h)	Power (W)	Connections	Diameter (mm)	Length (mm)
HA350	304	1.810	29	3/4" BSP M	114	710
HA350A	316L	1.810	29	3/4" BSP M	114	710
HA355	304	2.720	40	1" BSP M	133	940
HA355A	316L	2.720	40	1" BSP M	133	940
HA360	304	3.400	65	1" BSP M	133	940
HA360A	316L	3.400	65	1" BSP M	133	940
HA365	304	4.536	65	1" 1/2" BSP M	160	940
HA365A	316L	4.536	65	1" 1/2" BSP M	160	940
HA370	304	5.443	85	1" 1/2" BSP M	160	940
HA370A	316L	5.443	85	1" 1/2" BSP M	160	940
HA375	304	7.938	100	2" BSP M	160	1.235
HA375A	316L	7.938	100	2" BSP M	160	1.235
HA380	304	10.200	120	2" BSP M	160	1.235
HA380A	316L	10.200	120	2" BSP M	160	1.235

Certificates	Manufacturer	Sectors
DM174-2004 CE	<b>MWG</b>	Commercial, Industrial



## Industrial Flanged Multilamp U.V. Sterilizers FC-D Series

- To be used for industrial water disinfection systems;
- Multilamp U.V. sterilizer with polished AISI 304 sterilizing chamber (option in AISI 316L not available in stock) with inspection window and drain connection;
- Electric box with electronic circuit, connection cable, operating time meter and switch;
- Operating and service/failure led;
- Lamp quartz sheath;
- Max operating pressure 7 bar;
- Temperature 2 ÷ 40°C;
- Power supply 230 V - 50 Hz;
- Irradiation > 40 mJ/cm2;
- Lamp life 10.000 hours;
- Protection class IP43;
- Possibility of connection with;
- Shut down solenoid valve;
- Horizontal installation.

Ref	Description	Fam.	Subfam.		Price Euro
HA400	UV STERILIZER FC-70D 220V-50HZ 2x100W - DN50	55	252		3054,69
HA400A	UV STERILIZER FC-70D 220V-50HZ 2x100W - DN50 316L	55	252		3971,54
HA410	UV STERILIZER FC-120D 220V-50HZ 3x120W - DN65	55	252		4868,51
HA410A	UV STERILIZER FC-120D 220V-50HZ 3x120W - DN65 316	55	252		6330,15
HA420	UV STERILIZER FC-180D 220V-50HZ 5x120W - DN80	55	252		6088,40
HA420A	UV STERILIZER FC-180D 220V-50HZ 5x120W-DN80 316L	55	252		7916,65
HA430	UV STERILIZER FC-250D 220V-50HZ 7x120W - DN100	55	252		7788,53
HA430A	UV STERILIZER FC-250D 220V-50HZ 7x120W - DN100 316L	55	252		10127,19

Ref	AISI	Max flow (l/h)	N. Lamps	Power (w)	Connect.	Diameter (mm)	Lenght (mm)
HA400	304	15.900	2	200	DN50 Flanged	220	1.250
HA400A	316L	15.900	2	200	DN50 Flanged	220	1.250
HA410	304	27.250	3	360	DN65 Flanged	273	1.250
HA410A	316L	27.250	3	360	DN65 Flanged	273	1.250
HA420	304	40.880	5	600	DN80 Flanged	323	1.250
HA420A	316L	40.880	5	600	DN80 Flanged	323	1.250
HA430	304	56.780	7	840	DN100 Flanged	400	1.250
HA430A	316L	56.780	7	840	DN100 Flanged	400	1.250

Ref	Box: WxLxH.	Box: Q.ty	Box: Weight.	Pallet: WxLxH.	Pallet: Q.ty	Pallet: Weight.
HA400						
HA400A						
HA410						
HA410A						
HA420						
HA420A						
HA430						
HA430A						

Certificates	Manufacturer	Sectors
DM174-2004 CE	<b>MWG</b>	Industrial



## U.V. Sterilizers HR - PC - W - FC - FC/D Spare Parts



Ref	Description	Fam.	Subfam.		Price Euro
HA500	UV LAMP - T5L10W D=18 L=219 MM	55	255		32,93
HA502	UV LAMP - T5L15W D=18 L=310 MM	55	255		57,39
HA504	UV LAMP - T5L21W D=18 L=444 MM	55	255		62,58
HA506	UV LAMP - T5L29W D=18 L=630 MM	55	255		65,35
HA508	UV LAMP - T5L40W D=18 L=850 MM	55	255		72,52
HA510	UV LAMP - T5L65W D=18 L=850 MM	55	255		88,19
HA512	UV LAMP - T5L85W D=23 L=850 MM	55	255		93,49
HA514	UV LAMP - T6L100W D=23 L=1160 MM	55	255		109,17
HA516	UV LAMP - T6L120W D=18 L=1150 MM	55	255		109,17
HA530	QUARZ FOR UV LAMP - T5L10W D.24,5 X L. 250 MM ONEOPEN END	55	255		14,58
HA531	QUARZ FOR UV LAMP - T5L10W D.24,5 X L. 250 MM	55	255		14,56
HA532	QUARZ FOR UV LAMP - T5L15W D.24,5 X L.350 MM	55	255		19,29
HA534	QUARZ FOR UV LAMP - T5L21W D.24,5 X L.530 MM	55	255		23,38
HA536	QUARZ FOR UV LAMP - T5L29W D.24,5 X L.680 MM	55	255		29,79
HA538	QUARZ FOR UV LAMP - T5L40-65W D.24,5 X L.910 MM	55	255		39,62
HA540	QUARZ FOR UV LAMP - T5L85W D.30,0 X L.910 MM	55	255		63,25
HA542	QUARZ FOR UV LAMP - T6L100-120W D.30,0 X L.1205 M	55	255		73,40
HA550	SILICONE O-RING FOR QUARTZ SHEATH D.24,5 MM	55	255		2,20
HA550A	VITON O-RING FOR QUARTZ SHEATH D. 24,5 MM	55	255		2,12
HA552A	VITON O-RING FOR QUARTZ SHEATH D. 30,0 MM	55	255		12,72
HA560	ELECTRONIC BALLAST UVC-1021,230V 50-60HZ FOR LAMP10-21W	55	255		44,14
HA562	ELECTRONIC BALLAST UVC-2040,230V 50-60HZ FOR LAMP29- 40W	55	255		101,56
HA563	ELECTRONIC BALLAST UVC-2040,230V 50-60HZ INSIDE Q.E. FOR LAMP 29-40W	55	255		101,56
HA564	ELECTRONIC BALLAST UVC-6585,230V 50-60HZ INSIDE Q.E. FOR LAMP 65-80W	55	255		124,73
HA566	ELECTRONIC BALLAST UV12 100-240 V/50HZ 90-155W SINGLE-LAMP	55	255		331,18
HA570	COMPLETE CONTROL BOX FC-8-12	55	255		169,91
HA572	COMPLETE CONTROL BOX FC-15-20-24	55	255		176,83
HA574	COMPLETE CONTROL BOX FC-35/45	55	255		368,68
HA576	COMPLETE CONTROL BOX FC-70D	55	255		649,51
HA577	COMPLETE CONTROL BOX FC-120D	55	255		881,02
HA578	COMPLETE CONTROL BOX FC-180D	55	255		1279,74
HA579	COMPLETE CONTROL BOX FC-250D	55	255		1886,39
HA588	QUADRIPIN CABLE FOR UV LAMP FC AND FC-D SERIES	55	255		61,20
HA553	CLIP D.50 MM FOR HA300	55	255		0,75
HA590	PLASTIC END CAP FOR FIXING SHEATH FITTING D.30	55	255		0,28
HA556	ELBOW FITTING PP 1/4" FNTP X 1/4" TUBE	55	255		0,75
HA557	FIXING SHEATH FITTING D.24,5 MM AISI 304	55	255		29,71
HA558	FIXING SHEATH FITTING D.30 MM AISI 304	55	255		43,50
HA559	END CONNECTION NUT FOR W TYPE UV INCLUDED BLACK PLASTIC CAP	55	255		8,16



## U.V. Sterilizers HR - PC - W - FC - FC/D Spare Parts

Ref	Sterilizers UV
HA500	HR-60 PC-1
HA502	W-180
HA504	W-360
HA506	W-480 FC-8
HA508	W-720 FC-12
HA510	FC-15 FC-20
HA512	FC-24
HA514	FC-35 2x FC-70D
HA516	FC-45 3x FC-120D 5x FC-180D 7x FC-250D
HA530	HR-60
HA531	PC-1
HA532	W-180
HA534	W-360
HA536	W-480 FC-8
HA538	W-720 FC-12 FC-15
HA540	FC-20 FC-24
HA542	FC-35 FC-45 2x FC-70D 3x FC-120D 5x FC-180D 7x FC-250D
HA550	HR-60 PC-1 W-180 W-360 W-480 W-720
HA550A	FC-8 FC-12 FC-15
HA552A	FC-20 FC-24 FC-35 FC-45 FC-70D FC-120D FC-180D FC-250D
HA560	HR-60 PC-1 W-180 W-360
HA562	W-480 W-720
HA563	FC-8 FC-12
HA564	FC-15 FC-20 FC-24
HA566	FC-35 FC-45 FC-70D FC-120D FC-180D FC-250D
HA570	FC-8 FC-12
HA572	FC-15 FC-20 FC-24
HA574	FC-35 FC-45
HA576	FC-70D
HA577	FC-120D
HA578	FC-180D
HA579	FC-250D
HA588	FC-8 FC-12 FC-15 FC-20 FC-24 FC-35 FC-45 FC-70D FC-120D FC-180D FC-250D
HA553	HR-60 PC-1
HA590	W-180 W-360 W-480 W-720 FC-8 FC-12 FC-15 FC-20 FC-24 FC-35 FC-45 FC-70D FC-120D FC-180D FC-250D
HA556	HR-60 PC-1
HA557	W-180 W-360 W-480 W-720 FC-8 FC-12 FC-15
HA558	FC-20 FC-24 FC-35 FC-45 FC-70D FC-120D FC-180D FC-250D
HA559	W-180 W-360 W-480 W-720

## Old U.V. Sterilizers Spare Parts

Ref	Description	Fam.	Subfam.		Price Euro
HA051	UV LAMP 12 WATT	55	255		47,05
HA052	UV LAMP 16 WATT	55	255		58,04
HA053	UV LAMP 30 WATT	55	255		74,12
HA054	UV LAMP 40 WATT	55	255		76,22
HA056	UV LAMP 80 WATT	55	255		152,84
HA060	QUARZ FOR UV LAMP 10 WATT	55	255		41,19
HA061	QUARZ FOR UV LAMP 12 WATT	55	255		41,19
HA062	QUARZ FOR UV LAMP 16 WATT	55	255		48,26
HA063	QUARZ FOR UV LAMP 30 WATT	55	255		54,01
HA064	QUARZ FOR UV LAMP 40 W E 80 W	55	255		69,45
HA074	O-RING FOR QUARTZ FOR UV LAMP 40-80 WATT	55	255		6,51
HA069	BALLAST 220V/50HZ DEBATT. UV-6W	55	255		64,17
HA070	UV 12 - UV 16 STERILIZER TRANSFORMER	55	255		122,28
HA073	POWER ELECTRICAL BOARD FOR UV 30 - 40 - 240 - 340	55	255		266,97
HA073A	POWER ELECTRICAL BOARD FOR UV 440-540	55	255		266,97

## Industrial U.V. Sterilizers in HDPE

- Made in European Union (Italy);
- To be used for industrial water disinfection systems;
- With reactor in HDPE (suitable for sea water applications), available on demand with sensor;
- Electric box with electronic circuit, connection cable, operating time meter and switch;
- Operating and failure led;
- With lamp quartz sheath;
- Available on request with UL certificate (for USA and Canada);
- Conform with Norwegian Restrictive Quality Certification for drinking water in Norway;
- Conform with a Norwegian certification of National Veterinary Institute, which gives the leading rules applied world wide in the sector of the fish farm;
- Max operating pressure 6 bar (4 bar for HA830 and HA832);
- UVC transmittance 99% - 1cm, UVC dose 400 J/m<sup>2</sup> ;
- Power supply 230 V - 50/60 Hz; Reactor protection class IP65;
- Control panel protection class IP54 (IP55 for models less than 15 m<sup>3</sup>/h);
- Possibility of connection with shut down solenoid valve;
- Temperature: 5 ÷ 35°C;
- ↑ From bottom to top. ↔ Both directions.

Ref	Description	Fam.	Subfam.		Price Euro
HA800N	UV STERILIZER UV IN HDPE 3 M3/H	55	254		1762,17
HA800	UV STERILIZER IN HDPE 3 M3/H WITH DOSING SENSOR	55	254		2839,35
HA802N	UV STERILIZER IN HDPE 5 M3/H	55	254		1848,32
HA802	UV STERILIZER IN HDPE 5 M3/H WITH SENSOR	55	254		2894,32
HA804N	UV STERILIZER IN HDPE 8 M3/H	55	254		2574,87
HA804	UV STERILIZER IN HDPE 8 M3/H WITH SENSOR	55	254		3666,93
HA806N	UV STERILIZER IN HDPE 15 M3/H	55	254		2683,33
HA806	UV STERILIZER IN HDPE 15 M3/H WITH SENSOR	55	254		3993,81
HA808	UV STERILIZER IN HDPE 22 M3/H WITH SENSOR	55	254		5868,88
HA810	UV STERILIZER IN HDPE 35 M3/H WITH SENSOR	55	254		7960,87
HA812	UV STERILIZER IN HDPE 45 M3/H WITH SENSOR	55	254		8424,44
HA814	UV STERILIZER IN HDPE 61 M3/H WITH SENSOR	55	254		11324,70
HA816	UV STERILIZER IN HDPE 90 M3/H WITH SENSOR	55	254		14263,61
HA818	UV STERILIZER IN HDPE 110 M3/H WITH SENSOR	55	254		18364,38
HA820	UV STERILIZER IN HDPE 150 M3/H WITH SENSOR	55	254		22955,49
HA822	UV STERILIZER IN HDPE 250 M3/H WITH SENSOR	55	254		28051,75
HA824	UV STERILIZER IN HDPE 340 M3/H WITH SENSOR	55	254		31989,10
HA826	UV STERILIZER IN HDPE 470 M3/H WITH SENSOR	55	254		40398,68
HA828	UV STERILIZER IN HDPE 600 M3/H WITH SENSOR	55	254		48808,27
HA830	UV STERILIZER IN HDPE 830 M3/H WITH SENSOR	55	254		60219,15
HA832	UV STERILIZER IN HDPE 980 M3/H WITH SENSOR	55	254		73918,16

Ref	Total consumption (w)	N°Lamps	Lamp power (w)	Life span lamps	In/Out connections	Mounting	Flow direction
HA800N	40	1	40	9.000	1½" F	Vert.	↑
HA800	40	1	40	9.000	1½" F	Vert.	↑
HA802N	80	1	80	9.000	1½" F	Vert.	↑
HA802	80	1	80	9.000	1½" F	Vert.	↑
HA804N	80	2	40	9.000	2½" F	Vert.	↑
HA804	80	2	40	9.000	2½" F	Vert.	↑
HA806N	160	2	80	9.000	2½" F	Vert.	↑
HA806	160	2	80	9.000	2½" F	Vert.	↑
HA808	260	3	80	9.000	DN65	Vert.	↑
HA810	335	4	80	9.000	DN80	Vert.	↑
HA812	440	5	80	9.000	DN100	Vert.	↑
HA814	440	2	200	12.000	DN100	Vert.	↑
HA816	660	3	200	12.000	DN100	Orizz.	↔
HA818	880	2	400	16.000	DN150	Orizz.	↔
HA820	1300	3	400	16.000	DN200	Orizz.	↔
HA822	1760	4	400	16.000	DN250	Orizz.	↔
HA824	2180	5	400	16.000	DN250	Orizz.	↔
HA826	3100	7	400	16.000	DN300	Orizz.	↔
HA828	3500	8	400	16.000	DN350	Orizz.	↔
HA830	4400	10	400	16.000	DN400	Orizz.	↔
HA832	5300	12	400	16.000	DN450	Orizz.	↔

Ref	Box: WxLxH.	Box: Q.ty	Box: Weight.	Pallet: WxLxH.	Pallet: Q.ty	Pallet: Weight.
HA800N						
HA800						
HA802N						
HA802						
HA804N						
HA804						
HA806N						
HA806						
HA808						
HA810						
HA812						
HA814						
HA816						
HA818						
HA820						
HA822						
HA824						
HA826						
HA828						
HA830						
HA832						

Certificates	Manufacturer	Sectors
DM174-2004 CE, EAC	<b>MWG</b>	Industrial

## Industrial U.V. Sterilizers in HDPE

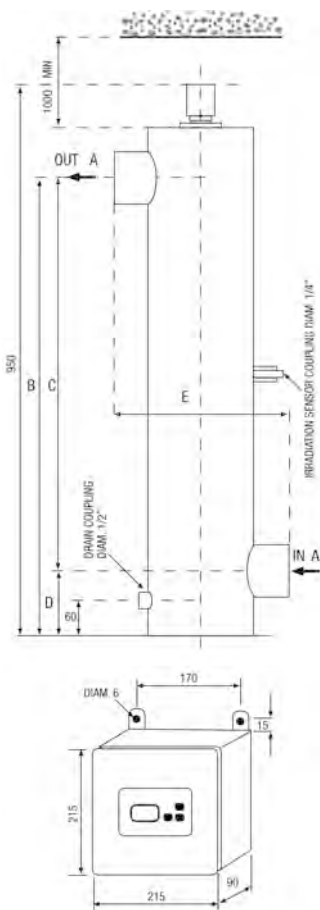

Ref	Reactor Volume (liter)	Reactor Weight (kg)	In-Out	B (mm)	C (mm)	D (mm)	E (mm)
HA800N	6	4	1 ½" F	807	727	80	200
HA800	6	4	1 ½" F	807	727	80	200
HA802N	6	4	1 ½" F	807	727	80	200
HA802	6	4	1 ½" F	807	727	80	200
HA804N	12,4	8	2 ½" F	790	680	110	300
HA804	12,4	8	2 ½" F	790	680	110	300
HA806N	12,4	11	2 ½" F	790	680	110	300
HA806	12,4	11	2 ½" F	790	680	110	300

UV sensor (If provided)	
Type	UVC selective sensor Mod. UV737TF
Sensor cable	shielded cable 4 meters
Sensor holder material	Teflon

Control panel	
Material and color	Black Polypropylene
Dimensions	215 x 215 x 90 mm
Ambient temperature range	5 - 45° C
Lamp cable	1 mm
Power supply cable	1 mm
Monitor display	LCD
Resettable hour meter	Yes for lamp life control
Lamp function control	Yes
Free contact (NA - NC)	Yes - general alarm (max 2 A)
230 V output (NA - NC)	Yes - general alarm (max 2 A)
Remote ON/OFF contact	Yes (settable)
ON/OFF timer	Yes (settable)
Reactor temperature measurement and alarm	Yes (C°) - Settable value (shut off for high temperature) on Model with sensor
UV irradiance measurement and alarm	Yes (% or W/m² optional) - settable value on models with sensor
4/20 mA output	Optional - for irradiance and water temperature on models with sensor

## Industrial U.V. Sterilizers in HDPE

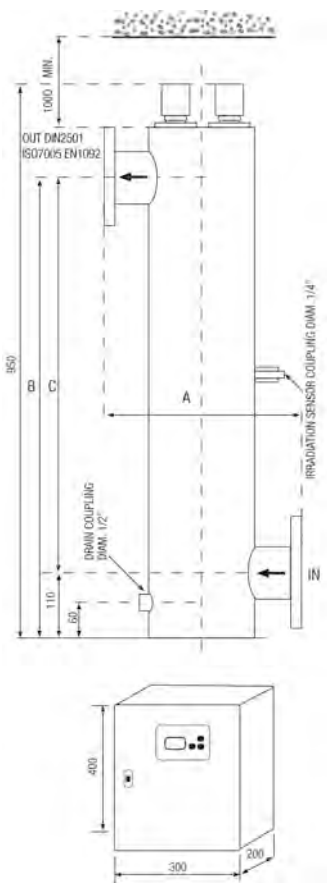

Ref	Reactor Volume (liter)	Reactor Weight (kg)	In-Out connection	A (mm)	B (mm)	C (mm)
HA808	12,7	11	Flange DN65	350	799	689
HA810	20,1	16	Flange DN80	400	790	680

UV sensor	
Type	UVC selective sensor Mod. UV737TF
Sensor cable	shielded cable 4 meters
Sensor holder material	Teflon

Control panel	
Control panel	Rack LCD Plus
Material and color	Painted Steel - RAL 7035
Dimensions	400 x 300 x 200 mm
Ambient temperature range	5 - 45° C
Lamp cable	1 mm
Power supply cable	1 mm
Monitor display	LCD
Resettable hour meter	Yes for lamp life control
Lamp function control	SI
Free contact (NA - NC)	Yes - general alarm (max 2 A)
230 V output (NA - NC)	Yes - general alarm (max 2 A)
Remote ON/OFF contact	Yes (settable)
ON/OFF timer	Yes (settable)
Reactor temperature measurement and alarm	Yes (C°) - Settable value (shut off for high temperature) on Model with sensor
UV irradiance measurement and alarm	Yes (% or W/m² optional) - settable value on models with sensor
4/20 mA output	Optional - for irradiance and water temperature on models with sensor

## Industrial U.V. Sterilizers in HDPE

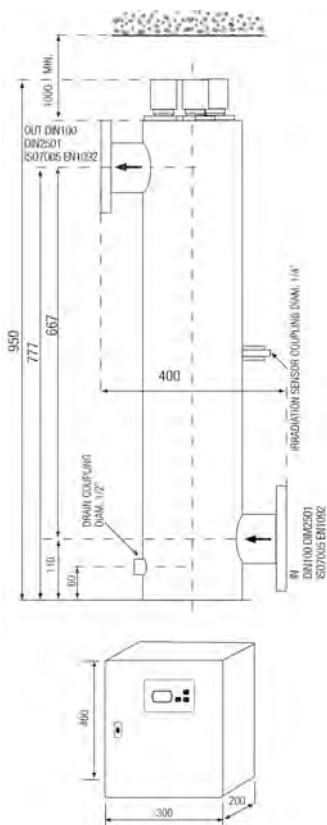

Ref	Reactor Volume (liter)	Reactor Weight (kg)
HA812	20,5	19

UV sensor	
Type	UVC selective sensor Mod. UV737TF
Sensor cable	shielded cable 4 meters
Sensor holder material	Teflon

Control panel	Rack LCD Plus
Material and color	Painted Steel - RAL 7035
Dimensions	400 x 300 x 200 mm
Ambient temperature range	5 - 45° C
Lamp cable	1 mm
Power supply cable	1 mm
Monitor display	LCD
Resettable hour meter	Yes for lamp life control
Lamp function control	Yes
Free contact (NO - NC)	Yes - general alarm (max 2 A)
230 V output (NO - NC)	Yes - general alarm (max 2 A)
Remote ON/OFF contact	Yes (settable)
ON/OFF timer	Yes (settable)
Reactor temperature measurement and alarm	Yes (C°) - Settable value (shut off for high temperature) on Model with sensor
UV irradiance measurement and alarm	Yes (% or W/m² optional) - settable value on models with sensor
4/20 mA output	Optional - for irradiance and water temperature on models with sensor

## Industrial U.V. Sterilizers in HDPE

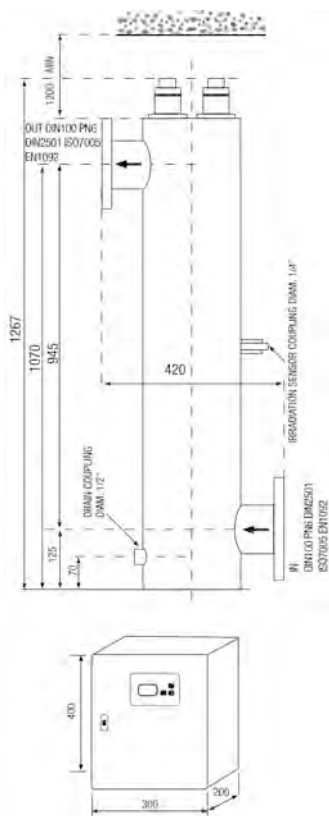

Ref	Reactor Volume (liter)	Reactor Weight (kg)
HA814	40	30

UV sensor	
Type	UVC selective sensor Mod. UV737TF
Sensor cable	shielded cable 4 meters
Sensor holder material	Teflon

Control panel	Rack LCD Plus
Material and color	Painted Steel - RAL 7035
Dimensions	400 x 300 x 200 mm
Ambient temperature range	5 - 45° C
Lamp cable	1 mm
Power supply cable	1 mm
Monitor display	LCD
Resettable hour meter	Yes for lamp life control
Lamp function control	Yes
Free contact (NO - NC)	Yes - general alarm (max 2 A)
230 V output (NO - NC)	Yes - general alarm (max 2 A)
Remote ON/OFF contact	Yes (settable)
ON/OFF timer	Yes (settable)
Reactor temperature measurement and alarm	Yes (C°) - Settable value (shut off for high temperature) on Model with sensor
UV irradiance measurement and alarm	Yes (% or W/m² optional) - settable value on models with sensor
4/20 mA output	Optional - for irradiance and water temperature on models with sensor



## Industrial U.V. Sterilizers in HDPE

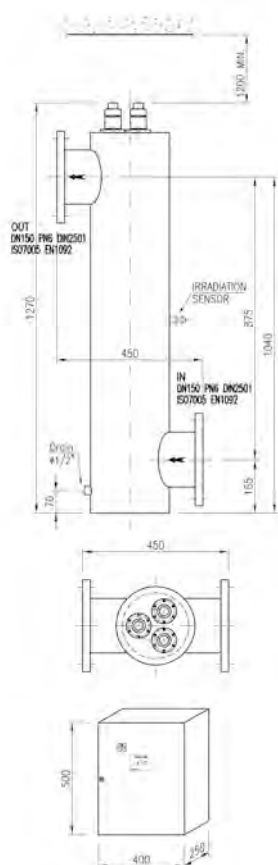

Ref	Reactor Volume (liter)	Reactor Weight (kg)
HA816	40	30

UV sensor	
Type	UVC selective sensor Mod. UV737TF
Sensor cable	shielded cable 4 meters
Sensor holder material	Teflon

Control panel	Rack LCD Plus
Material and color	Painted Steel - RAL 7035
Dimensions	400 x 300 x 200 mm
Ambient temperature range	5 - 45° C
Lamp cable	1 mm
Power supply cable	1 mm
Monitor display	LCD
Resettable hour meter	Yes for lamp life control
Lamp function control	Yes
Free contact (NO - NC)	Yes - general alarm (max 2 A)
230 V output (NO - NC)	Yes - general alarm (max 2 A)
Remote ON/OFF contact	Yes (settable)
ON/OFF timer	Yes (settable)
Reactor temperature measurement and alarm	Yes (C°) - Settable value (shut off for high temperature) on Model with sensor
UV irradiance measurement and alarm	Yes (% or W/m² optional) - settable value on models with sensor
4/20 mA output	Optional - for irradiance and water temperature on models with sensor

## Industrial U.V. Sterilizers in HDPE

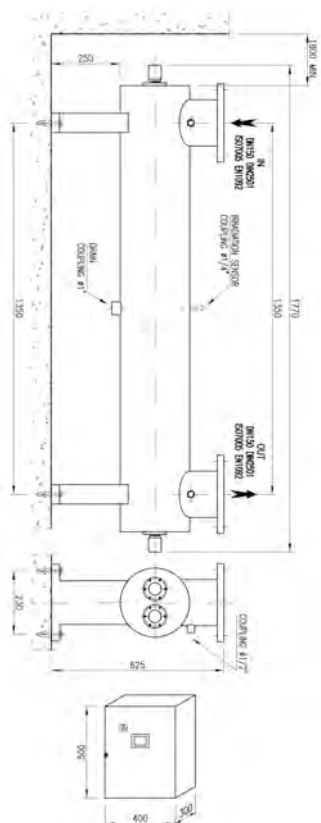

Ref	Reactor Volume (liter)	Reactor Weight (kg)
HA818	50	42

UV sensor	
Type	UVC selective sensor Mod. UV737TF
Sensor cable	shielded cable 4 meters
Sensor holder material	Teflon

Control Panel	
Material and colour	Painted Steel - RAL 7035
Protection class	IP 54
Lamp cable length	2,5 m
Monitor display	touch - screen (65000 colours)
Multi language display	Yes
Chamber temperature measurement	Yes (°C)
UV irradiance measurement	Yes (% or W/m²)
Panel temperature measurement	Yes (°C)
Flow - meter connection	Yes (4 - 20 mA)
UVT reader connection	Yes (4 - 20 mA)
UV dose calculation	Optional (only with external flow meter)
Hour meters	For total system life - Resettable for lamp life control
Free contact alarms (N/O)	Yes (max 1.3 A)
General alarm	Yes (settable contact working)
System working signal	Yes
High temperature alarm	Yes for panel and reactor (shut off for high temperature)
24 V output	Yes
Low irradiance alarm	Yes (settable value)
Lamps of alarm	Yes
Lamps control on/off	Yes
4/20 mA output	Yes for irradiance and temperature
Remote ON/OFF	Yes (settable contact working)
ON/OFF timer	Yes
Datalog - Events	Yes
Lamp power regulation	Manual or Automatic (dose or flow pacing)
Communication ports (protocols)	CAN, Ethernet, USB, Seriale (Modbus, TCP/IP, CANopen)
Remote access	With specific App or Web Gate

## Industrial U.V. Sterilizers in HDPE

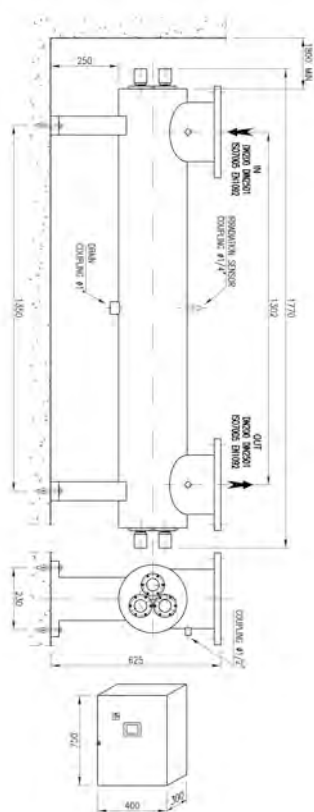

Ref	Reactor Volume (liter)	Reactor Weight (kg)
HA820	52,3	42

UV sensor	
Type	UVC selective sensor Mod. UV737TF
Sensor cable	shielded cable 4 meters
Sensor holder material	Teflon

Control Panel	TC
Material and colour	Painted Steel - RAL 7035
Protection class	IP 54
Lamp cable length	2,5 m
Monitor display	touch - screen (65000 colours)
Multi language display	Yes
Chamber temperature measurement	Yes (°C)
UV irradiance measurement	Yes (% or W/m²)
Panel temperature measurement	Yes (°C)
Flow - meter connection	Yes (4 - 20 mA)
UVT reader connection	Yes (4 - 20 mA)
UV dose calculation	Optional (only with external flow meter)
Hour meters	For total system life - Resettable for lamp life control
Free contact alarms (N/O)	Yes (max 1.3 A)
General alarm	Yes (settable contact working)
System working signal	Yes
High temperature alarm	Yes for panel and reactor (shut off for high temperature)
24 V output	Yes
Low irradiance alarm	Yes (settable value)
Lamps of alarm	Yes
Lamps control on/off	Yes
4/20 mA output	Yes for irradiance and temperature
Remote ON/OFF	Yes (settable contact working)
ON/OFF timer	Yes
Datalog - Events	Yes
Lamp power regulation	Manual or Automatic (dose or flow pacing)
Communication ports (protocols)	CAN, Ethernet, USB, Seriale (Modbus, TCP/IP, CANopen)
Remote access	With specific App or Web Gate

## Industrial U.V. Sterilizers in HDPE

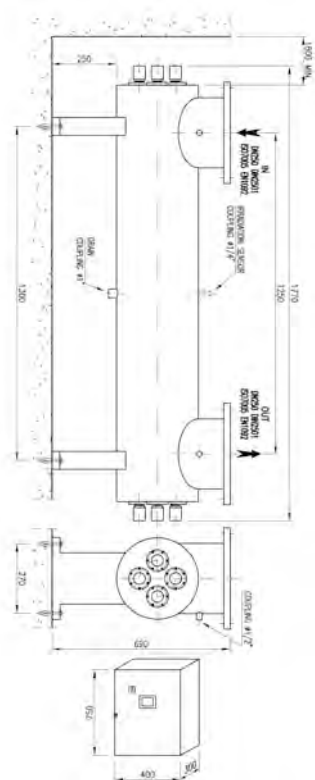

Ref	Reactor Volume (liter)	Reactor Weight (kg)
HA822	84	52

UV sensor	
Type	UVC selective sensor Mod. UV737TF
Sensor cable	shielded cable 4 meters
Sensor holder material	Teflon

Control Panel	TC
Material and colour	Painted Steel - RAL 7035
Protection class	IP 54
Lamp cable length	2,5 m
Monitor display	touch - screen (65000 colours)
Multi language display	Yes
Chamber temperature measurement	Yes (°C)
UV irradiance measurement	Yes (% or W/m²)
Panel temperature measurement	Yes (°C)
Flow - meter connection	Yes (4 - 20 mA)
UVT reader connection	Yes (4 - 20 mA)
UV dose calculation	Optional (only with external flow meter)
Hour meters	For total system life - Resettable for lamp life control
Free contact alarms (N/O)	Yes (max 1.3 A)
General alarm	Yes (settable contact working)
System working signal	Yes
High temperature alarm	Yes for panel and reactor (shut off for high temperature)
24 V output	Yes
Low irradiance alarm	Yes (settable value)
Lamps of alarm	Yes
Lamps control on/off	Yes
4/20 mA output	Yes for irradiance and temperature
Remote ON/OFF	Yes (settable contact working)
ON/OFF timer	Yes
Datalog - Events	Yes
Lamp power regulation	Manual or Automatic (dose or flow pacing)
Communication ports (protocols)	CAN, Ethernet, USB, Seriale (Modbus, TCP/IP, CANopen)
Remote access	With specific App or WebGate

## Industrial U.V. Sterilizers in HDPE

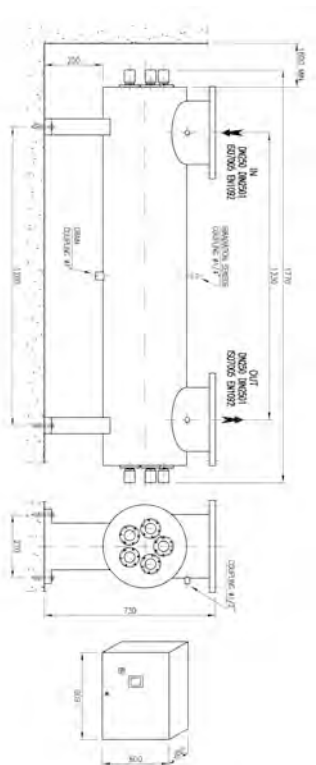

Ref	Reactor Volume (liter)	Reactor Weight (kg)
HA824	101	80

UV sensor	
Type	UVC selective sensor Mod. UV737TF
Sensor cable	shielded cable 4 meters
Sensor holder material	Teflon

Control Panel	TC
Material and colour	Painted Steel - RAL 7035
Protection class	IP 54
Lamp cable length	2,5 m
Monitor display	touch - screen (65000 colours)
Multi language display	Yes
Chamber temperature measurement	Yes (°C)
UV irradiance measurement	Yes (% or W/m²)
Panel temperature measurement	Yes (°C)
Flow - meter connection	Yes (4 - 20 mA)
UVT reader connection	Yes (4 - 20 mA)
UV dose calculation	Optional (only with external flow meter)
Hour meters	For total system life - Resettable for lamp life control
Free contact alarms (N/O)	Yes (max 1.3 A)
General alarm	Yes (settable contact working)
System working signal	Yes
High temperature alarm	Yes for panel and reactor (shut off for high temperature)
24 V output	Yes
Low irradiance alarm	Yes (settable value)
Lamps of alarm	Yes
Lamps control on/off	Yes
4/20 mA output	Yes for irradiance and temperature
Remote ON/OFF	Yes (settable contact working)
ON/OFF timer	Yes
Datalog - Events	Yes
Lamp power regulation	Manual or Automatic (dose or flow pacing)
Communication ports (protocols)	CAN, Ethernet, USB, Seriale (Modbus, TCP/IP, CANopen)
Remote access	With specific App or WebGate

## Industrial U.V. Sterilizers in HDPE

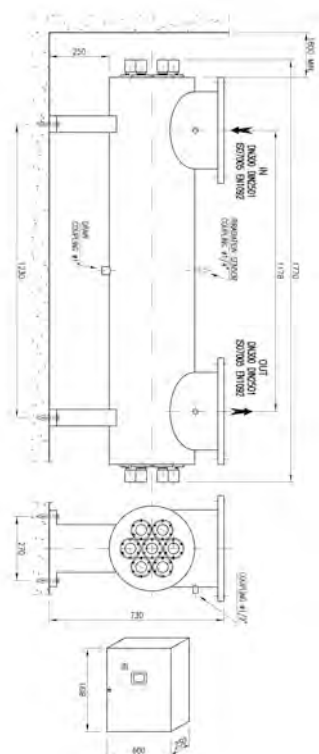

Ref	Reactor Volume (liter)	Reactor Weight (kg)
HA826	104	100

UV sensor	
Type	UVC selective sensor Mod. UV737TF
Sensor cable	shielded cable 4 meters
Sensor holder material	Teflon

Control Panel	TC
Material and colour	Painted Steel - RAL 7035
Protection class	IP 54
Lamp cable length	2,5 m
Monitor display	touch - screen (65000 colours)
Multi language display	Yes
Chamber temperature measurement	Yes (°C)
UV irradiance measurement	Yes (% or W/m²)
Panel temperature measurement	Yes (°C)
Flow - meter connection	Yes (4 - 20 mA)
UVT reader connection	Yes (4 - 20 mA)
UV dose calculation	Optional (only with external flow meter)
Hour meters	For total system life - Resettable for lamp life control
Free contact alarms (N/O)	Yes (max 1.3 A)
General alarm	Yes (settable contact working)
System working signal	Yes
High temperature alarm	Yes for panel and reactor (shut off for high temperature)
24 V output	Yes
Low irradiance alarm	Yes (settable value)
Lamps of alarm	Yes
Lamps control on/off	Yes
4/20 mA output	Yes for irradiance and temperature
Remote ON/OFF	Yes (settable contact working)
ON/OFF timer	Yes
Datalog - Events	Yes
Lamp power regulation	Manual or Automatic (dose or flow pacing)
Communication ports (protocols)	CAN, Ethernet, USB, Seriale (Modbus, TCP/IP, CANopen)
Remote access	With specific App or WebGate

## Industrial U.V. Sterilizers in HDPE

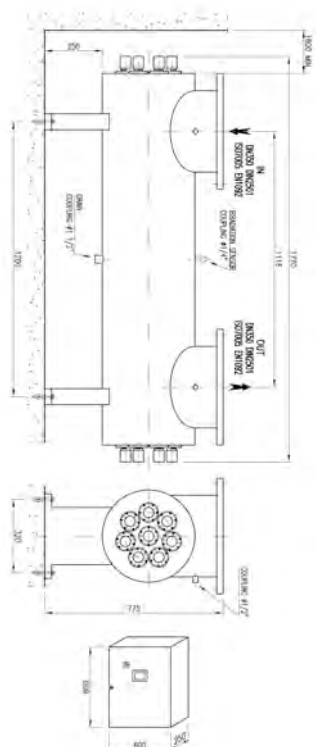

Ref	Reactor Volume (liter)	Reactor Weight (kg)
HA828	130	165

UV sensor	
Type	UVC selective sensor Mod. UV737TF
Sensor cable	shielded cable 4 meters
Sensor holder material	Teflon

Control Panel	TC
Material and colour	Painted Steel - RAL 7035
Protection class	IP 54
Lamp cable length	2,5 m
Monitor display	touch - screen (65000 colours)
Multi language display	Yes
Chamber temperature measurement	Yes (°C)
UV irradiance measurement	Yes (% or W/m²)
Panel temperature measurement	Yes (°C)
Flow - meter connection	Yes (4 - 20 mA)
UVT reader connection	Yes (4 - 20 mA)
UV dose calculation	Optional (only with external flow meter)
Hour meters	For total system life - Resettable for lamp life control
Free contact alarms (N/O)	Yes (max 1.3 A)
General alarm	Yes (settable contact working)
System working signal	Yes
High temperature alarm	Yes for panel and reactor (shut off for high temperature)
24 V output	Yes
Low irradiance alarm	Yes (settable value)
Lamps of alarm	Yes
Lamps control on/off	Yes
4/20 mA output	Yes for irradiance and temperature
Remote ON/OFF	Yes (settable contact working)
ON/OFF timer	Yes
Datalog - Events	Yes
Lamp power regulation	Manual or Automatic (dose or flow pacing)
Communication ports (protocols)	CAN, Ethernet, USB, Seriale (Modbus, TCP/IP, CANopen)
Remote access	With specific App or WebGate

## Industrial U.V. Sterilizers in HDPE

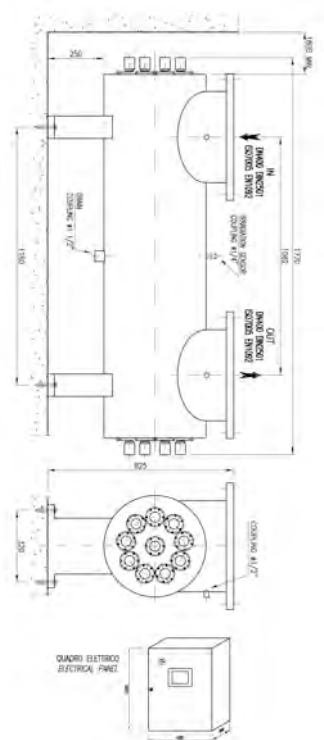

Ref	Reactor Volume (liter)	Reactor Weight (kg)
HA830	165	180

UV sensor	
Type	UVC selective sensor Mod. UV737TF
Sensor cable	shielded cable 4 meters
Sensor holder material	Teflon

Control Panel	TC
Material and colour	Painted Steel - RAL 7035
Protection class	IP 54
Lamp cable length	2,5 m
Monitor display	touch - screen (65000 colours)
Multi language display	Yes
Chamber temperature measurement	Yes (°C)
UV irradiance measurement	Yes (% or W/m²)
Panel temperature measurement	Yes (°C)
Flow - meter connection	Yes (4 - 20 mA)
UVT reader connection	Yes (4 - 20 mA)
UV dose calculation	Optional (only with external flow meter)
Hour meters	For total system life - Resettable for lamp life control
Free contact alarms (N/O)	Yes (max 1.3 A)
General alarm	Yes (settable contact working)
System working signal	Yes
High temperature alarm	Yes for panel and reactor (shut off for high temperature)
24 V output	Yes
Low irradiance alarm	Yes (settable value)
Lamps of alarm	Yes
Lamps control on/off	Yes
4/20 mA output	Yes for irradiance and temperature
Remote ON/OFF	Yes (settable contact working)
ON/OFF timer	Yes
Datalog - Events	Yes
Lamp power regulation	Manual or Automatic (dose or flow pacing)
Communication ports (protocols)	CAN, Ethernet, USB, Seriale (Modbus, TCP/IP, CANopen)
Remote access	With specific App or WebGate



## Industrial U.V. Sterilizers in AISI 316L 200 W Series

- Made in European Union (Italy);
- To be used for industrial water disinfection systems;
- Single-lamp or multi-lamp systems, with single lamp 200 W;
- With reactor in AISI 316L, with sensor;
- Electric box with electronic circuit, connection cable, operating time meter and switch;
- Operating and failure led;
- Available on request with UL certificate (for USA and Canada);
- Conform with Polish Quality Certification for Poland;
- With lamp quartz sheath;
- Max operating pressure 10 bar; Temperature: 5 ÷ 50°C;
- UVC transmittance 98% - 1cm, UVC dose 400 J/m<sup>2</sup> ;
- Power supply 230 V - 50/60 Hz and life span of lamp 12.000 hours;
- Reactor protection class IP65;
- Control panel protection class IP54;
- Possibility of connection with shut down solenoid valve;
- Optional cleaning system (manual or automatic);
- Vertical mounting (horizontal for automatic cleaning systems).
- **NOTA:**
- ↑ = From bottom Optional to cleatop.
- ↔ = Both directions.

Ref	Description	Fam.	Subfam.		Price Euro
HA840	UV2 STERILIZER IN AISI 316L 24 M3/H WITH DOSING SENSOR	55	252		6212,02
HA840M	UV2 STERILIZER IN AISI 316L 24 M3/H MAN. CLEANINGWITH DOSING SENSOR	55	252		7428,96
HA840A	UV2 STERILIZER IN AISI 316L 24 M3/H SELF CLEANINGWITH DOSING SENSOR	55	252		12027,84
HA842	UV2 STERILIZER IN AISI 316L 60 M3/H WITH DOSING SENSOR	55	252		11003,35
HA842M	UV2 STERILIZER IN AISI 316L 60 M3/H MAN. CLEANINGWITH DOSING SENSOR	55	252		12169,35
HA842A	UV2 STERILIZER IN AISI 316L 60 M3/H SELF CLEANINGWITH DOSING SENSOR	55	252		16265,88
HA844	UV2 STERILIZER IN AISI 316L 96 M3/H WITH DOSING SENSOR	55	252		16264,47
HA844A	UV2 STERILIZER IN AISI 316L 96 M3/H SELF CLEANINGWITH DOSING SENSOR	55	252		20518,08
HA846	UV2 STERILIZER IN AISI 316L 125 M3/H WITH DOSINGSENSOR	55	252		17263,49
HA848	UV2 STERILIZER IN AISI 316L 160 M3/H WITH DOSINGSENSOR	55	252		18947,38
HA848A	UV2 STERILIZER IN AISI 316L 160 M3/H SELF CLEANING WITH DOSING SENSOR	55	252		23319,86

## Industrial U.V. Sterilizers in AISI 316L 200 W Series

Ref	Max flow rate (m/h)	Total consumption (W)	N° Lamps	Lamps power	In-Out connections	Flow direction
HA840	24	222	1	200	2" M	↑
HA840M	24	222	1	200	2" M	↑
HA840A	24	222	1	200	2" M	↔
HA842	60	444	2	200	DN80	↑
HA842M	60	444	2	200	DN80	↑
HA842A	60	444	2	200	DN80	↔
HA844	96	666	3	200	DN100	↑
HA844A	96	666	3	200	DN100	↔
HA846	125	888	4	200	DN150	↑
HA848	160	888	4	200	DN150	↑
HA848A	160	888	4	200	DN150	↔

Ref	Box: Q.ty	Box: Weight.	Pallet: WxLxH.	Pallet: Q.ty	Pallet: Weight.
HA840					
HA840M					
HA840A					
HA842					
HA842M					
HA842A					
HA844					
HA844A					
HA846					
HA848					
HA848A					

Certificates	Manufacturer	Sectors
DM174-2004 WRAS CE, EAC	<b>MWG</b>	Industrial

## Industrial U.V. Sterilizers in HDPE

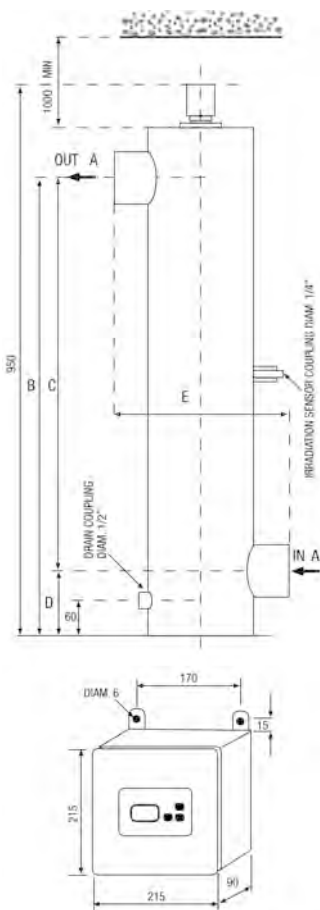

Ref	Reactor Volume (liter)	Reactor Weight (kg)	In-Out	B (mm)	C (mm)	D (mm)	E (mm)
HA800N	6	4	1 ½" F	807	727	80	200
HA800	6	4	1 ½" F	807	727	80	200
HA802N	6	4	1 ½" F	807	727	80	200
HA802	6	4	1 ½" F	807	727	80	200
HA804N	12,4	8	2 ½" F	790	680	110	300
HA804	12,4	8	2 ½" F	790	680	110	300
HA806N	12,4	11	2 ½" F	790	680	110	300
HA806	12,4	11	2 ½" F	790	680	110	300

UV sensor (If provided)	
Type	UVC selective sensor Mod. UV737TF
Sensor cable	shielded cable 4 meters
Sensor holder material	Teflon

Control panel	
Material and color	Black Polypropylene
Dimensions	215 x 215 x 90 mm
Ambient temperature range	5 - 45° C
Lamp cable	1 mm
Power supply cable	1 mm
Monitor display	LCD
Resettable hour meter	Yes for lamp life control
Lamp function control	Yes
Free contact (NA - NC)	Yes - general alarm (max 2 A)
230 V output (NA - NC)	Yes - general alarm (max 2 A)
Remote ON/OFF contact	Yes (settable)
ON/OFF timer	Yes (settable)
Reactor temperature measurement and alarm	Yes (C°) - Settable value (shut off for high temperature) on Model with sensor
UV irradiance measurement and alarm	Yes (% or W/m² optional) - settable value on models with sensor
4/20 mA output	Optional - for irradiance and water temperature on models with sensor

## Industrial U.V. Sterilizers in AISI 316L 200 W Series

Ref	Reactor Volume (liter)	Reactor Weight (kg)
HA832	214	220

UV sensor	
Type	UVC selective sensor Mod. UV737TF
Sensor cable	shielded cable 4 meters
Sensor holder material	Teflon

Control Panel	TC
Material and colour	Painted Steel - RAL 7035
Protection class	IP 54
Lamp cable length	2,5 m
Monitor display	touch - screen (65000 colours)
Multi language display	Yes
Chamber temperature measurement	Yes (°C)
UV irradiance measurement	Yes (% or W/m²)
Panel temperature measurement	Yes (°C)
Flow - meter connection	Yes (4 - 20 mA)
UVT reader connection	Yes (4 - 20 mA)
UV dose calculation	Optional (only with external flow meter)
Hour meters	For total system life - Resettable for lamp life control
Free contact alarms (N/O)	Yes (max 1.3 A)
General alarm	Yes (settable contact working)
System working signal	Yes
High temperature alarm	Yes for panel and reactor (shut off for high temperature)
24 V output	Yes
Low irradiance alarm	Yes (settable value)
Lamps of alarm	Yes
Lamps control on/off	Yes
4/20 mA output	Yes for irradiance and temperature
Remote ON/OFF	Yes (settable contact working)
ON/OFF timer	Yes
Datalog - Events	Yes
Lamp power regulation	Manual or Automatic (dose or flow pacing)
Communication ports (protocols)	CAN, Ethernet, USB, Seriale (Modbus, TCP/IP, CANopen)
Remote access	With specific App or WebGate

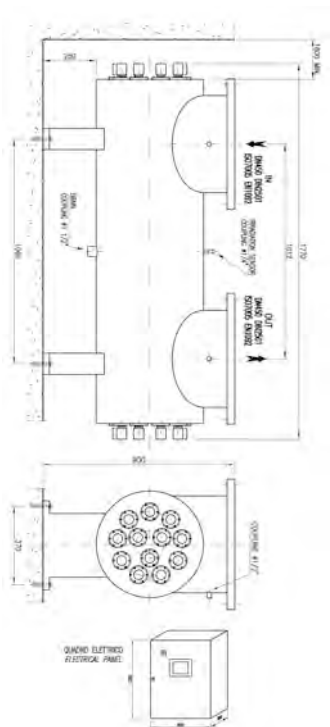

## Industrial U.V. Sterilizers in AISI 316L 200 W Series

Ref	Reactor Volume (liter)	Reactor Weight (kg)	In-Out
HA840	21,5	13	2" M
HA840M	21,5	13	2" M

UV sensor	
Type	UVC selective sensor Mod. UV737TF
Sensor cable	shielded cable 4 meters
Sensor holder material	Stainless steel 316L

Control panel	
Rack LCD Plus	
Material and color	Painted Steel - RAL 7035
Ambient temperature range	5 - 45° C
Lamp cable	2,5 m
Power supply cable	1 m
Monitor display	LCD
Resettable hour meter	Yes for lamp life control
Lamp function control	SI
Free contact (NO - NC)	Yes - general alarm (max 2 A)
230 V output (NO - NC)	Yes - general alarm (max 2 A)
Remote ON/OFF contact	Yes (settable)
ON/OFF timer	Yes (settable)
Reactor temperature measurement and alarm	Yes (C°) - Settable value (shut off for high temperature) on Model with sensor
UV irradiance measurement and alarm	Yes (% or W/m² optional) - settable value on models with sensor
4/20 mA output	Optional - for irradiance and water temperature on models with sensor

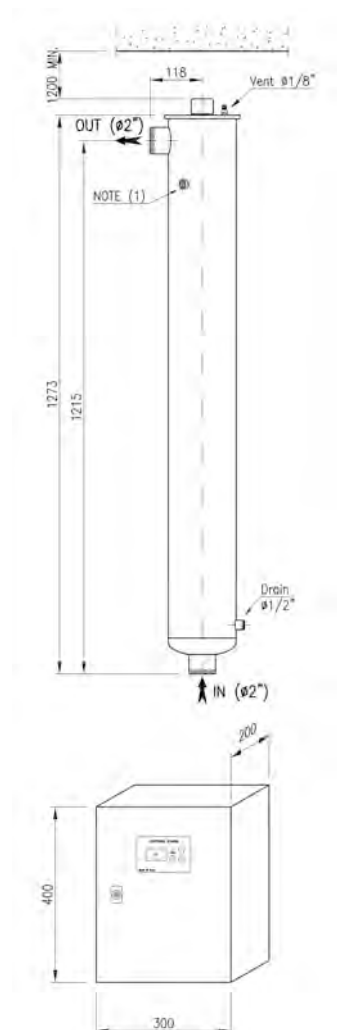

## Industrial U.V. Sterilizers in AISI 316L 200 W Series

Ref	Reactor Volume (liter)	Reactor Weight (kg)	In-Out
HA840A	21,5	13	2" M

UV sensor	
Type	UVC selective sensor Mod. UV737TF
Sensor cable	shielded cable 4 meters
Sensor holder material	Stainless steel 316L

Control panel	TC
Material and color	Black Painted Steel - RAL 7035
Ambient temperature range	5 - 45° C
Lamp cable	4 m
Monitor display	Touch screen (65.000 colors)
Multilanguage display	IT - EN - FR - ES
Resettable hour meter	Yes for lamp life control
Lamp function control	Yes
Free contact (NO - NC)	Yes - general alarm (max 2 A)
Remote ON/OFF contact	Yes (settable)
ON/OFF timer	Yes
Reactor temperature measurement and alarm	Yes (C°) - Settable value (shut off for high temperature)
UV irradiance measurement and alarm	Yes (% or W/m² optional)
4/20 mA output	Yes - for irradiance and water temperature

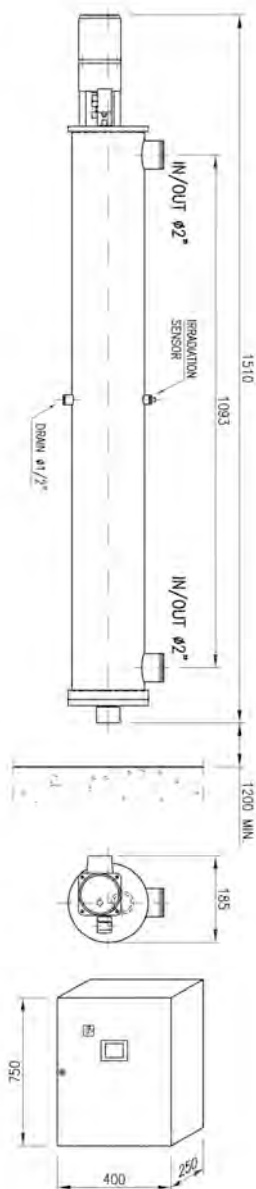

## Industrial U.V. Sterilizers in AISI 316L 200 W Series

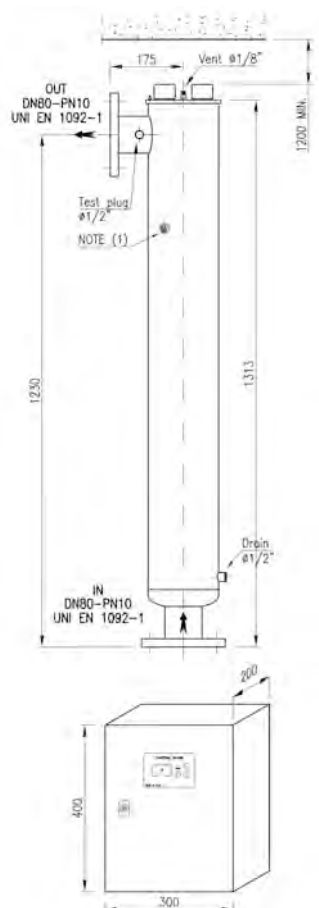

Ref	Reactor Volume (liter)	Reactor Weight (kg)	A In-Out	B (mm)	C (mm)	D (mm)	E (mm)	F (mm)	G (mm)
HA842	39	25	DN80	1230	1313	175	400	300	200
HA842M	39	25	DN80	1230	1313	175	400	300	200

UV sensor (If provided)	
Type	UVC selective sensor Mod. UV737TF
Sensor cable	shielded cable 4 meters
Sensor holder material	Stainless steel 316L

Control panel	
Material and color	Black Painted Steel (RAL 7035)
Ambient temperature range	5 - 45° C
Lamp cable	2,5 mm
Power supply cable	1 mm
Monitor display	LCD
Resettable hour meter	Yes for lamp life control
Lamp function control	Yes
Free contact (NO - NC)	Yes - general alarm (max 2 A)
230 V output (NO - NC)	Yes - general alarm (max 2 A)
Remote ON/OFF contact	Yes (settable)
ON/OFF timer	Yes (settable)
Reactor temperature measurement and alarm	Yes (C°) - Settable value (shut off for high temperature) on Model with sensor
UV irradiance measurement and alarm	Yes (% or W/m² optional) - settable value on models with sensor
4/20 mA output	Optional - for irradiance and water temperature on models with sensor

## Industrial U.V. Sterilizers in AISI 316L 200 W Series

Ref	Reactor Volume (liter)	Reactor Weight (kg)	A In-Out	B (mm)	C (mm)	D (mm)	E (mm)	F (mm)	G (mm)
HA844	50	31	DN100	1200	1321	210	500	400	250
HA846	47	37	DN150	1175	1321	210	750	400	250
HA848	70	48	DN150	1200	1346	235	750	400	250

UV sensor (If provided)	
Type	UVC selective sensor Mod. UV737TF
Sensor cable	shielded cable 4 meters
Sensor holder material	Stainless steel 316L

Control panel	
Material and color	Black Painted Steel (RAL 7035)
Ambient temperature range	5 - 45° C
Lamp cable	4 mm
Monitor display	Touch Screen (65.000 colors)
Multi Language Display	IT - EN - FR - ES
hour meter	For total system life - Resettable for lamp life control
Lamp function control	Yes
Free contact alarms (N/O)	Yes - general alarm (max 1.3 A)
Remote ON/OFF contact	Yes (settable)
ON/OFF timer	Yes
Reactor temperature measurement and alarm	Yes (C°)(shut off for high temperature)
UV irradiance measurement and alarm	Yes (% or W/m²)
4/20 mA output	Optional - for irradiance and water temperature on models with sensor

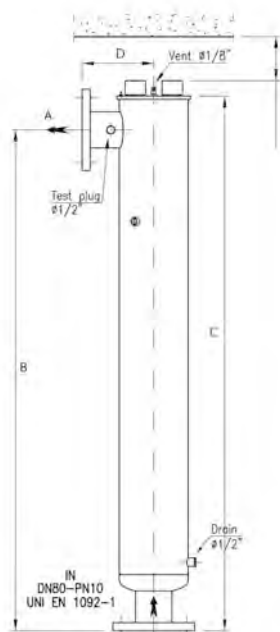



## Industrial Flanged Multilamp U.V. Sterilizers in AISI 316L 400 W Series

- Made in European Union (Italy);
- To be used for industrial water disinfection systems;
- Multi-lamp systems with single lamp 400 W;
- With reactor in AISI 316L, with sensor;
- Electric box with electronic circuit, connection cable, operating time meter and switch;
- Operating and failure led;
- Available on request with UL certificate (for USA and Canada);
- Conform with Polish Quality Certification for Poland;
- Conform with a Norwegian certification of National Veterinary Institute, which gives the leading rules applied world wide in the sector of the fish farm;
- With lamp quartz sheath;
- Max operating pressure 10 bar;
- Temperature: 5 ÷ 50°C;
- UVC transmittance 97% - 1cm, UVC dose 400 J/m2 ;
- Power supply 230 V - 50/60 Hz and life span of lamp 16.000 hours;
- Reactor protection class IP65;
- Control panel protection class IP54;
- Possibility of connection with shut down solenoid valve;
- Alarm system;
- Horizontal mounting and flow both directions;
- Automatic cleaning systems.

Ref	Description	Fam.	Subfam.		Price Euro
HA860A	UV4 STERILIZER IN AISI 316L 150 M3/H SELF CLEANING WITH DOSING SENSOR	55	252		22782,15
HA862A	UV4 STERILIZER IN AISI 316L 250 M3/H SELF CLEANING WITH DOSING SENSOR	55	252		27983,83
HA864A	UV4 STERILIZER IN AISI 316L 300 M3/H SELF CLEANING WITH DOSING SENSOR	55	252		32793,56
HA866A	UV4 STERILIZER IN AISI 316L 420 M3/H SELF CLEANING WITH DOSING SENSOR	55	252		37166,02
HA868A	UV4 STERILIZER IN AISI 316L 600 M3/H SELF CLEANING WITH DOSING SENSOR	55	252		44453,48
HA870A	UV4 STERILIZER IN AISI 316L 830 M3/H SELF CLEANING WITH DOSING SENSOR	55	252		48825,96
HA872A	UV4 STERILIZER IN AISI 316L 980 M3/H SELF CLEANING WITH DOSING SENSOR	55	252		57570,90

Ref	Max flow rate (m/h)	Total consumption (W)	N* Lamps	Lamp power	In-Out Connections
HA860A	150	1.300	3	400	DN150
HA862A	250	1.760	4	400	DN200
HA864A	300	2.180	5	400	DN200
HA866A	420	2.650	6	400	DN250
HA868A	600	3.500	8	400	DN250
HA870A	830	4.400	10	400	DN300
HA872A	980	5.300	12	400	DN350

Ref	Box: Q.ty	Box: Weight.	Pallet: WxLxH.	Pallet: Q.ty	Pallet: Weight.
HA860A					
HA862A					
HA864A					
HA866A					
HA868A					
HA870A					
HA872A					

Certificates	Manufacturer	Sectors
DM174-2004 WRAS CE, EAC	<b>MWG</b>	Industrial

## Industrial Flanged Multilamp U.V. Sterilizers in AISI 316L 400 W Series

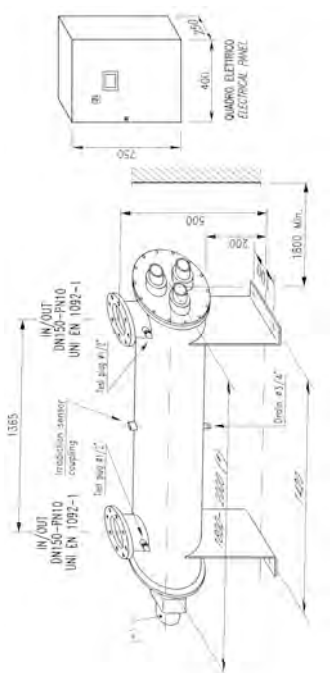

Ref	Reactor Volume (liter)	Reactor Weight (kg)	In-Out
HA860A	56	50	DN100

UV sensor	
Type	UVC selective sensor Mod. UV737TF
Sensor cable	shielded cable 4 meters
Sensor holder material	Stainless steel 316L

Control panel	TC
Material and color	Black Painted Steel (RAL 7035)
Ambient temperature range	5 - 45° C
Lamp cable	4 mm
Monitor display	Touch Screen (65.000 colors)
Multi language display	IT - EN - FR - ES
Hour meter	For total system life - Resettable for lamp life control
Lamp control on/off	Yes
Free contact (N/O)	Yes (max 1,3 A)
Remote ON/OFF	Yes (settable contact working)
ON/OFF timer	Yes
Reactor temperature measurement and alarm	Yes (C°) (shut off for high temperature)
UV irradiance measurement and alarm	Yes (% or W/m²)
4/20 mA output	Yes for irradiance temperature

## Industrial Flanged Multilamp U.V. Sterilizers in AISI 316L 400 W Series

Ref	Reactor Volume (liter)	Reactor Weight (kg)	In-Out
HA862A	82	80	DN200

UV sensor	
Type	UVC selective sensor Mod. UV737TF
Sensor cable	shielded cable 4 meters
Sensor holder material	Stainless steel 316L

Control panel	TC
Material and color	Black Painted Steel (RAL 7035)
Ambient temperature range	5 - 45° C
Lamp cable	4 mm
Monitor display	Touch Screen (65.000 colors)
Multi language display	IT - EN - FR - ES
Hour meter	For total system life - Resettable for lamp life control
Lamp control on/off	Yes
Free contact (N/O)	Yes (max 1,3 A)
Remote ON/OFF	Yes (settable contact working)
ON/OFF timer	Yes
Reactor temperature measurement and alarm	Yes (C°) (shut off for high temperature)
UV irradiance measurement and alarm	Yes (% or W/m²)
4/20 mA output	Yes for irradiance temperature

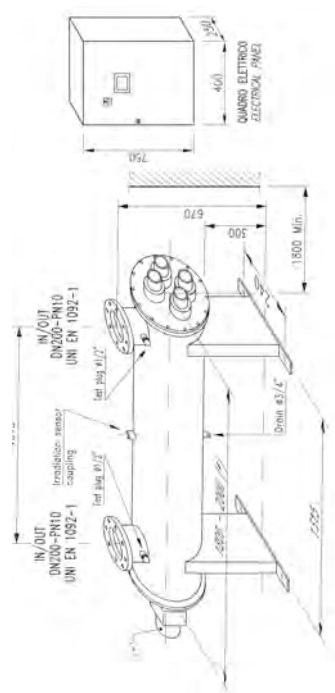

## Industrial Flanged Multilamp U.V. Sterilizers in AISI 316L 400 W Series

Ref	Reactor Volume (liter)	Reactor Weight (kg)	In-Out
HA864A	87	100	DN200

UV sensor	
Type	UVC selective sensor Mod. UV737TF
Sensor cable	shielded cable 4 meters
Sensor holder material	Stainless steel 316L

Control panel	TC
Material and color	Black Painted Steel (RAL 7035)
Ambient temperature range	5 - 45° C
Lamp cable	4 mm
Monitor display	Touch Screen (65.000 colors)
Multi language display	IT - EN - FR - ES
Hour meter	For total system life - Resettable for lamp life control
Lamp control on/off	Yes
Free contact (N/O)	Yes (max 1,3 A)
Remote ON/OFF	Yes (settable contact working)
ON/OFF timer	Yes
Reactor temperature measurement and alarm	Yes (C°) (shut off for high temperature)
UV irradiance measurement and alarm	Yes (% or W/m²)
4/20 mA output	Yes for irradiance temperature

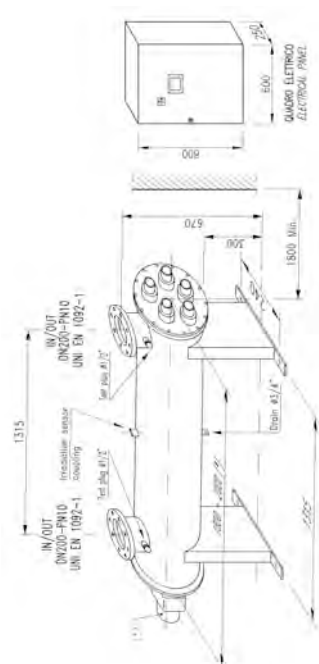

## Industrial Flanged Multilamp U.V. Sterilizers in AISI 316L 400 W Series

Ref	Reactor Volume (liter)	Reactor Weight (kg)	In-Out
HA866A	126	110	DN250

UV sensor	
Type	UVC selective sensor Mod. UV737TF
Sensor cable	shielded cable 4 meters
Sensor holder material	Stainless steel 316L

Control panel	TC
Material and color	Black Painted Steel (RAL 7035)
Ambient temperature range	5 - 45° C
Lamp cable	4 mm
Monitor display	Touch Screen (65.000 colors)
Multi language display	IT - EN - FR - ES
Hour meter	For total system life - Resettable for lamp life control
Lamp control on/off	Yes
Free contact (N/O)	Yes (max 1,3 A)
Remote ON/OFF	Yes (settable contact working)
ON/OFF timer	Yes
Reactor temperature measurement and alarm	Yes (C°) (shut off for high temperature)
UV irradiance measurement and alarm	Yes (% or W/m²)
4/20 mA output	Yes for irradiance temperature

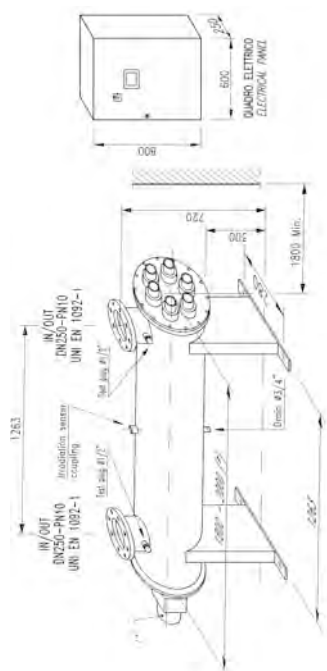

## Industrial Flanged Multilamp U.V. Sterilizers in AISI 316L 400 W Series

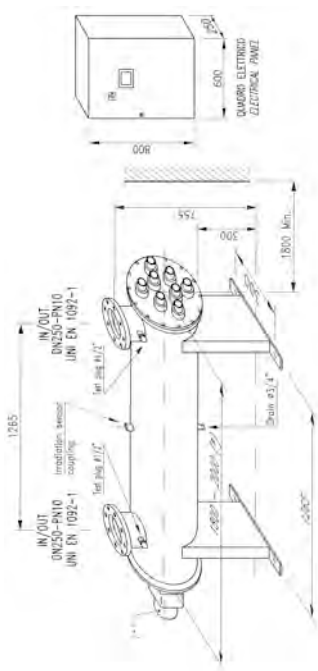

Ref	Reactor Volume (liter)	Reactor Weight (kg)	In-Out
HA868A	150	125	DN250

UV sensor	
Type	UVC selective sensor Mod. UV737TF
Sensor cable	shielded cable 4 meters
Sensor holder material	Stainless steel 316L

Control panel	TC
Material and color	Black Painted Steel (RAL 7035)
Ambient temperature range	5 - 45° C
Lamp cable	4 mm
Monitor display	Touch Screen (65.000 colors)
Multi language display	IT - EN - FR - ES
Hour meter	For total system life - Resettable for lamp life control
Lamp control on/off	Yes
Free contact (N/O)	Yes (max 1,3 A)
Remote ON/OFF	Yes (settable contact working)
ON/OFF timer	Yes
Reactor temperature measurement and alarm	Yes (C°) (shut off for high temperature)
UV irradiance measurement and alarm	Yes (% or W/m²)
4/20 mA output	Yes for irradiance temperature

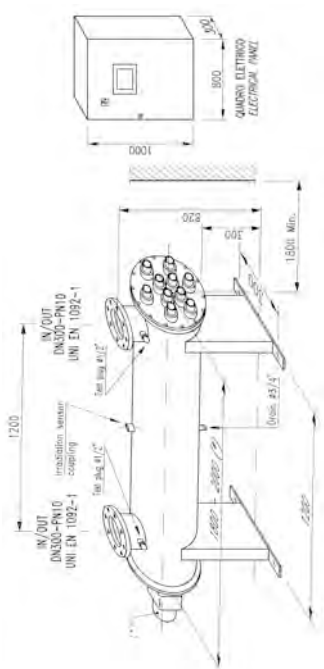

## Industrial Flanged Multilamp U.V. Sterilizers in AISI 316L 400 W Series

Ref	Reactor Volume (liter)	Reactor Weight (kg)	In-Out
HA870A	197	175	DN300

UV sensor	
Type	UVC selective sensor Mod. UV737TF
Sensor cable	shielded cable 4 meters
Sensor holder material	Stainless steel 316L

Control panel	TC
Material and color	Black Painted Steel (RAL 7035)
Ambient temperature range	5 - 45° C
Lamp cable	4 mm
Monitor display	Touch Screen (65.000 colors)
Multi language display	IT - EN - FR - ES
Hour meter	For total system life - Resettable for lamp life control
Lamp control on/off	Yes
Free contact (N/O)	Yes (max 1,3 A)
Remote ON/OFF	Yes (settable contact working)
ON/OFF timer	Yes
Reactor temperature measurement and alarm	Yes (C°) (shut off for high temperature)
UV irradiance measurement and alarm	Yes (% or W/m²)
4/20 mA output	Yes for irradiance temperature

## Industrial Flanged Multilamp U.V. Sterilizers in AISI 316L 400 W Series

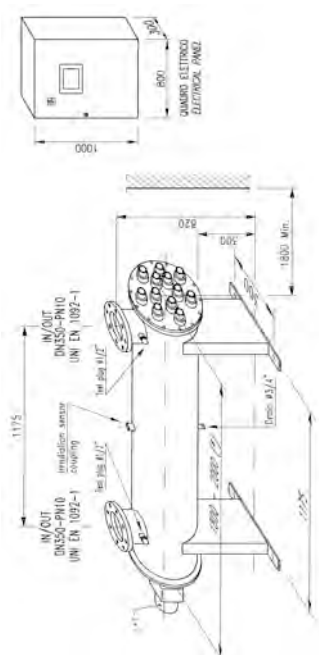

Ref	Reactor Volume (liter)	Reactor Weight (kg)	In-Out
HA872A	197	200	DN350

UV sensor	
Type	UVC selective sensor Mod. UV737TF
Sensor cable	shielded cable 4 meters
Sensor holder material	Stainless steel 316L

Control panel	TC
Material and color	Black Painted Steel (RAL 7035)
Ambient temperature range	5 - 45° C
Lamp cable	4 mm
Monitor display	Touch Screen (65.000 colors)
Multi language display	IT - EN - FR - ES
Hour meter	For total system life - Resettable for lamp life control
Lamp control on/off	Yes
Free contact (N/O)	Yes (max 1,3 A)
Remote ON/OFF	Yes (settable contact working)
ON/OFF timer	Yes
Reactor temperature measurement and alarm	Yes (C°) (shut off for high temperature)
UV irradiance measurement and alarm	Yes (% or W/m²)
4/20 mA output	Yes for irradiance temperature



## U.V. Sterilizers HDPE - 200W - 400W Spare Parts

Ref.	Description	Fam.	Subfam.		Price Euro
HA054	UV LAMP 40 WATT	55	255		76,22
HA056	UV LAMP 80 WATT	55	255		152,84
HA056B	UV LAMP 200 WATT	55	255		401,59
HA056C	UV LAMP 400 WATT	55	255		686,06
HA064	QUARZ FOR UV LAMP 40 W E 80 W	55	255		69,45
HA064B	QUARZ FOR UV LAMP 200 WATT	55	255		165,66
HA064C	QUARZ FOR UV LAMP 400 WATT	55	255		331,31
HA074	O-RING FOR QUARTZ FOR UV LAMP 40-80 WATT	55	255		6,51
HA074B	O-RING FOR QUARTZ FOR UV LAMP 200 WATT	55	255		13,38
HA074C	O-RING FOR QUARTZ FOR UV LAMP 400 WATT	55	255		15,06

## U.V. Sterilizers HDPE - 200W - 400W Spare Parts

Ref	Sterilizers UV
HA054	HA800 - HA800N - HA804 - HA804N
HA056	HA802 - HA802N - HA806 - HA806N - HA808 - HA810 - HA812
HA056B	HA814 - HA816 - all 200 W models
HA056C	HA818 - HA820 - HA822 - HA824 - HA826 - HA828 - HA830 - HA832 - all 400 W models
HA064	HA800 - HA800N - HA804 - HA804N - HA802 - HA802N - HA806 - HA806N - HA808 - HA810 - HA812
HA064B	HA814 - HA816 - all 200 W models
HA064C	HA818 - HA820 - HA822 - HA824 - HA826 - HA828 - HA830 - HA832 - all 400 W models
HA074	HA800 - HA800N - HA804 - HA804N - HA802 - HA802N - HA806 - HA806N - HA808 - HA810 - HA812
HA074B	HA814 - HA816 - all 200 W models
HA074C	HA818 - HA820 - HA822 - HA824 - HA826 - HA828 - HA830 - HA832 - all 400 W models

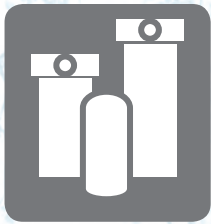

## Filter housings, cartridges and polyphosphate feeders

RETURN TO  
THE MENU



## PP String Wound Filtering Cartridges

- string wound filtering cartridges with core;
- string and core in polypropylene;
- double/triple retention capacity than a compact structure cartridge;
- dimensions external diameter 60 mm, internal diameter 28 mm;
- nominal length 10" or 20";
- suggested filtering flow rate for 10" length: 18÷24 lpm;
- max filtering flow rate for 20" length : 30 lpm;
- max ΔP recommended 1 bar;
- max operating temperature = 60°C.

Ref	Description	Fam.	Subfam.		Price Euro
FC100	MWG STRING WOUND CARTRIDGE DLSW-10-01 ( 9-7/8" )	40	100		2,57
FC101	MWG STRING WOUND CARTRIDGE DLSW-10-05 (9-7/8")	40	100		2,51
FC102	MWG STRING WOUND CARTRIDGE DLSW-10-10 (9-7/8")	40	100		2,50
FC103	MWG STRING WOUND CARTRIDGE DLSW-10-20 (9-7/8")	40	100		2,49
FC104	MWG STRING WOUND CARTRIDGE DLSW-10-50 (9-7/8")	40	100		2,49
FC105	MWG STRING WOUND CARTRIDGE DLSW-10-100 (9-7/8")	40	100		2,51
FC110	MWG STRING WOUND CARTRIDGE DLSW-20-01	40	100		5,15
FC111	MWG STRING WOUND CARTRIDGE DLSW-20-05	40	100		5,05
FC112	MWG STRING WOUND CARTRIDGE DLSW-20-10	40	100		5,04
FC113	MWG STRING WOUND CARTRIDGE DLSW-20-20	40	100		4,96
FC114	MWG STRING WOUND CARTRIDGE DLSW-20-50	40	100		4,89
FC115	MWG STRING WOUND CARTRIDGE DLSW-20-100	40	100		4,90

Ref	Lenght Nominal (inch)	Lenght (mm)	(micron)
FC100	10"	251	1
FC101	10"	251	5
FC102	10"	251	10
FC103	10"	251	20
FC104	10"	251	50
FC105	10"	251	100
FC110	20"	505	1
FC111	20"	505	5
FC112	20"	505	10
FC113	20"	505	20
FC114	20"	505	50
FC115	20"	505	100

Certificates	Manufacturer	Sectors
	<b>MWG</b>	Domestic, Commercial, Industrial



## Melt Blown Filtering Cartridges

- Thermowelded polypropylene fibers cartridges with no lubricants or antistatic additives;
- Any migration into the filtered water;
- Wide chemical compatibility;
- High retention capacity & filtration efficiency multilayer structure;
- Filtration efficiency 96 % minimum;
- High retention capacity extends cartridge life;
- External diameter 63 mm, internal 28 mm;
- Nominal length: 10" - 20" - 30" - 40".
- Suggested filtration flow rate for 10" length: 15 ÷ 20 lpm;
- Max filtration flow rate for 40" length: 60 lpm;
- Max ΔP recommended 1,4 bar;
- Max operating temperature = 80°C.

Ref	Description	Fam.	Subfam.		Price Euro
FC050	MELT BLOWN CARTRIDGE DLPP-01-10 ( 9.7/8" )	40	100		1,90
FC051	MELT BLOWN CARTRIDGE DLPP-05-10 ( 9.7/8" )	40	100		1,86
FC052	MELT BLOWN CARTRIDGE DLPP-10-10 ( 9.7/8" )	40	100		1,83
FC053	MELT BLOWN CARTRIDGE DLPP-20-10 ( 9.7/8" )	40	100		1,80
FC054	MELT BLOWN CARTRIDGE DLPP-30-10 ( 9.7/8" )	40	100		1,77
FC055	MELT BLOWN CARTRIDGE DLPP-50-10 ( 9.7/8" )	40	100		1,74
FC060	MELT BLOWN CARTRIDGE DLPP-01-20	40	100		3,83
FC061	MELT BLOWN CARTRIDGE DLPP-05-20	40	100		3,76
FC062	MELT BLOWN CARTRIDGE DLPP-10-20	40	100		3,70
FC063	MELT BLOWN CARTRIDGE DLPP-20-20	40	100		3,62
FC064	MELT BLOWN CARTRIDGE DLPP-30-20	40	100		3,55
FC065	MELT BLOWN CARTRIDGE DLPP-50-20	40	100		3,49
FC070	MELT BLOWN CARTRIDGE DLPP-01-30	40	100		5,75
FC071	MELT BLOWN CARTRIDGE DLPP-05-30	40	100		5,65
FC072	MELT BLOWN CARTRIDGE DLPP-10-30	40	100		5,54
FC073	MELT BLOWN CARTRIDGE DLPP-20-30	40	100		5,45
FC074	MELT BLOWN CARTRIDGE DLPP-30-30	40	100		5,35
FC075	MELT BLOWN CARTRIDGE DLPP-50-30	40	100		5,25
FC080	MELT BLOWN CARTRIDGE DLPP-01-40	40	100		7,68
FC081	MELT BLOWN CARTRIDGE DLPP-05-40	40	100		7,54
FC082	MELT BLOWN CARTRIDGE DLPP-10-40	40	100		7,41
FC083	MELT BLOWN CARTRIDGE DLPP-20-40	40	100		7,27
FC084	MELT BLOWN CARTRIDGE DLPP-30-40	40	100		7,12
FC085	MELT BLOWN CARTRIDGE DLPP-50-40	40	100		7,00





## Melt Blown Filtering Cartridges

Ref	Nominal Lenght (inch)	Lenght (mm)	Micron
FC050	10"	251	1
FC051	10"	251	5
FC052	10"	251	10
FC053	10"	251	20
FC054	10"	251	30
FC055	10"	251	50
FC060	20"	505	1
FC061	20"	505	5
FC062	20"	505	10
FC063	20"	505	20
FC064	20"	505	30
FC065	20"	505	50
FC070	30"	764	1
FC071	30"	764	5
FC072	30"	764	10
FC073	30"	764	20
FC074	30"	764	30
FC075	30"	764	50
FC080	40"	1018	1
FC081	40"	1018	5
FC082	40"	1018	10
FC083	40"	1018	20
FC084	40"	1018	30
FC085	40"	1018	50

Box: WxLxH	Box: Q.ty	Box: Weight	Pallet: WxLxH	Pallet: Q.ty	Pallet: Weight

Certificates	Manufacturer	Sectors
DM174-2004		Domestic, Commercial, Industrial



## PP Big Sediment Filter Cartridges

- melt-blown polypropylene fibers;
- dimensions 114 mm external diameter;
- dimensions 28 mm internal diameter.

Ref	Description	Fam.	Subfam.		Price Euro
FA038	MELT BLOWN CARTRIDGE BIG DLPPBB-01-10 (9.7/8")	40	105		9,14
FA034	MELT BLOWN CARTRIDGE BIG DLPPBB-05-10 (9.7/8")	40	105		8,25
FA035	MELT BLOWN CARTRIDGE BIG DLPPBB-20-10 (9.7/8")	40	105		7,81
FA036	MELT BLOWN CARTRIDGE BIG DLPPBB-50-10 (9.7/8")	40	105		7,49
FA039	MELT BLOWN CARTRIDGE BIG DLPPBB-01-20	40	105		18,42
FA028	MELT BLOWN CARTRIDGE BIG DLPPBB-05-20	40	105		16,42
FA029	MELT BLOWN CARTRIDGE BIG DLPPBB-20-20	40	105		15,75
FA037	MELT BLOWN CARTRIDGE BIG DLPPBB-50-20	40	105		15,00

Ref	Nominal Lenght (inch)	Lenght (mm)	Micron
FA038	10"	251	1
FA034	10"	251	5
FA035	10"	251	20
FA036	10"	251	50
FA039	20"	508	1
FA028	20"	508	5
FA029	20"	508	20
FA037	20"	508	50

Box: WxLxH	Box: Q.ty	Box: Weight	Pallet: WxLxH	Pallet: Q.ty	Pallet: Weight

Certificates	Manufacturer	Sectors
DM174-2004		Domestic, Commercial, Industrial



## Purtrex Filtering Cartridges



- in melt-blown polypropylene fibers;
- any microfibers migration in filtered water;
- graduated density from external to internal side improves filter efficiency;
- high retention capacity extends cartridge life;
- external diameter 63 mm, internal 28 mm;
- nominal length 10" - 20" - 30" - 40".
- suggested filtration flow rate for 10" length: 15 ÷ 20 lpm;
- max filtration flow rate for 40" length: 60 lpm;
- max operating temperature = 80°C.

Ref	Description	Fam.	Subfam.		Price Euro
FC010	PURTREX CARTRIDGE PX01-9.7/8"	40	100		3,71
FC011	PURTREX CARTRIDGE PX03-9.7/8"	40	100		3,76
FC012	PURTREX CARTRIDGE PX05-9.7/8"	40	100		3,41
FC013	PURTREX CARTRIDGE PX10-9.7/8"	40	100		3,25
FC014	PURTREX CARTRIDGE PX20-9.7/8"	40	100		3,11
FC015	PURTREX CARTRIDGE PX30-9.7/8"	40	100		2,95
FC016	PURTREX CARTRIDGE PX50-9.7/8"	40	100		2,81
FC017	PURTREX CARTRIDGE PX75-9.7/8"	40	100		2,64
FC020	PURTREX CARTRIDGE PX01-20"	40	100		7,20
FC021	PURTREX CARTRIDGE PX03-20"	40	100		6,91
FC022	PURTREX CARTRIDGE PX05-20"	40	100		6,61
FC023	PURTREX CARTRIDGE PX10-20"	40	100		6,31
FC024	PURTREX CARTRIDGE PX20-20"	40	100		5,98
FC025	PURTREX CARTRIDGE PX30-20"	40	100		5,71
FC026	PURTREX CARTRIDGE PX50-20"	40	100		5,40
FC030	PURTREX CARTRIDGE PX01-30"	40	100		10,82
FC031	PURTREX CARTRIDGE PX03-30"	40	100		10,36
FC032	PURTREX CARTRIDGE PX05-30"	40	100		9,90
FC033	PURTREX CARTRIDGE PX10-30"	40	100		9,45
FC034	PURTREX CARTRIDGE PX20-30"	40	100		9,00
FC035	PURTREX CARTRIDGE PX30-30"	40	100		8,56
FC036	PURTREX CARTRIDGE PX50-30"	40	100		8,11
FC040	PURTREX CARTRIDGE PX01-40"	40	100		14,44
FC041	PURTREX CARTRIDGE PX03-40"	40	100		13,81
FC042	PURTREX CARTRIDGE PX05-40"	40	100		13,23
FC043	PURTREX CARTRIDGE PX10-40"	40	100		12,61
FC044	PURTREX CARTRIDGE PX20-40"	40	100		12,00
FC045	PURTREX CARTRIDGE PX30-40"	40	100		11,42
FC046	PURTREX CARTRIDGE PX50-40"	40	100		10,82





## Purtrex Filtering Cartridges

Ref	Nominal Lenght (inch)	Length (mm)	Micron
FC010	10"	251	1
FC011	10"	251	3
FC012	10"	251	5
FC013	10"	251	10
FC014	10"	251	20
FC015	10"	251	30
FC016	10"	251	50
FC017	10"	251	75
FC020	20"	508	1
FC021	20"	508	3
FC022	20"	508	5
FC023	20"	508	10
FC024	20"	508	20
FC025	20"	508	30
FC026	20"	508	50
FC030	30"	764	1
FC031	30"	764	3
FC032	30"	764	5
FC033	30"	764	10
FC034	30"	764	20
FC035	30"	764	30
FC036	30"	764	50
FC040	40"	1018	1
FC041	40"	1018	3
FC042	40"	1018	5
FC043	40"	1018	10
FC044	40"	1018	20
FC045	40"	1018	30
FC046	40"	1018	50

Box: WxLxH	Box: Q.ty	Box: Weight	Pallet: WxLxH	Pallet: Q.ty	Pallet: Weight

Certificates	Manufacturer	Sectors
FDA21 NSF42		Domestic, Commercial, Industrial



## Activated Carbon Filtering Cartridges

### Carbon Block End Cap 70

- Extruded activated carbon of Bituminous origin;
- Recommended for pre-filtration applications and for Chlorine removal;
- Dimensioni: external diameter = 64 mm (2 1/2"); internal diameter = 26 mm (1"); end-cap diameter = 70 mm.

Ref	Description	Fam.	Subfam.		Price Euro
FA012	CARBON BLOCK CARTRIDGE CBC 5" CTO 1 MICRON	40	105		5,12
FA013	CARBON BLOCK CARTRIDGE EB-CB -9"7/8 CTO 10 MICRON	40	105		3,64
FA014	CARBON BLOCK CARTRIDGE CBC 20" CTO 10 MICRON	40	105		7,04

Ref	Nominal Lenght (in ch)	Lenght (mm)	Microns	Suggested Flow Rate (l/h)	CAP
FA012	5"	124	1	120	White
FA013	10"	249	10	240	White
FA014	20"	508	10	480	White

Box: WxLxH	Box: Q.ty	Box: Weight	Pallet: WxLxH	Pallet: Q.ty	Pallet: Weight

Certificates	Manufacturer	Sectors
DM174-2004		Domestic, Commercial, Industrial

### Carbon Block End Cap 65

- Extruded activated carbon of Bituminous origin;
- Recommended for pre-filtration applications and for Chlorine removal;
- Dimensions: external diameter = 62 mm; internal diameter = 30 mm; end-cap diameter = 65 mm.

Ref	Description	Fam.	Subfam.		Price Euro
FA018	CARBON BLOCK CARTRIDGE 10" CTO 10 MICRON END CAP65	40	105		3,64
FA019	CARBON BLOCK CARTRIDGE 20" CTO 10 MICRON END CAP65	40	105		7,04

Ref	Nominal Lenght (in ch)	Lenght (mm)	Micron	Suggested Flow Rate (l/h)	CAP
FA018	10"	249	10	240	White
FA019	20"	508	10	480	White

Box: WxLxH	Box: Q.ty	Box: Weight	Pallet: WxLxH	Pallet: Q.ty	Pallet: Weight

Certificates	Manufacturer	Sectors
DM174-2004		Domestic, Commercial, Industrial





## Activated Carbon Filtering Cartridges

### Big Carbon Block

- Bituminous carbon block.
- Suitable for pre-filtration applications and for Chlorine removal.
- Dimensions: external diameter = 108 mm (4 1/4"); internal diameter = 25 mm (1) ; end-cap diameter = 113 mm.

Ref	Description	Fam.	Subfam.		Price Euro
FA016	CARBON BLOCK CARTRIDGE CBC 10" BIG CTO 5 MICRON	40	105		11,30
FA015	CARBON BLOCK CARTRIDGE CBC 20" BIG CTO 5 MICRON	40	105		22,61

Ref	Nominal Length (inch)	Length (mm)	Micron	Suggested Flow Rate(l/h)
FA016	10"	254	5	800
FA015	20"	508	5	1600

Box: WxLxH	Box: Q.ty	Box: Weight	Pallet: WxLxH	Pallet: Q.ty	Pallet: Weight

Certificates	Manufacturer	Sectors
DM174-2004		Domestic, Commercial, Industrial

### Granular activated carbon

- PE container cartridge empty or with granular activated carbon;
- external diameter 72 mm;
- nominal length 10";
- length 256 mm.

Ref	Description	Fam.	Subfam.		Price Euro
FA007	GAC CARTRIDGE 10N 9" 7/8 VEGETAL	40	105		10,30
FA008	EMPTY CARTRIDGE 10N 9" 7/8	40	105		3,91

Box: WxLxH	Box: Q.ty	Box: Weight	Pallet: WxLxH	Pallet: Q.ty	Pallet: Weight

Certificates	Manufacturer	Sectors
		Domestic, Commercial, Industrial





## AISI 304 Cartridges for OTC Housings

### AISI 304 Cartridges for OTC 12 Housings

- washable;
- to install with washable cartridge filters OTC 12 on catalogue.

Ref	Description	Fam.	Subfam.		Price Euro
FB221	WASHABLE SLEEVE NYLON 60 / 12	40	112		6,83

Ref	Description	Filtration Degree (micron)
FB221	WASHABLE SLEEVE NYLON 60 / 12	60

Box: WxLxH	Box: Q.ty	Box: Weight	Pallet: WxLxH	Pallet: Q.ty	Pallet: Weight

Certificates	Manufacturer	Sectors
		Domestic, Commercial



### AISI 304 Cartridges for OTC 34 - 1 - 114 Housings

- washable;
- to install with:
- - washable cartridge filters OTC 34 - 1 - 114 on catalogue;
- - 10" hot water filters, except for nylon filtering cartridge REF. FB224.

Ref	Description	Fam.	Subfam.		Price Euro
FB224	COMPLETE CARTRIDGE NYLON 60/34-1-114	40	112		12,70
FB225	INOX CARTRIDGE 25/34-1-114	40	112		165,79
FB228	INOX CARTRIDGE 60 / 34-1-114	40	112		85,77
FB231	INOX CARTRIDGE 100/ 34 - 1 - 114	40	112		85,77
FB234	INOX CARTRIDGE 200/ 34 - 1 - 114	40	112		85,77
FB237	INOX CARTRIDGE 300/34 - 1 - 114	40	112		85,77

Ref	Filtration Degree (micron)	Material
FB224	60	NYLON
FB225	25	AISI 304
FB228	60	AISI 304
FB231	100	AISI 304
FB234	200	AISI 304
FB237	300	AISI 304

Box: WxLxH	Box: Q.ty	Box: Weight	Pallet: WxLxH	Pallet: Q.ty	Pallet: Weight

Certificates	Manufacturer	Sectors
		Domestic, Commercial





## AISI 304 Cartridges for OTC 112 - 2 Housings

- washable;
- to install with washable cartridge filters OTC 112 - 2 on catalogue.

Ref	Description	Fam.	Subfam.		Price Euro
FB226	INOX CARTRIDGE 25/112-2	40	112		253,62
FB229	INOX CARTRIDGE 60 / 112-2	40	112		138,92
FB232	INOX CARTRIDGE 100/ 112 - 2	40	112		138,92
FB235	INOX CARTRIDGE 200/112 - 2	40	112		138,92
FB238	INOX CARTRIDGE 300/112 - 2	40	112		138,92

Ref	Filtration Degree (micron)	Material
FB226	25	AISI 304
FB229	60	AISI 304
FB232	100	AISI 304
FB235	200	AISI 304
FB238	300	AISI 304

Box: WxLxH	Box: Q.ty	Box: Weight	Pallet: WxLxH	Pallet: Q.ty	Pallet: Weight

Certificates	Manufacturer	Sectors
		Domestic, Commercial

## Filtering Cartridges

### DOE Polyester Filtering Cartridges for MT, MD & OTS Housings

- Washable, with filtration degree 50 micron;
- External diameter 70 mm, internal 30 mm;
- Max operating temperature 45°C.

Ref	Description	Fam.	Subfam.		Price Euro
FARP1050	10" CARTRIDGE POLYESTER WASHABLE NET 50 MICRON	40	105		10,20
FARP2050	20" CARTRIDGE POLYESTER WASHABLE NET 50 MICRON	40	105		21,41

Ref	Nominal Lenght (pollici)	Lenght (mm)
FARP1050	10"	250
FARP2050	20"	505

Box: WxLxH	Box: Q.ty	Box: Weight	Pallet: WxLxH	Pallet: Q.ty	Pallet: Weight

Certificates	Manufacturer	Sectors
DM174-2004 ACS	<b>MWG</b>	Domestic





## DOE Nylon Filtering Cartridges for OTS Housings

- Washable, with filtration degree 60 micron;
- External diameter 62 mm, internal 27 mm.

Ref	Description	Fam.	Subfam.		Price Euro
FA067	WASHABLE CARTRIDGE NYLON NL 60-9	40	105		8,53
FA068	WASHABLE NYLON CARTRIDGE NL 60-20	40	105		17,15

Ref	Nominal Lenght (pollici)	Lenght (mm)
FA067	10"	248
FA068	20"	505

Box: WxLxH	Box: Q.ty	Box: Weight	Pallet: WxLxH	Pallet: Q.ty	Pallet: Weight

Certificates	Manufacturer	Sectors
		Domestic, Commercial, Industrial



## OR222 Nylon Filtering Cartridges for OTS Housings

- Washable, with filtration degree 60 micron;
- To fit into OTS brass head housings 1 ¼" - 1 ½" - 2" models;
- External diameter 61 mm;
- With 222 O-rings;
- Max ΔP recommended 1,4 bar.

Ref	Description	Fam.	Subfam.		Price Euro
FB067	WASHABLE NYLON CARTRIDGE 60 MICRON OTS 10" - OR22	40	105		9,63
FB068	WASHABLE CARTRIDGE NYLON 60 MICRON OTS 20" - OR22	40	105		26,50

Ref	Nominal Lenght (inch)	Lenght (mm)	Flow Δp=0,2 bar (l/h)
FB067	10"	250	1800
FB068	20"	505	3600

Box: WxLxH	Box: Q.ty	Box: Weight	Pallet: WxLxH	Pallet: Q.ty	Pallet: Weight

Certificates	Manufacturer	Sectors
DM174-2004 ACS		Domestic, Commercial



## Filtering Cartridges

FAAP1050

FAAL1070



### AISI 316 Filtering Cartridges for Hot Water Filter Housings

- Washable and suitable for Hot Water Filter Housings on catalog;
- Dimensions external diameter 70 mm, internal 30 mm;
- Length 250 mm and nominal length 10";
- max operating temperature 80°C.

Ref	Description	Fam.	Subfam.		Price Euro
FAAL1070	AISI 316 SMOOTH CARTRIDGE 10"-70 MICRON	40	105		49,53
FAAP1050	AISI 316 PLEATED CARTRIDGE 10"-50 MICRON	40	105		77,10

Box: WxLxH	Box: Q.ty	Box: Weight	Pallet: WxLxH	Pallet: Q.ty	Pallet: Weight

Certificates	Manufacturer	Sectors
DM174-2004 ACS	<b>MWG</b>	Domestic, Commercial, Industrial



### Nylon Mesh Filtering Cartridge with PP Reinforcement

- Washable cartridge with closing rings;
- Filtration degree 60 micron;
- Dimensions external diameter 62 mm, internal 27 mm;
- Length 250 mm and nominal length 10";
- Nylon mesh spare (REF. FB222).

Ref	Description	Fam.	Subfam.		Price Euro
FA060	WASHABLE NYLON CARTRIDGE CLA 60	40	105		12,71

Box: WxLxH	Box: Q.ty	Box: Weight	Pallet: WxLxH	Pallet: Q.ty	Pallet: Weight

Certificates	Manufacturer	Sectors
		Domestic, Commercial, Industrial



### Wound Polypropylene Cartridge with AISI 316 Core for Hot Water Filters

- To install with our Hot Water Filters on catalogue;
- dimensions external diameter 60 mm, internal 27 mm;
- length 250 mm, nominal length 10";
- max operating temperature 80°C.

Ref	Description	Fam.	Subfam.		Price Euro
FA071	STRING WOUND CARTRIDGE AISI 316 CORE DLSW5-975E	40	105		7,97
FA072	STRING WOUND CARTRIDGE AISI 316 CORE DLSW 10-975E	40	105		7,97
FA073	STRING WOUND CARTRIDGE AISI 316 CORE DLSW 20-975E	40	105		7,55
FA074	STRING WOUND CARTRIDGE AISI 316 CORE DLSW 50-975E	40	105		7,55

Ref	Description	Micron
FA071	STRING WOUND CARTRIDGE AISI 316 CORE DLSW5-975E	5
FA072	STRING WOUND CARTRIDGE AISI 316 CORE DLSW 10-975E	10
FA073	STRING WOUND CARTRIDGE AISI 316 CORE DLSW 20-975E	20
FA074	STRING WOUND CARTRIDGE AISI 316 CORE DLSW 50-975E	50

Certificates	Manufacturer	Sectors
		Domestic, Commercial, Industrial



## Filtering Cartridges

### Empty Cartridges

- plastic empty cartridge;
- external diameter 70 mm;
- useful to fill with polyphosphate crystals – activated carbon - resins.

Ref	Description	Fam.	Subfam.		Price Euro
FAVP10	EMPTY CARTRIDGE 10"	40	105		6,42
FAVP20	EMPTY CARTRIDGE 20"	40	105		22,07

Ref	Nominal Lenght (inch)	Lenght (mm)	Volume (Liters)
FAVP10	10"	252	0,6
FAVP20	20"	510	1,2

Box: WxLxH	Box: Q.ty	Box: Weight	Pallet: WxLxH	Pallet: Q.ty	Pallet: Weight

Certificates	Manufacturer	Sectors
DM174-2004	<b>MWG</b>	Domestic

### Anti-scale Cartridges with Polyphosphate Crystals.

- Plastic cartridge;
- External diameter 70 mm;
- Shipped with polyphosphate crystals 10 ÷ 20 mm;
- Maximum temperature = 35°C;
- Maximum total hardness = 50°f (500 ppm CaCO<sub>3</sub>) ;
- The polyphosphate complies with the standard UNI EN 1208:2005.

Ref	Description	Fam.	Subfam.		Price Euro
FAPP1012	MWG 10" CARTRIDGE WITH 10-20 MM POLYPH. CRYSTALS	40	105		25,74
FAPP2012	MWG 10" CARTRIDGE WITH 10-20 MM POLYPH. CRYSTALS	40	105		50,61

Ref	Nominal Lenght (inch)	Lenght (mm)
FAPP1012	10"	252
FAPP2012	20"	510

Box: WxLxH	Box: Q.ty	Box: Weight	Pallet: WxLxH	Pallet: Q.ty	Pallet: Weight

Certificates	Manufacturer	Sectors
	<b>MWG</b>	Domestic, Commercial, Industrial

### PP Melt Blown 5" Filtering Cartridge

- melt blown polypropylene fibers cartridge; dimensions external diameter 64 mm, internal 25 mm.

Ref	Description	Fam.	Subfam.		Price Euro
FA021	IN FIBER CARTRIDGE PP 5" SED 5 MICRON	40	105		2,01

Ref	Nominal Lenght (inch)	Lenght (mm)	Micron
FA021	5"	126	5

Box: WxLxH	Box: Q.ty	Box: Weight	Pallet: WxLxH	Pallet: Q.ty	Pallet: Weight

Certificates	Manufacturer	Sectors
		Domestic, Commercial, Industrial







## MM Mini Three Pieces Filter Housings



- Made in European Union (Italy);
- Suitable for MINI filtering cartridges 5" length;
- Head and nut material ABS blue colour;
- IN/OUT connections 1/2" with brass inserts;
- Sump in SAN clear and O-ring in EPDM material;
- Max operating pressure 8 bar;
- Temperature range = 4 ÷ 45°C.

Ref	Description	Fam.	Subfam.		Price Euro
FBMM0505T	MINI FILETR HOUSING 1/2" - L=5" CLEAR BOWL	40	106		12,50

Box: WxLxH	Box: Q.ty	Box: Weight	Pallet: WxLxH	Pallet: Q.ty	Pallet: Weight

Certificates	Manufacturer	Sectors
DM174-2004 DM25-2012 ACS	<b>MWG</b>	Domestic, Commercial



## Cartridges to coupling, MINI Wound PP Thread Filtering Cartridge

- Filtering degree 25 micron;
- Dimensions external diameter 45 mm, internal 18 mm;
- Length 5" (= 122 mm).

Ref	Description	Fam.	Subfam.		Price Euro
FAMM0525	5" MINI CARTRIDGE PP WOUND THREAD 25 MICRON	40	105		1,78

Box: WxLxH	Box: Q.ty	Box: Weight	Pallet: WxLxH	Pallet: Q.ty	Pallet: Weight

Certificates	Manufacturer	Sectors
DM174-2004 ACS	<b>MWG</b>	Domestic



## Washable MINI Filtering Cartridge with Net in Polyester

- Washable MINI cartridge in Polyester;
- Filtering degree 50 micron;
- Dimensions external diameter 50 mm, internal 20 mm;
- Length 5" (= 122 mm).

Ref	Description	Fam.	Subfam.		Price Euro
FAMM0550	5" MINI CARTRIDGE POLYESTER WASHABLE NET 50 MICRO	40	105		4,18

Box: WxLxH	Box: Q.ty	Box: Weight	Pallet: WxLxH	Pallet: Q.ty	Pallet: Weight

Certificates	Manufacturer	Sectors
DM174-2004 ACS	<b>MWG</b>	Domestic

## Accessories

Ref	Description	Fam.	Subfam.		Price Euro
FBMMR11	PLASTIC SPANNER FOR FILTER MM	40	106		1,96
FBMMR41	DIFFUSER TUBE 5" FOR FILTER MM	40	106		1,01
FBMDR31	PLASTIC NIPPLE 3/4" BSPP W/O-RING FOR FILTER MD/MM/MT	40	106		0,91



## Residential Cintropur Filters



- range of filters for drinking water entirely made in synthetic material;
- the particular centrifugal effect causes the precipitation of larger particles, while the final filtration is assured by the filter sleeve;
- the filters include the sleeve at 25 micron;
- also available sleeves at 1, 10, 50 and 100 micron as spare parts;
- wrench and two complete connections included;
- max operating pressure 10 bar;
- max operating temperature 50°C.

Ref	Description	Fam.	Subfam.		Price Euro
FB400	FILTER CINTROPUR NW18-3/4" - 25 MICRON	40	113		100,81
FB401	FILTER CINTROPUR NW 25-3/4" - 25 MICRON	40	113		122,24
FB402	FILTER CINTROPUR NW 25-1" - 25 MICRON	40	113		122,24
FB403	FILTER CINTROPUR NW 32-1 1/4" - 25 MICRON	40	113		170,76

Ref	Connections	Flow m³/h Δp 0,2 bar	Height (mm)	Width (mm)
FB400	3/4"	3,5	240	270
FB401	3/4"	5,5	355	270
FB402	1"	5,5	355	270
FB403	1 1/4"	6,5	540	270

Box: WxLxH	Box: Q.ty	Box: Weight	Pallet: WxLxH	Pallet: Q.ty	Pallet: Weight

Certificates	Manufacturer	Sectors
DM174-2004 ACS	Cintropur	Domestic, Commercial

## Accessories and spare parts

Ref	Description	Fam.	Subfam.		Price Euro
FB470	SPANNER NW18/25/32 REF. 21	40	112		4,55
FB471	DRINE BALL VALVE 1/4" NW 18/25/32 REF 22	40	112		22,97
FB472	MANOMETER 1/8" SCALE 0-10 BAR NW 18/25/32 REF 23	40	112		18,41
FB473	SINGLE PP MOUNTING BRACKET NW18/25/32 REF. 24	40	112		17,16
FB420	N. 5 SPARE SLEEVES KIT 5 MICRONS NW 18	40	112		14,39
FB421	N. 5 SPARE SLEEVES KIT 10 MICRONS NW 18	40	112		13,38
FB422	N. 5 SPARE SLEEVES KIT 25 MICRONS NW 18	40	112		9,76
FB423	N. 5 SPARE SLEEVES KIT 50 MICRONS NW 18	40	112		10,84
FB424	N. 5 SPARE SLEEVES KIT 100 MICRONS NW 18	40	112		10,09
FB444	N. 5 SPARE SLEEVES KIT 1 MICRON NW 25	40	112		22,54
FB426	N. 5 SPARE SLEEVES KIT 10 MICRONS NW 25	40	112		18,68
FB427	N. 5 SPARE SLEEVES KIT 25 MICRONS NW 25	40	112		15,87
FB428	N. 5 SPARE SLEEVES KIT 50 MICRONS NW 25	40	112		16,32
FB429	N. 5 SPARE SLEEVES KIT 100 MICRONS NW 25	40	112		16,09
FB445	N. 5 SPARE SLEEVES KIT 1 MICRON NW 32	40	112		31,55
FB432	N. 5 SPARE SLEEVES KIT 10 MICRONS NW 32	40	112		26,12
FB433	N. 5 SPARE SLEEVES KIT 25 MICRONS NW 32	40	112		22,68
FB434	N. 5 SPARE SLEEVES KIT 50 MICRONS NW 32	40	112		24,24
FB435	N. 5 SPARE SLEEVES KIT 100 MICRONS NW 32	40	112		19,38



## Commercial Cintropur Filters



- range of filters for drinking water entirely made in synthetic material;
- the particular centrifugal effect causes the precipitation of larger particles, while the final filtration is assured by the filter sleeve;
- the filters include the sleeve at 25 micron;
- also available sleeves at 1, 5, 10, 50, 100, 150 and 300 micron as spare parts;
- wrench, pressure gauge and drain cock included;
- max operating pressure 10 bar;
- max pressure 16 bar;
- max operating temperature 50°C.

Ref	Description	Fam.	Subfam.		Price Euro
FB404	FILTER CINTROPUR NW 280-1" - 25 MICRON	40	113		282,58
FB405	FILTER CINTROPUR NW 340-1 1/4" - 25 MICRON	40	113		315,07
FB406	FILTER CINTROPUR NW 400-1,5" - 25 MICRON	40	113		369,37

Ref	Flow m <sup>3</sup> /h Δp 0,2 bar	Weight (kg)	Connections	Ø Pipe	Total Width (mm)	Total Height (mm)
FB404	7	2,2	1" BSPT	1"	284	472
FB405	10	2,7	1 1/4" BSPT	1 1/4"	284	573
FB406	12	2,9	1 1/2" BSPT	1 1/2"	284	675

Box: WxLxH	Box: Q.ty	Box: Weight	Pallet: WxLxH	Pallet: Q.ty	Pallet: Weight

Certificates	Manufacturer	Sectors
DM174-2004 ACS	Cintropur	Commercial



# Filter housings, cartridges and polyphosphate feeders

2021--459

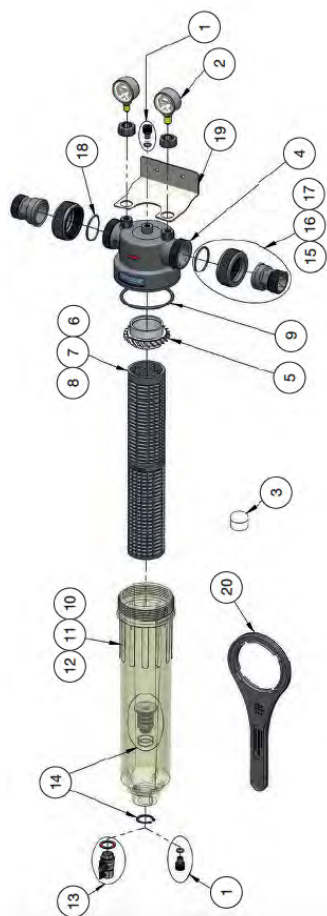

Rif.	Ref	Description	Fam.	Subfa m.		Price Euro
1	FB487C	NW280/340/400 AIR VALVE KIT (WITH O-RING)	40	112		4,52
2	FB492C	NW280/340/400/500/650/800 1/4" PRESSURE GAUGE 0÷20 BAR	40	112		27,79
3	FB450C	GREASE FOR O-RING (20G)	40	112		23,36
4	FB480C	NW280/340/400 FILTER HEAD	40	112		59,01
5	FB483C	NW280/340/400 CENTRIFUGAL VANE	40	112		11,68
6	FB452C	NW280 PVC FILTERING SUPPORT ARMOR	40	112		21,48
7	FB453C	NW340 PVC FILTERING SUPPORT ARMOR	40	112		36,93
8	FB454C	NW400 PVC FILTERING SUPPORT ARMOR	40	112		49,37
9	FB486C	NW280/340/400 HEAD O-RING	40	112		4,52
10	FB465C	NW280 CLEAR BOWL	40	112		73,86
11	FB488C	NW340 CLEAR BOWL	40	112		85,50
12	FB489C	NW400 CLEAR BOWL	40	112		102,89
13	FB471C	NW280/340/400 DRAIN COCK 1/2" + GASKET	40	112		23,74
14	FB491C	NW280/340/400 DRAIN VALVE ADAPTER + 2 O-RING + CLIPS	40	112		16,21
15	FB494C	NW280 SET OF 2 COMLEPTE COUPLINGS 1" M	40	112		27,51
16	FB495C	NW340 SET OF 2 COMPLETE COUPLINGS 1 1/4" M	40	112		33,91
17	FB496C	NW400 SET OF 2 COMPLETE COUPLINGS 1 1/2" M	40	112		52,39
18	FB499C	O-RING FOR NW280/340/400 CONNECTIONS	40	112		1,52
19	FB497C	NW280/340/400 WALL BRACKET IN STAINLESS STEEL	40	112		61,29
20	FB479C	NW280/340/400 WRENCH	40	112		12,06
Not sh.	FB444C	N. 5 SPARE SLEEVES KIT 1 MICRON NW 280	40	112		24,87
Not sh.	FB437C	N. 5 SPARE SLEEVES KIT 5 MICRON NW 280	40	112		24,37
Not sh.	FB438C	N. 5 SPARE SLEEVES KIT 10 MICRON NW 280	40	112		22,24
Not sh.	FB439C	N. 5 SPARE SLEEVES KIT 25 MICRON NW 280	40	112		20,56
Not sh.	FB440C	N. 5 SPARE SLEEVES KIT 50 MICRON NW 280	40	112		21,32
Not sh.	FB441C	N. 5 SPARE SLEEVES KIT 100 MICRON NW 280	40	112		22,07
Not sh.	FB442C	N. 5 SPARE SLEEVES KIT 150 MICRON WASHABLE NW 280	40	112		79,14
Not sh.	FB443C	N. 5 SPARE SLEEVES KIT 300 MICRON WASHABLE NW 280	40	112		74,62
Not sh.	FB444D	N. 5 SPARE SLEEVES KIT 1 MICRON NW 340	40	112		35,80
Not sh.	FB437D	N. 5 SPARE SLEEVES KIT 5 MICRON NW 340	40	112		34,67
Not sh.	FB438D	N. 5 SPARE SLEEVES KIT 10 MICRON NW 340	40	112		33,91
Not sh.	FB439D	N. 5 SPARE SLEEVES KIT 25 MICRON NW 340	40	112		31,28
Not sh.	FB440D	N. 5 SPARE SLEEVES KIT 50 MICRON NW 340	40	112		32,74
Not sh.	FB441D	N. 5 SPARE SLEEVES KIT 100 MICRON NW 340	40	112		32,74
Not sh.	FB442D	N. 5 SPARE SLEEVES KIT 150 MICRON WASHABLE NW 340	40	112		97,23
Not sh.	FB443D	N. 5 SPARE SLEEVES KIT 300 MICRON WASHABLE NW 340	40	112		93,84
Not sh.	FB444E	N. 5 SPARE SLEEVES KIT 1 MICRON NW 400	40	112		47,48
Not sh.	FB437E	N. 5 SPARE SLEEVES KIT 5 MICRON NW 400	40	112		44,85
Not sh.	FB438E	N. 5 SPARE SLEEVES KIT 10 MICRON NW 400	40	112		43,71
Not sh.	FB439E	N. 5 SPARE SLEEVES KIT 25 MICRON NW 400	40	112		38,45
Not sh.	FB440E	N. 5 SPARE SLEEVES KIT 50 MICRON NW 400	40	112		40,34
Not sh.	FB441E	N. 5 SPARE SLEEVES KIT 100 MICRON NW 400	40	112		41,50
Not sh.	FB442E	N. 5 SPARE SLEEVES KIT 150 MICRON WASHABLE NW 400	40	112		109,29
Not sh.	FB443E	N. 5 SPARE SLEEVES KIT 300 MICRON WASHABLE NW 400	40	112		113,44



## Industrial Cintropur Filters



- range of filters for drinking water entirely made in synthetic material;
- the particular centrifugal effect causes the precipitation of larger particles, while the final filtration is assured by the filter sleeve;
- the filters include the sleeve at 25 micron;
- also available sleeves at 5, 10, 50, 100, 150 and 300 micron as spare parts;
- wrench, pressure gauge and drain cock included;
- max operating pressure 10 bar;
- max pressure 16 bar;
- max operating temperature 50°C.

Ref	Description	Fam.	Subfam.		Price Euro
FB408A	FILTER CINTROPUR NW 500-2" - 25 MICRON	40	113		549,91
FB408TE	FILTER CINTROPUR NW 500 - 2" - TE	40	113		607,27
FB409A	FILTER CINTROPUR NW 650-2 1/2" - 25 MICRON	40	113		630,20
FB410A	FILTER CINTROPUR NW 800-3" - 25 MICRON	40	113		764,17

Ref	Flow m³/h con Δp 0,2 bar	Weight (kg)	Connections	Ø Pipe	Total Height (mm)	Total Width (mm)
FB408A	18	6,4	2" BSPT	2"	363	770
FB408TE	2	6,4	2" BSPT	2"	363	770
FB409A	25	7,0	DN65	2 1/2"	304	770
FB410A	32	7,4	DN80	3"	313	770

Box: WxLxH	Box: Q.ty	Box: Weight	Pallet: WxLxH	Pallet: Q.ty	Pallet: Weight

Certificates	Manufacturer	Sectors
DM174-2004 ACS	Cintropur	Commercial, Industrial



## Industrial Cintropur Filters

### Spare Parts and Accessories



Rif. N.	Ref	Description	Fam.	Subfam.		Price Euro
33	FB487	PURGE/DRAIN FITTING KIT W/O-RING NW50/62/75/500/650/800 REF. 33	40	112		4,33
50	FB480A	FILTER HEAD NW500/650 REF. 50	40	112		179,00
51	FB482A	FILTER HEAD NW800 REF. 51	40	112		233,71
52	FB483A	TURBINE + FIXING SCREW NW500/650/800 REF. 52	40	112		20,00
53	FB484A	SUPPORT ARMOR NW500/650/800 REF.53	40	112		47,39
54	FB485A	CARTRIDGE CLOSURE CAP NW500/650/800 REF.54	40	112		17,15
55	FB486A	HEAD O-RING NW500/650/800 REF. 55	40	112		4,20
56	FB488A	TRANSPARENT BOWL NW500/650/800 REF. 56	40	112		151,02
58	FB489A	BLACK BOWL NW500/650/800 REF. 58	40	112		159,17
59	FB490A	DIFFUSER KIT NW500/650/800 REF. 59	40	112		161,10
60	FB491A	DRAIN VALVE ADAPTER W/O-RING NW500/650/800 REF. 6	40	112		18,81
61	FB491B	DRAIN BALL VALVE 3/4" NW500/650/800 REF. 61	40	112		42,10
62	FB479	SPANNER NW500/650/800 REF. 62	40	112		18,35
63	FB494A	KIT PLASTIC NUT + 2" MALE MANIFOLD NW500 REF. 63	40	112		83,61
64	FB495A	KIT PLASTIC MANIFOLD FLANGE DN65 NW650 REF. 64	40	112		102,78
65	FB496A	KIT PLASTIC MANIFOLD FLANGE DN80 NW800 REF. 65	40	112		163,32
66	FB497A	SINGLE S.S MOUNTING BRACKET NW500/650/800 REF. 66	40	112		82,94
69	FB492C	NW280/340/400/500/650/800 1/4" PRESSURE GAUGE 0÷20 BAR	40	112		27,79
70	FB499	MANIFOLD O-RING CONNECTIONS NW500/650 REF. 70	40	112		1,50
71	FB499A	MANIFOLD O-RING CONNECTIONS NW800 REF. 71	40	112		1,88
Not shown	FB498	EPDM PLANE GASKET DN65 NW650 REF. 67	40	112		6,31
Not shown	FB498A	EPDM PLANE GASKET DN80 NW650 REF. 68	40	112		8,69
Not shown	FB437	N. 5 SPARE SLEEVES KIT 5 MICRONS NW 50/62/75/500/650/800	40	112		50,55
Not shown	FB438	N. 5 SPARE SLEEVES KIT 10 MICRONS NW 50/62/75/500/650/800	40	112		48,30
Not shown	FB439	N. 5 SPARE SLEEVES KIT 25 MICRONS NW 50/62/75/500/650/800	40	112		31,77
Not shown	FB440	N. 5 SPARE SLEEVES KIT 50 MICRONS NW 50/62/75/500/650/800	40	112		33,80
Not shown	FB441	N. 5 SPARE SLEEVES KIT 100 MICRONS NW 50/62/75/500/650/800	40	112		29,92
Not shown	FB442	N. 5 SPARE SLEEVES KIT WASHABLE 150 MICRONS NW 50/62/75/500/650/800	40	112		138,44
Not shown	FB443	N. 5 SPARE SLEEVES KIT WASHABLE 300 MICRONS NW 50/62/75/500/650/800	40	112		135,13



## MD Two Pieces Filter Housings IN/OUT connections 3/4"



- Made in European Union (Italy);
- Two pieces filter housings for standard filtering cartridges length 5", 10" or 20";
- Fixable head in material PP reinforced blue colour;
- Sump in PET;
- O-ring in EPDM;
- IN/OUT connections 3/4" BSPP F;
- With air valve;
- Max operating pressure 8 bar;
- Temperature 4 ÷ 45°C.

Ref	Description	Fam.	Subfam.		Price Euro
FBMD0507B	TWO PIECES FILTER HOUSING 3/4" - L=5" BLUE BOWL	40	106		15,81
FBMD1007T	TWO PIECES FILTER HOUSING 3/4" - L=10" CLEAR BOWL	40	106		18,66
FBMD1007B	TWO PIECES FILTER HOUSING 3/4" - L=10" BLUE BOWL	40	106		17,04
FBMD2007T	TWO PIECES FILTER HOUSING 3/4" - L=20" CLEAR BOWL	40	106		58,22
FBMD2007B	TWO PIECES FILTER HOUSING 3/4" - L=20" BLUE BOWL	40	106		44,25

Ref	Head Dimension (mm)	Total Length (mm)
FBMD0507B	122	185
FBMD1007T	122	325
FBMD1007B	122	325
FBMD2007T	122	577
FBMD2007B	122	577

Box: WxLxH	Box: Q.ty	Box: Weight	Pallet: WxLxH	Pallet: Q.ty	Pallet: Weight

Certificates	Manufacturer	Sectors
DM174-2004 DM25-2012 ACS	<b>MWG</b>	Domestic, Commercial

### Spare Parts and Accessories

Ref	Description	Fam.	Subfam.		Price Euro
FBMDR11	PLASTIC SPANNER FOR FILTER MD	40	106		1,31
FBMDR21	BLUE PLASTIC BRACKET WITH SCREWS FOR FILTER MD AND MT	40	106		1,86
FBMDR31	PLASTIC NIPPLE 3/4" BSPP W/O-RING FOR FILTER MD/MM/MT	40	106		0,91
FBMDR52	BLUE HEAD FOR MD 3/4" BSPP FILTER HOUSING	40	106		7,09
FBMDR61	BOWL BLUE 10" FOR MD FILTER HOUSINGS + O-RING	40	106		13,08
FBMDR62	BOWL CLEAR 10" FOR MD FILTER HOUSINGS + O-RING	40	106		12,95
FBMDR65	BOWL BLUE 20" FOR MD FILTER HOUSINGS + O-RING	40	106		33,23
FBMDR66	BOWL CLEAR 20" FOR MD FILTER HOUSINGS + O-RING	40	106		33,57
FBMDR71	O-RING FOR HEAD MD FILTER HOUSINGS	40	106		0,61
FBMDR91	BREATH-VALVE WITH O-RING FOR HEAD MD FILTER HOUSING	40	106		0,33



## BG Plastic BIG Filter Housings



- Made in European Union (Italy);
- Suitable for 4 1/2" diameter DOE high flow cartridges;
- Fixable head;
- Material in PP;
- O-ring in EPDM;
- complete with air valve
- Max operating pressure 8,3 bar;
- Temperature 4 ÷ 45°C;
- IN/OUT connections BSPP;
- With plastic wrench (ref. FBBGR11).

Ref	Description	Fam.	Subfam.		Price Euro
FBBG1010B	FILTER HOUSING BIG L=10" -1" BLUE BOWL WITH KEY	40	106		51,65
FBBG1015B	FILTER HOUSING BIG L=10" 1 1/2" BLUE BOWL WITH KE	40	106		51,81
FBBG2010B	FILTER HOUSING BIG L=20" - 1" BLUE BOWL WITH KEY	40	106		73,25
FBBG2015B	FILTER HOUSING BIG L=20"- 1 1/2" BLUE BOWL WITH KEY	40	106		75,83

Ref	In/Out Connection (inch)	Head Dimension (mm)	Total Length (mm)
FBBG1010B	1" F	190	360
FBBG1015B	1 1/2" F	190	360
FBBG2010B	1" F	190	617
FBBG2015B	1 1/2" F	190	617

Certificates	Manufacturer	Sectors
DM174-2004 DM25-2012	<b>MWG</b>	Domestic, Commercial

Ref	Description	Fam.	Subfam.		Price Euro
FBBGR11	SPANNER FOR FILTER BG	40	106		4,80

Box: WxLxH	Box: Q.ty	Box: Weight	Pallet: WxLxH	Pallet: Q.ty	Pallet: Weight

### Cartridges to coupling

- BIG PP microfiber filtering cartridges;
- BIG CARBON BLOCK filtering cartridges.

### Spare Parts and Accessories

Ref	Description	Fam.	Subfam.		Price Euro
FBBGR11	SPANNER FOR FILTER BG	40	106		4,80
FBBGR21	S.S. PAINTED MOUNTING BRACKET FOR FILTER BG	40	106		29,88
FBBGR31	NR. 2 BRASS NIPPLES 1" W/O-RING FOR FILTER BG/MT	40	106		12,86
FBBGR51	HEAD FOR BG 1" FILTER HOUSING	40	112		22,90
FBBGR52	HEAD FOR BG 1 1/2" FILTER HOUSING	40	112		23,27
FBBGR61	BOWL BLUE 10" FOR BG FILTER HOUSING	40	112		25,07
FBBGR71	O-RING FOR HEAD BG FILTER HOUSINGS	40	112		2,92





## MT Three Pieces Filter Housings

- Made in European Union (Italy);
- Three pieces filter housings for standard filtering cartridges length 10" or 20";
- Fixable head and nut in material PP reinforced blue colour; Sump in PET; O-ring in EPDM;
- IN/OUT connections BSPP F 1/2", 3/4" or 1", with brass inserts; With air valve;
- Max operating pressure 8 bar; Temperature 4 ÷ 45°C;
- **WARNING! FA064A and FA068 cartridges are not suitable for this housing.**

Ref	Description	Fam.	Subfam.		Price Euro
FBMT1005T	THREE PIECES FILTER HOUSING 1/2" - L=10" CLEAR BOWL	40	106		18,18
FBMT1007T	THREE PIECES FILTER HOUSING 3/4" - L=10" CLEAR BOWL	40	106		19,95
FBMT1007B	THREE PIECES FILTER HOUSING 3/4" - L=10" BLUE BOW	40	106		19,48
FBMT1010T	THREE PIECES FILTER HOUSING 1" - L=10" CLEAR BOWL	40	106		20,65
FBMT1010B	THREE PIECES FILTER HOUSING 1" - L=10" BLUE BOWL	40	106		21,67
FBMT2005T	THREE PIECES FILTER HOUSING 1/2" - L=20" CLEAR BOWL	40	106		43,27
FBMT2007T	THREE PIECES FILTER HOUSING 3/4" - L=20" CLEAR BOWL	40	106		44,12
FBMT2010T	THREE PIECES FILTER HOUSING 1" - L=20" CLEAR BOWL	40	106		50,38
FBMT2010B	THREE PIECES FILTER HOUSING 1" - L=20" BLUE BOWL	40	106		50,38

Ref	Connections (inch)	Head Dimension (mm)	Total Length (mm)
FBMT1005T	1/2"	133	315
FBMT1007T	3/4"	133	315
FBMT1007B	3/4"	133	315
FBMT1010T	1"	145	321
FBMT1010B	1"	145	321
FBMT2005T	1/2"	133	571
FBMT2007T	3/4"	133	571
FBMT2010T	1"	145	577
FBMT2010B	1"	145	577

Box: WxLxH	Box: Q.ty	Box: Weight	Pallet: WxLxH	Pallet: Q.ty	Pallet: Weight

Certificates	Manufacturer	Sectors
DM174-2004 DM25-2012 ACS	<b>MWG</b>	Domestic, Commercial

## Spare Parts and Accessories

Ref	Description	Fam.	Subfam.		Price Euro
FBMTR11	PLASTIC SPANNER FOR FILTER MT	40	106		2,44
FBMTR41	DIFFUSER TUBE 10" FOR FILTER MT	40	106		3,02
FBMTR51	HEAD FOR MT 3/4" FILTER HOUSING	40	106		9,64
FBMTR52	HEAD FOR MT 1" FILTER HOUSING	40	106		10,46
FBMTR61	BOWL BLU 10" FOR MT FILTER HOUSINGS+O-RING	40	106		9,60
FBMTR62	BOWL CLEAR 10" FOR MT FILTER HOUSINGS+O-RING	40	106		9,60
FBMTR66	BOWL CLEAR 20" FOR MT FILTER HOUSINGS + O-RING	40	106		29,84
FBMTR71	O-RING FOR HEAD MT FILTER HOUSINGS	40	106		0,46
FBMTR81	NUT FOR MT FILTER HOUSINGS	40	106		2,87
FBMDR21	BLUE PLASTIC BRACKET WITH SCREWS FOR FILTER MD AND MT	40	106		1,86
FBMDR31	PLASTIC NIPPLE 3/4" BSPP W/O-RING FOR FILTER MD/MM/MT	40	106		0,91
FBBGR31	NR. 2 BRASS NIPPLES 1" W/O-RING FOR FILTER BG/MT	40	106		12,86
FBMTR91	BLUE BREATHER-VALVE WITH O-RING FOR HEAD MT FILTER HOUSING	40	106		0,46



## MD, DD and TD two Pieces Filter Housings IN/OUT connections 1/4" for R.O. Systems



FBMD1002T



FBMD1002W



FBDD1002W



FBTD1002W

- Made in European Union (Italy);
- Suitable for residential R.O. and filtration systems;
- Two pieces filter housings for standard filtering cartridges length 10"
- Total height 325 mm;
- Fixable head (single, double or triplex) in material PP reinforced white colour;
- Sump in PET clear or white, O-ring in EPDM;
- IN/OUT connections 1/4" BSPP F;
- With air valve;
- Max operating pressure 8 bar, temperature 4 ÷ 45°C;
- Designed for the following single, double or triple brackets (also ideal for 2 + 1 application), with fixing screws.

Ref	Description	Fam.	Subfam.		Price Euro
FBMD1002T	TWO PIECES FILTER HOUSING 1/4" - L=10" CLEAR BOWL	30	175		13,61
FBMD1002W	TWO PIECES FILTER HOUSING 1/4" - L=10" WHITE BOWL	30	175		13,74
FBDD1002W	TWO PIECES TWO FILTER HOUSING L=10" - 1/4" WHITEBOWL	30	175		28,21
FBTD1002W	TWO PIECES THREE FILTER HOUSING L=10" - 1/4" WHITE BOWL	30	175		38,45

Ref	Cartridge Length (inch)	Head Dimension (mm)
FBMD1002T	Single	122
FBMD1002W	Single	122
FBDD1002W	Duplex	228
FBTD1002W	Triplex	336

Ref	Box: WxLxH.	Box: Q.ty	Box: Weight.	Pallet: WxLxH.	Pallet: Q.ty	Pallet: Weight.
FBMD1002T						
FBMD1002W						
FBDD1002W						
FBTD1002W						

Certificates	Manufacturer	Sectors
DM174-2004 DM25-2012 ACS	MWG	Domestic, Commercial

### Spare Parts and Accessories

Ref	Description	Fam.	Subfam.		Price Euro
FBMDR11	PLASTIC SPANNER FOR FILTER MD	40	106		1,31
FBMDR22	WHITE PLASTIC BRACKET WITH SCREWS FOR MD AND MT FILTER HOUSINGS	30	175		1,75
FBMDR24	WHITE BRACKET WITH SCREWS FOR DD AND DT TWO FILTER HOUSINGS	30	175		23,69
FBMDR26	WHITE BRACKET WITH SCREWS FOR TD AND TT THREE FILTER HOUSINGS	30	175		26,95
FBMDR51	WHITE HEAD FOR MD 1/4" NPT FILTER HOUSING	40	106		5,68
FBMDR62	BOWL CLEAR 10" FOR MD FILTER HOUSINGS + O-RING	40	106		12,95
FBMDR71	O-RING FOR HEAD MD FILTER HOUSINGS	40	106		0,61



## Self Cleaning Filters



- range of sediment self clearing filters, chrome plated brass head and trogamid sump, with pleated AISI 304 cartridge at 100 micron (on request available also at 25, 60, 200 and 300 micron);
- complete with manometer on inlet;
- opening the drain valve, a depression is created inside the sump, that lowers the cartridge and reverts the clearing water flow. Closing the valve, the cartridge rises and places the filter in service again. Repeat the action 4-5 times for about 10 seconds each time;
- easy cartridge disassembly in case of inspection or replacement;
- IN/OUT connections 1/2" F;
- max operating pressure 16 bar;
- temperature 0 ÷ 40° C;
- max ΔP recommended 1 bar.

Ref	Description	Fam.	Subfam.		Price Euro
FB210B	AOTC-12 FILTER BRASS WITH INOX CARTRIDGE 100	40	109		152,23

Ref	In-Out Connections	Flow a Δp=0,2 bar (l/h)
FB210B	1/2" F	1500

Box: WxLxH	Box: Q.ty	Box: Weight	Pallet: WxLxH	Pallet: Q.ty	Pallet: Weight

Certificates	Manufacturer	Sectors
DM174-2004	MWG	Domestic, Commercial

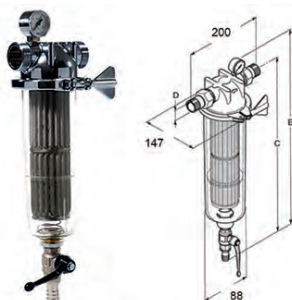

Ref	Description	Fam.	Subfam.		Price Euro
FB211B	AOTC-34 FILTER BRASS WITH INOX CARTRIDGE 100	40	109		340,84
FB212B	AOTC-1 FILTER BRASS WITH INOX CARTRIDGE 100	40	109		340,84
FB213B	AOTC-114 FILTER BRASS WITH INOX CARTRIDGE 100	40	109		386,55

Ref	C	D In-Out Connections Gas	E	Flow Δp=0,2 bar (l/h)
FB211B	365	3/4"	460	3000
FB212B	365	1"	460	3500
FB213B	375	1 1/4"	470	4500

Box: WxLxH	Box: Q.ty	Box: Weight	Pallet: WxLxH	Pallet: Q.ty	Pallet: Weight

Certificates	Manufacturer	Sectors
DM174-2004	MWG	Domestic, Commercial



- max operating pressure 10 bar; temperature 0 ÷ 40°C;
- max ΔP recommended 1 bar.

Ref	Description	Fam.	Subfam.		Price Euro
FB214B	AOTC-112 FILTER BRASS WITH INOX CARTRIDGE 100	40	109		519,62
FB215B	AOTC-2 FILTER BRASS WITH INOX CARTRIDGE 100	40	109		519,62

Ref	D In-Out Connections Gas	Flow Δp=0,2 bar (l/h)
FB214B	1½" F	10000
FB215B	2" F	15000

Box: WxLxH	Box: Q.ty	Box: Weight	Pallet: WxLxH	Pallet: Q.ty	Pallet: Weight

Certificates	Manufacturer	Sectors
DM174-2004	<b>MWG</b>	Domestic, Commercial



## Filters with Washable Cartridge

- range of sediment filters, chrome plated brass head and trogamid sump, complete with washable cartridge;
- available AISI 304 cartridges and versions with AISI 316 sump for temperature up to 80°C (only ¾" - 1" - 1 ¼" models)
- max operating pressure 16 bar;
- temperature 0 ÷ 40° C;
- nylon cartridge 60 micron (REF. FB221).

Ref	Description	Fam.	Subfam.		Price Euro
FB200	OTC-12 FILTER BRASS WITH NYLON CARTRIDGE 60	40	109		80,64

Ref	In-Out Connections	Flow Δp=0,2 bar (l/h)
FB200	½" F	1200

Box: WxLxH	Box: Q.ty	Box: Weight	Pallet: WxLxH	Pallet: Q.ty	Pallet: Weight

Certificates	Manufacturer	Sectors
DM174-2004	<b>MWG</b>	Domestic, Commercial

- max operating pressure 16 bar;
- temperature 0 ÷ 40° C;
- nylon cartridge 60 micron (REF. FB224).

Ref	Description	Fam.	Subfam.		Price Euro
FB201	OTC-34 FILTER BRASS WITH NYLON CARTRIDGE 60	40	109		188,97
FB202	OTC-1 FILTER BRASS WITH NYLON CARTRIDGE 60	40	109		188,97
FB203	OTC-114 FILTER BRASS WITH NYLON CARTRIDGE 60	40	109		239,63

Ref	In-Out Connections	Flow Δp=0,2 bar (l/h)
FB201	¾"	3000
FB202	1"	3500
FB203	1 ¼"	5000

Box: WxLxH	Box: Q.ty	Box: Weight	Pallet: WxLxH	Pallet: Q.ty	Pallet: Weight

Certificates	Manufacturer	Sectors
DM174-2004	<b>MWG</b>	Domestic, Commercial

- max operating pressure 10 bar;
- temperature 0 ÷ 40° C;
- AISI 304 cartridge 100 micron (REF. FB232).

Ref	Description	Fam.	Subfam.		Price Euro
FB204B	OTC-112 FILTER BRASS WITH INOX CARTRIDGE 100	40	109		376,60
FB205B	OTC-2 FILTER BRASS WITH INOX CARTRIDGE 100	40	109		376,60

Ref	In-Out Connections	Flow Δp=0,2 bar (l/h)
FB204B	1 ½" F	10000
FB205B	2" F	15000

Box: WxLxH	Box: Q.ty	Box: Weight	Pallet: WxLxH	Pallet: Q.ty	Pallet: Weight

Certificates	Manufacturer	Sectors
DM174-2004	<b>MWG</b>	Domestic, Commercial





## Hot Water Filters



- Filter housing brass chromium-pleated head with sump in AISI 304, for standard filtering cartridges external diameter max 67 mm, and nominal length 10" or 20";
- Complete with internal tie-rod in AISI 304 to fit cartridges;
- Max operating temperature 80°C;
- Max operating pressure 16 bar;
- With air valve.
- **Cartridges to coupling:** AISI 304 pleated filtering cartridges, REF. FB225, FB228, FB231, FB234 and FB237 Note: for MODEL 20", you can't put one 10" filtering cartridge on another;
- AISI 304 filtering cartridges, smooth or pleated;
- Wound Polypropylene cartridges with AISI 316 core.

Ref	Description	Fam.	Subfam.		Price Euro
FB217	FILTER HOUSING OTC.HW-34	40	109		312,30
FB218	FILTER HOUSING OTC.HW-1	40	109		312,30
FB219	FILTER HOUSING OTC.HW-114	40	109		358,61
FB217A	FILTER HOUSING OTC HW-34-20"	40	109		547,32
FB218A	FILTER HOUSING OTC HW-1-20"	40	109		547,32
FB219A	FILTER HOUSING OTC HW-114-20"	40	109		593,64

Ref	Connections (inch)	Nominal Length (inch)	A (mm)	B (mm)	C (mm)	F (mm)
FB217	¾"	10"	200	88	375	147
FB218	1"	10"	200	88	375	147
FB219	1¼"	10"	200	88	385	147
FB217A	¾"	20"	200	88	630	147
FB218A	1"	20"	200	88	630	147
FB219A	1¼"	20"	200	88	640	147

Box: WxLxH	Box: Q.ty	Box: Weight	Pallet: WxLxH	Pallet: Q.ty	Pallet: Weight

Certificates	Manufacturer	Sectors
DM174-2004	<b>MWG</b>	Domestic, Commercial



## Filter Housings Brass Head



- three pieces filter housings;
- head and nut material brass nickel-pleated, sump in SAN clear;
- max operating pressure 8 bar;
- max operating temperature 40° C;
- complete with air valve.

Ref	Description	Fam.	Subfam.		Price Euro
FB060	FILTER HOUSING OTS 34-9	40	109		104,50
FB061	FILTER HOUSING OTS 1-9	40	109		105,84
FB062	FILTER HOUSING OTS 1-20	40	109		115,63
FB063	FILTER HOUSING OTS 114-10	40	109		134,18
FB064	FILTER HOUSING OTS 114-20	40	109		144,44
FB072	FILTER HOUSING OTS 112-10	40	109		133,17
FB065	FILTER HOUSING OTS 112-20	40	109		143,06
FB073	FILTER HOUSING OTS 2-10	40	109		146,18
FB066	FILTER HOUSING OTS 2-20	40	109		161,88

Ref	Connections (inch)	For Cartridge	L (mm)	H (mm)
FB060	¾"	10"	135	330
FB061	1"	10"	135	330
FB062	1"	20"	135	600
FB063	1¼"	10"	150	340
FB064	1¼"	20"	150	620
FB072	1½"	10"	150	340
FB065	1½"	20"	150	620
FB073	2"	10"	162	360
FB066	2"	20"	162	640

Box: WxLxH	Box: Q.ty	Box: Weight	Pallet: WxLxH	Pallet: Q.ty	Pallet: Weight

Certificates	Manufacturer	Sectors
		Domestic, Commercial

## Accessories Wrench

- galvanised steel material.

Ref	Description	Fam.	Subfam.		Price Euro
FB069	SPANNER FOR FILTER OTS	40	105		7,77

Box: WxLxH	Box: Q.ty	Box: Weight	Pallet: WxLxH	Pallet: Q.ty	Pallet: Weight





## MWG AISI 316L Filter Housings

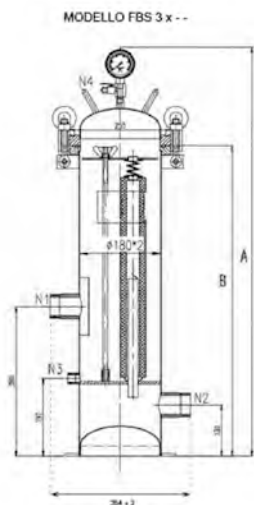

- Multicartridges filter housings flanged top opening AISI 316L for 3 cartridges, In/Out connections 2" BSP M or flanged 2" (DN50) ASME B16.5 CLASS 150;
- ½" BSP F connection for drain filter;
- ¼" BSP F connection for air valve pressure gauge;
- High resistance and strength electrowelded construction, complete with AISI 316 fixing cartridges accessories, mechanical polishing outside treatment;
- European 2014/68/EU Directive compliant for pressure equipment (PED);
- Max pressure @ 20°C = 10 bar; Max pressure @ 40°C = 9 bar; Max pressure @ 80°C = 8 bar;
- Hydraulic test pressure = 12 bar; Max temperature 80 °C;
- Gasket material EPDM (option in Viton not included, to order separately);
- Suitable for DOE cartridges;
- Cartridges dimensions: ID min/max 28÷30 mm, OD max 65 mm and length 20"-30"-40".
- **WARNING!** For these housings the suitable Carbon Block cartridges are FA018 and FA019.
- The FA013 and FA014 cartridges of our catalogue are not suitable for these housings.

Ref	Description	Fam.	Subfam.		Price Euro
FBS0320	MWG FILTER HOUSING FBS 3x20" AISI 316L 2" BSP M	40	115		1023,25
FBS0320FL	MWG FILTER HOUSING FBS 3x20" AISI 316L FLANG 2" ASME B16.5 CLAS150	40	115		1194,04

Ref	In/Out Connections	A (mm)	B (mm)
FBS0320	2" BSP M	1038	788
FBS0320FL	2" Flanged	1038	788

Box: WxLxH	Box: Q.ty	Box: Weight	Pallet: WxLxH	Pallet: Q.ty	Pallet: Weight

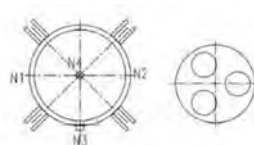

N1	Inlet	2" BSP Male
N2	Outlet	2" BSP Male
N3	Drain	1/2" Female
N4	Pressure Gauge/Vent	1/4" Female

Ref	Description	Fam.	Subfam.		Price Euro
FBS0330	MWG FILTER HOUSING FBS 3x30" AISI 316L 2" BSP M	40	115		1225,10
FBS0330FL	MWG FILTER HOUSING FBS 3x30" AISI 316L FLANG 2" ASME B16.5 CLAS150	40	115		1380,37

Ref	In/Out Connections	A (mm)	B (mm)
FBS0330	2" BSP M	1292	1042
FBS0330FL	2" Flanged	1292	1042

Box: WxLxH	Box: Q.ty	Box: Weight	Pallet: WxLxH	Pallet: Q.ty	Pallet: Weight

Ref	Description	Fam.	Subfam.		Price Euro
FBS0340	MWG FILTER HOUSING FBS 3x40" AISI 316L 2" BSP M	40	115		1305,84
FBS0340FL	MWG FILTER HOUSING FBS 3x40" AISI 316L FLANG 2" ASME B16.5 CLAS150	40	115		1473,53

Ref	In/Out Connections	A (mm)	B (mm)
FBS0340	2" BSP M	1546	1296
FBS0340FL	2" Flanged	1546	1296

Box: WxLxH	Box: Q.ty	Box: Weight	Pallet: WxLxH	Pallet: Q.ty	Pallet: Weight

Certificates	Manufacturer	Sectors
DM174-2004 CE	<b>MWG</b>	Industrial





## MWG AISI 316L Filter Housings



- Multicartridges filter housings flanged top opening AISI 316L for 5 cartridges, In/Out connections 2" BSP M or flanged 2" (DN50) ASME B16.5 CLASS 150;
- 1/2" BSP F connection for drain filter;
- 1/4" BSP F connection for air valve pressure gauge;
- High resistance and strength electrowelded construction, complete with AISI 316 fixing cartridges accessories, mechanical polishing outside treatment;
- European 2014/68/EU Directive compliant for pressure equipment (PED);
- Max pressure @ 20°C = 10 bar; Max pressure @ 40°C = 9 bar; Max pressure @ 80°C = 8 bar;
- Hydraulic test pressure = 12 bar; Max temperature 80 °C;
- Gasket material EPDM (option in Viton not included, to order separately);
- Suitable for DOE cartridges;
- Cartridges dimensions: ID min/max 28÷30 mm, OD max 65 mm and length 20"- 30"- 40".
- **WARNING!** For these housings the suitable Carbon Block cartridges are FA018 and FA019.
- The FA013 and FA014 cartridges of our catalogue are not suitable for these housings.

Ref	Description	Fam.	Subfam.		Price Euro
FBS0520	MWG FILTER HOUSING FBS 5x20" AISI 316L 2" BSP M	40	115		1032,56
FBS0520FL	MWG FILTER HOUSING FBS 5x20" AISI 316L FLANG 2" ASME B16.5 CLAS150	40	115		1203,36

Ref	In/Out Connections	A (mm)	B (mm)
FBS0520	2" BSP M	1045	788
FBS0520FL	2" Flanged	1045	788

Box: WxLxH	Box: Q.ty	Box: Weight	Pallet: WxLxH	Pallet: Q.ty	Pallet: Weight

Ref	Description	Fam.	Subfam.		Price Euro
FBS0530	MWG FILTER HOUSING FBS 5x30" AISI 316L 2" BSP M	40	115		1234,42
FBS0530FL	MWG FILTER HOUSING FBS 5x30" AISI 316L FLANG 2" ASME B16.5 CLAS150	40	115		1389,69

Ref	In/Out Connections	A (mm)	B (mm)
FBS0530	2" BSP M	1042	1299
FBS0530FL	2" Flanged	1042	1299

Box: WxLxH	Box: Q.ty	Box: Weight	Pallet: WxLxH	Pallet: Q.ty	Pallet: Weight

Ref	Description	Fam.	Subfam.		Price Euro
FBS0540	MWG FILTER HOUSING FBS 5x40" AISI 316L 2" BSP M	40	115		1315,16
FBS0540FL	MWG FILTER HOUSING FBS 5x40" AISI 316L FLANG 2" ASME B16.5 CLAS150	40	115		1482,85

Ref	In/Out Connections	A (mm)	B (mm)
FBS0540	2" BSP M	1553	1296
FBS0540FL	2" Flanged	1553	1296

Box: WxLxH	Box: Q.ty	Box: Weight	Pallet: WxLxH	Pallet: Q.ty	Pallet: Weight

Certificates	Manufacturer	Sectors
DM174-2004 CE	<b>MWG</b>	Industrial

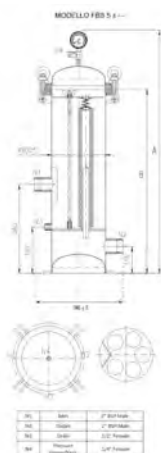



## MWG AISI 316L Filter Housings

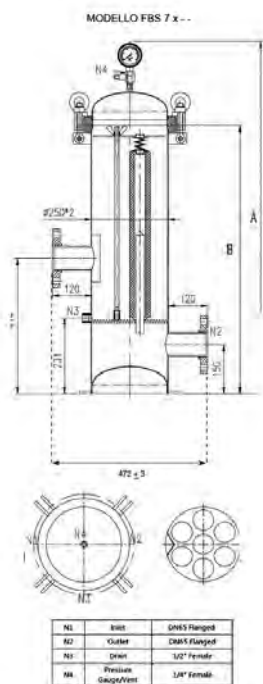

- Multicartridges filter housings flanged top opening AISI 316L for 7 cartridges, In/Out connections 2,5" BSP M or flanged 2,5" (DN65) ASME B16.5 CLASS 150;
- 1/2" BSP F connection for drain filter;
- 1/4" BSP F connection for air valve pressure gauge;
- High resistance and strength electrowelded construction, complete with AISI 316 fixing cartridges accessories, mechanical polishing outside treatment;
- European 2014/68/EU Directive compliant for pressure equipment (PED);
- Max pressure @ 20°C = 10 bar; Max pressure @ 40°C = 9 bar; Max pressure @ 80°C = 8 bar;
- Hydraulic test pressure = 12 bar;
- Max temperature 80 °C;
- Gasket material EPDM (option in Viton not included, to order separately);
- Suitable for DOE cartridges;
- Cartridges dimensions: ID min/max 28÷30 mm, OD max 65 mm and length 20"- 30"- 40".
- **WARNING!** For these housings the suitable Carbon Block cartridges are FA018 and FA019.
- The FA013 and FA014 cartridges of our catalogue are not suitable for these housings.

Ref	Description	Fam.	Subfa m.		Price Euro
FBS0720	MWG FILTER HOUSING FBS 7x20" AISI 316L 2.5" BSP MM	40	115		1771,66
FBS0720FL	MWG FILTER HOUSING FBS 7x20" AISI 316L FLANG 2.5"ASME B16.5 CLAS150	40	115		1926,93

Ref	In/Out Connections	A (mm)	B (mm)
FBS0720	2,5" BSP M	1079	822
FBS0720FL	2,5" Flanged	1079	822

Box: WxLxH	Box: Q.ty	Box: Weight	Pallet: WxLxH	Pallet: Q.ty	Pallet: Weight

Ref	Description	Fam.	Subfa m.		Price Euro
FBS0730	MWG FILTER HOUSING FBS 7x30" AISI 316L 2.5" BSP MM	40	115		1855,51
FBS0730FL	MWG FILTER HOUSING FBS 7x30" AISI 316L FLANG 2.5"ASME B16.5 CLAS150	40	115		2020,09

Ref	In/Out Connections	A (mm)	B (mm)
FBS0730	2,5" BSP M	1076	1333
FBS0730FL	2,5" Flanged	1076	1333

Box: WxLxH	Box: Q.ty	Box: Weight	Pallet: WxLxH	Pallet: Q.ty	Pallet: Weight

Ref	Description	Fam.	Subfa m.		Price Euro
FBS0740	MWG FILTER HOUSING FBS 7x40" AISI 316L 2.5" BSP MM	40	115		2020,09
FBS0740FL	MWG FILTER HOUSING FBS 7x40" AISI 316L FLANG 2.5"ASME B16.5 CLAS150	40	115		2175,36

Ref	In/Out Connections	A (mm)	B (mm)
FBS0740	2,5" BSP M	1330	1587
FBS0740FL	2,5" Flanged	1330	1587

Box: WxLxH	Box: Q.ty	Box: Weight	Pallet: WxLxH	Pallet: Q.ty	Pallet: Weight

Certificates	Manufacturer	Sectors
DM174-2004 CE	<b>MWG</b>	Industrial



## MWG AISI 316L Filter Housings

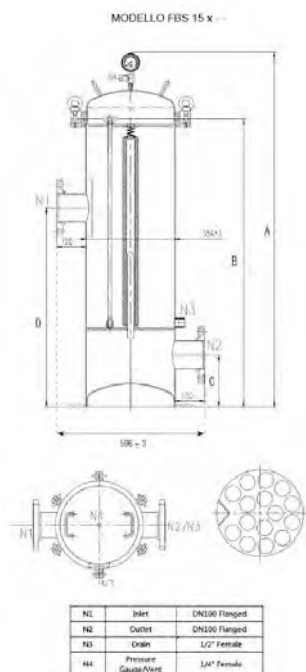

- Multicartridges filter housings flanged top opening AISI 316L for 15 cartridges, In/Out connections flanged 4" (DN100) ASME B16.5 CLASS 150;
- 1/2" BSP F connection for drain filter;
- 1/4" BSP F connection for air valve pressure gauge;
- High resistance and strength electrowelded construction, complete with AISI 316 fixing cartridges accessories, mechanical polishing outside treatment;
- European 2014/68/EU Directive compliant for pressure equipment (PED);
- Max pressure @ 20°C = 10 bar; Max pressure @ 40°C = 9 bar; Max pressure @ 80°C = 8 bar;
- Hydraulic test pressure = 12 bar;
- Max temperature 80 °C;
- Gasket material EPDM (option in Viton not included, to order separately);
- Suitable for DOE cartridges;
- Cartridges dimensions: ID min/max 28÷30 mm, OD max 65 mm and length 30"- 40".
- **WARNING!** For these housings the suitable Carbon Block cartridges are FA018 and FA019.
- The FA013 and FA014 cartridges of our catalogue are not suitable for these housings.

Ref	Description	Fam.	Subfam.		Price Euro
FBS1530FL	MWG FILTER HOUSING FBS 15x30" AISI 316L FLANG 4"ASME B16.5 CLAS150	40	115		5380,19
FBS1540FL	MWG FILTER HOUSING FBS 15x40" AISI 316L FLANG 4"ASME B16.5 CLAS150	40	115		5731,11

Ref	A (mm)	B (mm)	C (mm)	D (mm)
FBS1530FL	1437	1166	211	806
FBS1540FL	1661	1390	181	1030

Box: WxLxH	Box: Q.ty	Box: Weight	Pallet: WxLxH	Pallet: Q.ty	Pallet: Weight

Certificates	Manufacturer	Sectors
DM174-2004 CE	<b>MWG</b>	Industrial



## MWG AISI 316L Filter Housings

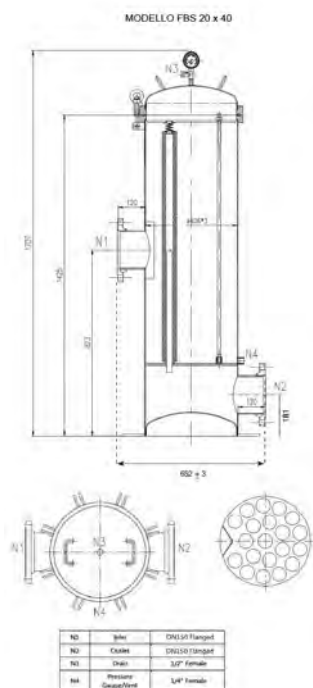

- Multicartridges filter housings flanged top opening AISI 316L for 20 cartridges, In/Out connections flanged 6" (DN150) ASME B16.5 CLASS 150;
- 1/2" BSP F connection for drain filter;
- 1/4" BSP F connection for air valve pressure gauge;
- High resistance and strength electrowelded construction, complete with AISI 316 fixing cartridges accessories, mechanical polishing outside treatment;
- European 2014/68/EU Directive compliant for pressure equipment (PED);
- Max pressure @ 20°C = 10 bar; Max pressure @ 40°C = 9 bar; Max pressure @ 80°C = 8 bar;
- Hydraulic test pressure = 12 bar;
- Max temperature 80 °C;
- Gasket material EPDM (option in Viton not included, to order separately);
- Suitable for DOE cartridges;
- Cartridges dimensions: ID min/max 28÷30 mm, OD max 65 mm and length 40".
- **WARNING!** For these housings the suitable Carbon Block cartridges are FA018 and FA019.
- The FA013 and FA014 cartridges of our catalogue are not suitable for these housings.

Ref	Description	Fam.	Subfam.		Price Euro
FBS2040FL	MWG FILTER HOUSING FBS 20X40" AISI 316L FLANG 6"ASME B16.5 CLAS150	40	115		6636,35

Box: WxLxH	Box: Q.ty	Box: Weight	Pallet: WxLxH	Pallet: Q.ty	Pallet: Weight

Certificates	Manufacturer	Sectors
DM174-2004 CE	<b>MWG</b>	Industrial



## AISI 316L Filter Housings



- Multicartridges filter housings flanged top opening AISI 316L for 3 cartridges, support legs, In/Out connections 2" BSP M or DN50 flange;
- Two 1/2" BSP connections for air valve pressure gauge and for drain filter;
- High resistance and strength electrowelded construction, complete with AISI 316L fixing cartridges accessories, glass blasted internal and outside treatment;
- European 2014/68/EU Directive compliant for pressure equipment (PED);
- Max operating pressure @ 40°C = 8 bar; Max operating pressure @ 80°C = 2 bar;
- Hydraulic test pressure = 12 bar;
- Max operating temperature 80 °C;
- Gasket material EPDM;
- Suitable for DOE cartridges;
- Cartridges dimensions: ID min/max 26÷30 mm, OD max 65 mm and length 20"- 30"- 40"
- **WARNING!** For these housings the suitable Carbon Block cartridges are FA018 and FA019.
- The FA013 and FA014 cartridges of our catalogue are not suitable for these housings.

Ref	Description	Fam.	Subfam.		Price Euro
FB040	FILTER HOUSING MOD. CFH 3X20" AISI 316L-2" M	40	108		1515,75
FB040A	FILTER HOUSING MOD. CFH 3X20" AISI 316L-DN 50	40	108		1675,40

Ref	In/Out Connections	A (mm)	Weight (kg)
FB040	2" BSP M	1200	20
FB040A	DN50 Flange	1200	22

Box: WxLxH	Box: Q.ty	Box: Weight	Pallet: WxLxH	Pallet: Q.ty	Pallet: Weight

Ref	Description	Fam.	Subfam.		Price Euro
FB041	FILTER HOUSING MOD. CFH 3X30" AISI 316L-2" M	40	108		1696,54
FB041A	FILTER HOUSING MOD. CFH 3X30" AISI 316L-DN 50	40	108		1872,98

Ref	In/Out Connections	A (mm)	Weight (kg)
FB041	2" BSP M	1500	21
FB041A	DN50 Flange	1500	23

Box: WxLxH	Box: Q.ty	Box: Weight	Pallet: WxLxH	Pallet: Q.ty	Pallet: Weight

Ref	Description	Fam.	Subfam.		Price Euro
FB041/1	FILTER HOUSING MOD. CFH 3X40" AISI 316L-2" M	40	108		1836,33
FB041/1A	FILTER HOUSING MOD. CFH 3X40" AISI 316L-DN 50	40	108		2011,41

Ref	In/Out Connections	A (mm)	Weight (kg)
FB041/1	2" BSP M	1600	22
FB041/1A	DN50 Flange	1600	24

Box: WxLxH	Box: Q.ty	Box: Weight	Pallet: WxLxH	Pallet: Q.ty	Pallet: Weight

Certificates	Manufacturer	Sectors
DM174-2004 CE		Industrial

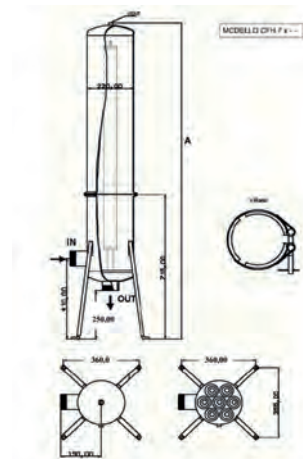



## AISI 316L Filter Housings



- Multicartridges filter housings flanged top opening AISI 316L for 7 cartridges, support legs, In/Out connections 2 1/2" BSP M or DN65 flange;
- Two 1/2" BSP connections for air valve pressure gauge and for drain filter;
- High resistance and strength electrowelded construction, complete with AISI 316L fixing cartridges accessories, glass blasted internal and outside treatment;
- European 2014/68/EU Directive compliant for pressure equipment (PED);
- Max operating pressure @ 40°C = 8 bar; Max operating pressure @ 80°C = 2 bar;
- Hydraulic test pressure = 12 bar;
- Max operating temperature 80 °C;
- Gasket material EPDM;
- Suitable for DOE cartridges;
- Cartridges dimensions: ID min/max 26÷30 mm, OD max 65 mm and length 20"- 30"- 40".
- **WARNING!** For these housings the suitable Carbon Block cartridges are FA018 and FA019.
- The FA013 and FA014 cartridges of our catalogue are not suitable for these housings.

Ref	Description	Fam.	Subfam.		Price Euro
FB042	FILTER HOUSING MOD. CFH 7X20" AISI 316L-2,1/2" M	40	108		2147,14
FB042A	FILTER HOUSING MOD. CFH 7X20" AISI 316L-DN 65	40	108		2323,58

Ref	In/Out Connections	A (mm)	Weight (kg)
FB042	2 1/2" BSP M	1190	27
FB042A	DN65 Flange	1190	30

Box: WxLxH	Box: Q.ty	Box: Weight	Pallet: WxLxH	Pallet: Q.ty	Pallet: Weight

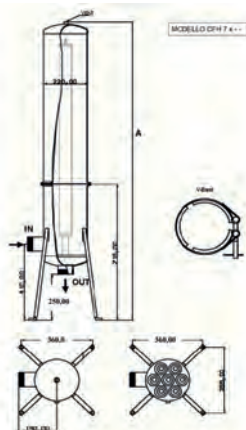

Ref	Description	Fam.	Subfam.		Price Euro
FB043	FILTER HOUSING MOD. CFH 7X30" AISI 316L-2,1/2" M	40	108		2254,36
FB043A	FILTER HOUSING MOD. CFH 7X30" AISI 316L-DN 65	40	108		2425,36

Ref	In/Out Connections	A (mm)	Weight (kg)
FB043	2 1/2" BSP M	1495	29
FB043A	DN65 Flange	1495	32

Box: WxLxH	Box: Q.ty	Box: Weight	Pallet: WxLxH	Pallet: Q.ty	Pallet: Weight

Ref	Description	Fam.	Subfam.		Price Euro
FB044	FILTER HOUSING MOD. CFH 7X40" AISI 316L-2,1/2" M	40	108		2356,14
FB044A	FILTER HOUSING MOD. CFH 7X40" AISI 316L-DN 65	40	108		2532,60

Ref	In/Out Connections	A (mm)	Weight (kg)
FB044	2 1/2" BSP M	1610	34
FB044A	DN65 Flange	1610	37

Box: WxLxH	Box: Q.ty	Box: Weight	Pallet: WxLxH	Pallet: Q.ty	Pallet: Weight

Certificates	Manufacturer	Sectors
DM174-2004 CE		Industrial



## AISI 316L Filter Housings



MODELLO CFH 15 x --

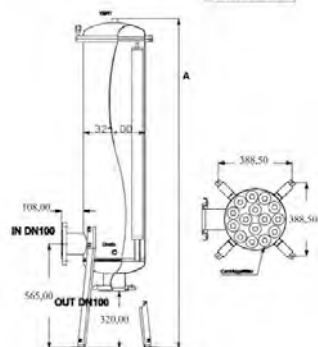

- Multicartridges filter housings flanged top opening AISI 316L for 15 cartridges, support legs, In/Out connections DN100;
- Two ½" BSP connections for air valve pressure gauge and for drain filter;
- High resistance and strength electrowelded construction, complete with AISI 316L fixing cartridges accessories, glass blasted internal and outside treatment;
- European 2014/68/EU Directive compliant for pressure equipment (PED);
- Max operating pressure @ 40°C = 8 bar; Max operating pressure @ 80°C = 2 bar;
- Hydraulic test pressure = 12 bar;
- Max operating temperature 80 °C;
- Gasket material EPDM;
- Suitable for DOE cartridges;
- Cartridges dimensions: ID min/max 26÷30 mm, OD max 65 mm and length 30"- 40".
- **WARNING!** For these housings the suitable Carbon Block cartridges are FA018 and FA019.
- The FA013 and FA014 cartridges of our catalogue are not suitable for these housings.

Ref	Description	Fam.	Subfam.		Price Euro
FB046	FILTER HOUSING MOD. CFH 15X40" AISI 316L-DN 100	40	108		6130,80

Ref	Description	A (mm)	Weight (kg)
FB046	FILTER HOUSING MOD. CFH 15X40" AISI 316L-DN 100	1750	80

Box: WxLxH	Box: Q.ty	Box: Weight	Pallet: WxLxH	Pallet: Q.ty	Pallet: Weight

Certificates	Manufacturer	Sectors
DM174-2004 CE		Industrial



## AISI 316L Filter Housings



MODELLO CH 22 x 40

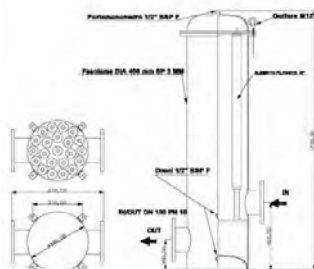

- Multicartridges filter housings flanged top opening AISI 316L for 22 cartridges, In/Out connections DN150;
- Three 1/2" BSP connections for air valve pressure gauge and for drain filter;
- High resistance and strength electrowelded construction, complete with AISI 316L fixing cartridges accessories, glass blasted internal and outside treatment;
- European 2014/68/EU Directive compliant for pressure equipment (PED);
- Max operating pressure @ 40°C = 8 bar; Max operating pressure @ 80°C = 2 bar;
- Hydraulic test pressure = 12 bar;
- Max operating temperature 80 °C;
- Gasket material EPDM;
- Suitable for DOE cartridges;
- Cartridges dimensions: ID min/max 26÷30 mm, OD max 65 mm and length 40".
- **WARNING!** For these housings the suitable Carbon Block cartridges are FA018 and FA019.
- The FA013 and FA014 cartridges of our catalogue are not suitable for these housings.

Ref	Description	Fam.	Subfam.		Price Euro
FB046/1	FILTER HOUSING MOD. CFH 2X40" AISI 316L-DN 150	40	108		9506,90

Ref	Description	Weight (kg)
FB046/1	FILTER HOUSING MOD. CFH 2X40" AISI 316L-DN 150	138

Box: WxLxH	Box: Q.ty	Box: Weight	Pallet: WxLxH	Pallet: Q.ty	Pallet: Weight

Certificates	Manufacturer	Sectors
DM174-2004 CE		Industrial





## Chemical High Resistance PVC-U Multicartridges Filter Housings HPCF Series



- PVC-U multicartridges filter housings for 5 cartridges flanged top opening;
- With three pieces in / out female socket weld connections;
- With two 1/4" threaded connections for air valve pressure gauges and for drain filter;
- All filter housing internal material and all internal spare parts are in PVC-U for high chemical corrosion resistance;
- Opening gasket in EPDM material;
- Connection gasket in EPDM material;
- With aeration valve and pressure gauge;
- European 2014/68/EU Directive compliant for pressure equipment (PED);
- Design pressure = 6,0 bar @ 25°C;
- Hydraulic test pressure = 7,8 bar;
- Max  $\Delta p$  = 1,4 bar;
- Operating temperature = 5 ÷ 40 °C;
- In/Out connections DN50 / D. 63 mm;
- Suitable for DOE cartridges;
- Cartridges dimensions: ID 28÷30 mm, OD 65 mm and length 20"- 30"- 40".
- **WARNING!** The FA013 and FA014 cartridges of our catalogue are not suitable for these housings.

Ref	Description	Fam.	Subfam.		Price Euro
FB560	MULTICARTRIDGE PVC-U FILTER HOUSING HPCF/B-5DC2 D.63 MM	40	108		439,44

Ref	Cartridges Number	Weight (kg)	Capacity (Liters)	Nominal Flow Rate (lpm)
FB560	n.5 2,5" x 20"	11,0	20,6	300

Box: WxLxH	Box: Q.ty	Box: Weight	Pallet: WxLxH	Pallet: Q.ty	Pallet: Weight

Ref	A	C	D	E	I	K	L	M	N1 N2	N3
FB560	75	730	225	482	10	187,5	186	290	63	G 1/4"
FB561	75	980	225	482	10	187,5	186	290	63	G 1/4"
FB562	75	1230	225	482	10	187,5	186	290	63	G 1/4"

Ref	Description	Fam.	Subfam.		Price Euro
FB561	MULTICARTRIDGE PVC-U FILTER HOUSING HPCF/B-5DC3 D.63 MM	40	108		526,89

Ref	Cartridges Number	Weight (kg)	Capacity (Liters)	Nominal Flow Rate (lpm)
FB561	n.5 2,5" x 30"	12,7	29,4	300

Box: WxLxH	Box: Q.ty	Box: Weight	Pallet: WxLxH	Pallet: Q.ty	Pallet: Weight

Ref	Description	Fam.	Subfam.		Price Euro
FB562	MULTICARTRIDGE PVC-U FILTER HOUSING HPCF/B-5DC4 D.63 MM	40	108		615,43

Ref	Cartridges Number	Weight (kg)	Capacity (Liters)	Nominal Flow Rate (lpm)
FB562	n.5 2,5" x 40"	14,4	38,2	300

Box: WxLxH	Box: Q.ty	Box: Weight	Pallet: WxLxH	Pallet: Q.ty	Pallet: Weight

Certificates	Manufacturer	Sectors
CE	<b>MWG</b>	Industrial

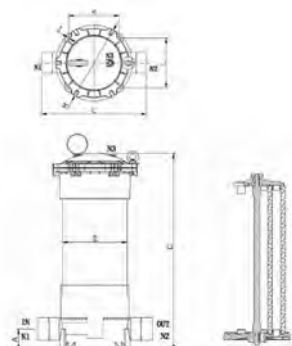



## Chemical High Resistance PVC-U Multicartridges Filter Housings HPCF Series

### Spare Parts

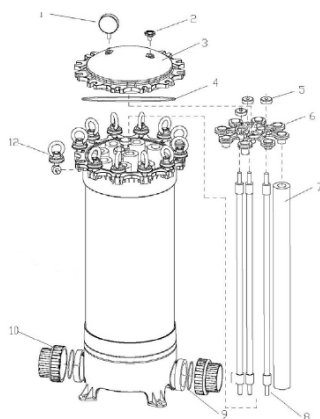

Ref	Description	Fam.	Subfam.		Price Euro
FB366	PURGE CAP	40	107		1,64
FB367	MANOMETER 0-10 BAR 1/4"	40	107		14,37
FB580	FLANGED TOP COVER 225 HPCF/PF/HXP + PURGE CAP + OERROR:#NAME?	40	108		43,51
FB363	EPDM CLOSURE O-RING HPCF-PF-HXP 225	40	107		6,58
FB574	CLOSURE CARTRIDGE NUT	40	108		2,20
FB578	SDC CARTRIDGE FIXING STAR	40	108		8,77
	Cartridges (not included)				
FB575	20" ROD	40	108		5,91
FB576	30" ROD	40	108		7,25
FB577	40" ROD	40	108		8,77
FB371	T GASKET D.63 FOR HPCF FILTER	40	107		2,76
FB572	SINGOL MANIFOLD KIT D. 63 MM W/O-RING	40	108		26,35
FB364	AISI BOLT KIT M10	40	107		10,98
FB584	KIT DRAIN LINE 1" BSPT M + D.20 TO GLUE HPCF 9	40	108		4,07

Item	Ref	Description	Q.TY	Material
1	FB366	PURGE CAP	1	
2	FB367	MANOMETER 0-10 BAR 1/4"	1	
1+3+4	FB580	FLANGED TOP COVER 225 HPCF/PF/HXP + PURGE CAP + OERROR:#NAME?	1	
4	FB363	EPDM CLOSURE O-RING HPCF-PF-HXP 225	1	EPDM
5	FB574	CLOSURE CARTRIDGE NUT	3	
6	FB578	SDC CARTRIDGE FIXING STAR	1	
7		Cartridges (not included)		
8	FB575	20" ROD	1	
8	FB576	30" ROD	1	
8	FB577	40" ROD	1	
10	FB371	T GASKET D.63 FOR HPCF FILTER	2	
9+10	FB572	SINGOL MANIFOLD KIT D. 63 MM W/O-RING	2	
11	FB364	AISI BOLT KIT M10	6	AISI
Not shown	FB584	KIT DRAIN LINE 1" BSPT M + D.20 TO GLUE HPCF 9	1	



## Chemical High Resistance PVC-U Multicartridges Filter Housings HPCF Series



- PVC-U multicartridges filter housings for 9 cartridges flanged top opening;
- With three pieces in / out female socket weld connections;
- With two 1/4" threaded connections for air valve pressure gauges and for drain filter;
- All filter housing internal material and all internal spare parts are in PVC-U for high chemical corrosion resistance;
- Opening gasket in EPDM material;
- Connection gasket in EPDM material;
- With aeration valve and pressure gauge;
- European 2014/68/EU Directive compliant for pressure equipment (PED);
- Design pressure = 6,0 bar @ 25°C;
- Hydraulic test pressure = 7,8 bar;
- Max Δp = 1,4 bar;
- Operating temperature = 5 ÷ 40 °C;
- In/Out connections DN80 / D. 90 mm;
- 1" BSPT M (+ F 20 mm to glue) drain connection;
- Suitable for DOE cartridges;
- Cartridges dimensions: ID 28÷30 mm, OD 65 mm and length 20"- 30"- 40".
- **WARNING!** The FA013 and FA014 cartridges of our catalogue are not suitable for these housings.

Ref	Description	Fam.	Subfam.		Price Euro
FB564	MULTICARTRIDGE PVC-U FILTER HOUSING HPCF/B-9DC2 D.90 MM	40	108		791,41

Ref	Cartridges Number	Weight (kg)	Capacity (Liters)	Nominal Flow Rate (lpm)
FB564	n.9 2,5" x 20"	20,0	39,7	250

Box: WxLxH	Box: Q.ty	Box: Weight	Pallet: WxLxH	Pallet: Q.ty	Pallet: Weight

Ref	A	C	D	E	I	J	K	L	M	N1 N2	N3	N4
FB564	69	765	315	520	9	15	276	249	372	90	G 1/4"	1"
FB565	69	1015	315	520	9	15	276	249	372	90	G 1/4"	1"
FB566	69	1265	315	520	9	15	276	249	372	90	G 1/4"	1"



Ref	Description	Fam.	Subfam.		Price Euro
FB565	MULTICARTRIDGE PVC-U FILTER HOUSING HPCF/B-9DC3 D.90 MM	40	108		878,88

Ref	Cartridges Number	Weight (kg)	Capacity (Liters)	Nominal Flow Rate (lpm)
FB565	n.9 2,5" x 30"	23,0	57,0	350

Box: WxLxH	Box: Q.ty	Box: Weight	Pallet: WxLxH	Pallet: Q.ty	Pallet: Weight

Ref	Description	Fam.	Subfam.		Price Euro
FB566	MULTICARTRIDGE PVC-U FILTER HOUSING HPCF/B-9DC4 D.90 MM	40	108		1011,15

Ref	Cartridges Number	Weight (kg)	Capacity (Liters)	Nominal Flow Rate (lpm)
FB566	n.9 2,5" x 40"	26,0	74,3	550

Box: WxLxH	Box: Q.ty	Box: Weight	Pallet: WxLxH	Pallet: Q.ty	Pallet: Weight

Certificates	Manufacturer	Sectors
CE	<b>MWG</b>	Industrial



## Chemical High Resistance PVC-U Multicartridges Filter Housings HPCF Series

### Spare Part

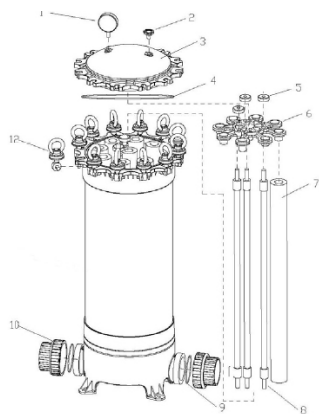

Ref	Description	Fam.	Subfam.		Price Euro
FB367	MANOMETER 0-10 BAR 1/4"	40	107		14,37
FB366	PURGE CAP	40	107		1,64
FB581	FLANGED TOP COVER 325 HPCF + PURGE CAP + O-RING	40	108		87,87
FB571	EPDM CLOSURE O-RING HPCF 315	40	108		6,58
FB574	CLOSURE CARTRIDGE NUT	40	108		2,20
FB579	9DC CARTRIDGE FIXING STAR	40	108		12,07
	Cartridge (not included)				
FB575	20" ROD	40	108		5,91
FB576	30" ROD	40	108		7,25
FB577	40" ROD	40	108		8,77
FB583	T GASKET D.90 FOR HPCF FILTER	40	108		4,15
FB573	SINGOL MANIFOLD KIT D. 90 MM W/O-RING	40	108		45,56
FB582	AISI BOLT KIT M12	40	108		13,18
FB584	KIT DRAIN LINE 1" BSPT M + D.20 TO GLUE HPCF 9	40	108		4,07

Item	Ref	Description	Q.TY	Material
1	FB367	MANOMETER 0-10 BAR 1/4"	1	
2	FB366	PURGE CAP	1	
2+3+4	FB581	FLANGED TOP COVER 325 HPCF + PURGE CAP + O-RING	1	
4	FB571	EPDM CLOSURE O-RING HPCF 315	1	EPDM
5	FB574	CLOSURE CARTRIDGE NUT	3	
6	FB579	9DC CARTRIDGE FIXING STAR	1	
7		Cartridge (not included)		
8	FB575	20" ROD		
8	FB576	30" ROD	3	
8	FB577	40" ROD	3	
9	FB583	T GASKET D.90 FOR HPCF FILTER	3	
9+10	FB573	SINGOL MANIFOLD KIT D. 90 MM W/O-RING	2	
12	FB582	AISI BOLT KIT M12	12	AISI
Not shown	FB584	KIT DRAIN LINE 1" BSPT M + D.20 TO GLUE HPCF 9	1	



## High Flow PVC-U Single Cartridge Filter Housings PF Series



- PVC-U single cartridge filter housings, with flanged top opening, support legs, in/out female socket weld connections and two 1/4" threaded connections for air valve pressure gauges and for drain filter;
- all filter housing internal material and all internal spare parts are in PVC-U for high chemical corrosion resistance;
- opening gasket in EPDM material;
- connection gasket in EPDM material;
- with aeration valve and pressure gauge;
- European 2014/68/EU Directive compliant for pressure equipment (PED);
- design pressure = 7,0 bar @ 25°C;
- hydraulic test pressure = 9,1 bar;
- max  $\Delta p$  = 1,4 bar;
- operating temperature = 5 ÷ 40 °C;
- In/Out flanged connections DN50;
- suitable for high flow "special pleated cartridges";
- cartridges dimensions: 6" x 20" and 6" x 40".

Ref	Description	Fam.	Subfam.		Price Euro
FB360	SINGLE CARTRIDGE PVC-U FILTER HOUSING PF20 DN50	40	107		769,02

Ref	Cartridges Number	Weight (kg)	Capacity (Liters)	Nominal Flow Rate (lpm)
FB360	n. 6" x 20"	18,0	24,8	300

Box: WxLxH	Box: Q.ty	Box: Weight	Pallet: WxLxH	Pallet: Q.ty	Pallet: Weight

Certificates	Manufacturer	Sectors
CE	<b>MWG</b>	Industrial

Ref	Description	Fam.	Subfam.		Price Euro
FB361	SINGLE CARTRIDGE PVC-U FILTER HOUSING PF40 DN50	40	107		878,88

Ref	Cartridges Number	Weight (kg)	Capacity (Liters)	Nominal Flow Rate (lpm)
FB361	n. 6" x 40"	22,3	41,0	300

Box: WxLxH	Box: Q.ty	Box: Weight	Pallet: WxLxH	Pallet: Q.ty	Pallet: Weight

Certificates	Manufacturer	Sectors
CE	<b>MWG</b>	Industrial



## High Flow PVC-U Single Cartridge Filter Housings PF Series

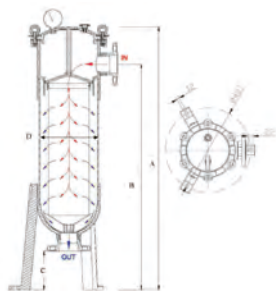

Ref	A	B	C	D
FB360	1070	905	165	225
FB361	1560	1395	165	225

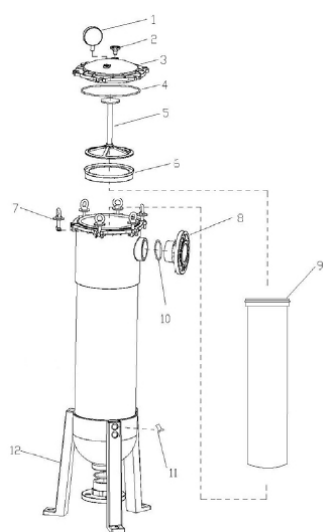

### Spare Parts

Ref	Description	Fam.	Subfam.		Price Euro
FB367	MANOMETER 0-10 BAR 1/4"	40	107		14,37
FB366	PURGE CAP	40	107		1,64
FB580	FLANGED TOP COVER 225 HPCF/PF/HXP + PURGE CAP + OERROR:#NAME?	40	108		43,51
FB363	EPDM CLOSURE O-RING HPCF-PF-HXP 225	40	107		6,58
FB368	PVC SPACER	40	107		17,09
FB359	PF FILTER 6" CARTRIDGE SEAL RING	40	107		30,76
FB364	AISI BOLT KIT M10	40	107		10,98
FB370	DN50 FLANGE	40	107		20,46
	Single Cartidges (not included)				
FB362	2" FLANGE O-RING	40	107		0,43
FB374	SUPPORT LEG FIXING SCREW	40	107		0,55
FB373	SUPPORT LEG	40	107		17,09

Item	Ref	Description	Q.TY	Material
1	FB367	MANOMETER 0-10 BAR 1/4"	1	
2	FB366	PURGE CAP	1	
2+3+4	FB580	FLANGED TOP COVER 225 HPCF/PF/HXP + PURGE CAP + OERROR:#NAME?	1	
4	FB363	EPDM CLOSURE O-RING HPCF-PF-HXP 225	1	EPDM
5	FB368	PVC SPACER	1	PVC
6	FB359	PF FILTER 6" CARTRIDGE SEAL RING	1	
7	FB364	AISI BOLT KIT M10	6	AISI
8	FB370	DN50 FLANGE	2	
9		Single Cartidges (not included)		
10	FB362	2" FLANGE O-RING	2	
11	FB374	SUPPORT LEG FIXING SCREW	6	
12	FB373	SUPPORT LEG	3	



## High Flow PVC-U Single Cartridge Filter Housings PF Series

### Cartridge to coupling

- high flow "special pleated cartridges" single open-ended;
- filter media and support in PP, o-ring seal in EPDM;
- end caps in fiberglass reinforced PP;
- inside to outside flow pattern;
- external diameter = 6" (152 mm);
- recommended maximum  $\Delta P$  1,0 bar at 20°C.



Ref	Description	Fam.	Subfam.		Price Euro
FB376	PLEATED CARTRIDGE PP DLHF620PP4.5E	40	107		154,59
FB379	PLEATED CERTRIDGE PP DLHF620PP20E	40	107		150,13
FB381	PLEATED CARTRIDGE PP DLHF620PP70E	40	107		147,95
FB382	PLEATED CARTRIDGE PP DLHF620PP100E	40	107		146,74

Ref	Lenght (inch)	Micron	Nominal Flow Rate (lpm)
FB376	20"	4,5	660
FB379	20"	20	660
FB381	20"	70	660
FB382	20"	100	660

Box: WxLxH	Box: Q.ty	Box: Weight	Pallet: WxLxH	Pallet: Q.ty	Pallet: Weight

Certificates	Manufacturer	Sectors
	<b>MWG</b>	Industrial

Ref	Description	Fam.	Subfam.		Price Euro
FB386	PLEATED CARTRIDGE PP DLHF640PP4.5E	40	107		291,34
FB389	PLEATED CARTRIDGE PP DLHF640PP20E	40	107		282,40
FB391	PLEATED CARTRIDGE PP DLHF640PP70E	40	107		277,85
FB392	PLEATED CARTRIDGE PP DLHF640PP100E	40	107		275,68

Ref	Lenght (inch)	Micron	Nominal Flow Rate (lpm)
FB386	40"	4,5	1300
FB389	40"	20	1300
FB391	40"	70	1300
FB392	40"	100	1300

Box: WxLxH	Box: Q.ty	Box: Weight	Pallet: WxLxH	Pallet: Q.ty	Pallet: Weight

Certificates	Manufacturer	Sectors
	<b>MWG</b>	Industrial



## PVC-U Bag Filter System



- PVC-U bag filter housings, with flanged top opening, support legs, in/out female socket weld connections and two 1/4" threaded connections for air valve pressure gauges and for drain filter;
- all filter housing internal material and all internal spare parts are in PVC-U for high chemical corrosion resistance;
- Opening gasket in EPDM material;
- Connection gasket in EPDM material;
- With aeration valve and pressure gauge;
- European 2014/68/EU Dir. compliant for pressure equipment (PED);
- Nominal flow rate = 300 lpm;
- Design pressure = 7,0 bar @ 25°C;
- Hydraulic test pressure = 9,1 bar;
- Max  $\Delta p$  = 1,0 bar;
- Operating temperature = 5 ÷ 40 °C;
- In/Out flanged connections DN50;
- Suitable for bag filter;
- Bag filters dimensions: 7" x 16" and 7" x 32".

Ref	Description	Fam.	Subfam.		Price Euro
FB355	BAG FILTER HOUSING PVC-U MOD. HXP-BF-1-1-B DN50	40	107		812,76

Ref	Bag Size	Weight (kg)	Capacity (Litres)	Nominal Flow Rate
FB355	7" x 16"	15	17	300

Box: WxLxH	Box: Q.ty	Box: Weight	Pallet: WxLxH	Pallet: Q.ty	Pallet: Weight

Ref	Description	Fam.	Subfam.		Price Euro
FB356	BAG FILTER HOUSING PVC-U MOD. HXP-BF-1-2-B DN50	40	107		945,01

Ref	Bag Size	Weight (kg)	Capacity (Liters)	Nominal Flow Rate
FB356	7" x 32"	20	30	300

Box: WxLxH	Box: Q.ty	Box: Weight	Pallet: WxLxH	Pallet: Q.ty	Pallet: Weight

Certificates	Manufacturer	Sectors
CE	<b>MWG</b>	Industrial





## PVC-U Bag Filter System

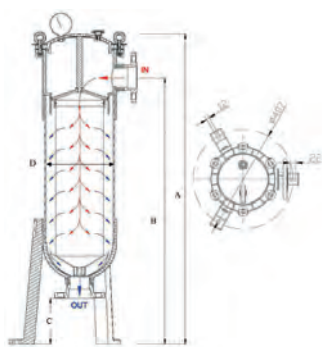

Ref	C	D	A	B
FB355	165	225	845	685
FB356	165	225	1225	1065

## Spare Parts

Ref	Description	Fam.	Subfam.		Price Euro
FB367	MANOMETER 0-10 BAR 1/4"	40	107		14,37
FB366	PURGE CAP	40	107		1,64
FB580	FLANGED TOP COVER 225 HPCF/PF/HXP + PURGE CAP + OERROR:#NAME?	40	108		43,51
FB363	EPDM CLOSURE O-RING HPCF-PF-HXP 225	40	107		6,58
FB368	PVC SPACER	40	107		17,09
FB359A	HXP-BF FILTER BAG SEAL RING	40	107		30,44
FB364	AISI BOLT KIT M10	40	107		10,98
FB370	DN50 FLANGE	40	107		20,46
FB383	PVC 16" FILTER SUPPORT ARMOR	40	107		179,42
FB383A	PVC 32" FILTER SUPPORT ARMOR	40	107		358,85
	Bag Filter (not included)				
FB362	2" FLANGE O-RING	40	107		0,43
FB374	SUPPORT LEG FIXING SCREW	40	107		0,55
FB373	SUPPORT LEG	40	107		17,09

Rif. N.	Ref	Description	Q.ty	Material
1	FB367	MANOMETER 0-10 BAR 1/4"	1	
2	FB366	PURGE CAP	1	
2+3+4	FB580	FLANGED TOP COVER 225 HPCF/PF/HXP + PURGE CAP + OERROR:#NAME?	1	
4	FB363	EPDM CLOSURE O-RING HPCF-PF-HXP 225	1	EPDM
5	FB368	PVC SPACER	1	PVC
6	FB359A	HXP-BF FILTER BAG SEAL RING	1	
7	FB364	AISI BOLT KIT M10	6	AISI
8	FB370	DN50 FLANGE	2	
9	FB383	PVC 16" FILTER SUPPORT ARMOR	1	PVC
9	FB383A	PVC 32" FILTER SUPPORT ARMOR	1	PVC
10		Bag Filter (not included)		
11	FB362	2" FLANGE O-RING	2	
12	FB374	SUPPORT LEG FIXING SCREW	6	
13	FB373	SUPPORT LEG	3	



## PVC-U Bag Filter System

### PVC-U Bag Filter System

- Inside to outside flow pattern;
- In PP material;
- External diameter = 7" (178 mm);
- Recommended maximum  $\Delta p = 1,0$  bar at 20°C.

Ref	Description	Fam.	Subfam.		Price Euro
FB357A	BAG FILTER L= 16" - 1 MICRON	40	107		15,87
FB357B	BAG FILTER L= 16" - 5 MICRON	40	107		15,87
FB357C	BAG FILTER L= 16" - 10 MICRON	40	107		15,87
FB357D	BAG FILTER L= 16" - 25 MICRON	40	107		15,87
FB357E	BAG FILTER L= 16" - 50 MICRON	40	107		15,87
FB357F	BAG FILTER L= 16" - 100 MICRON	40	107		15,87

Ref	Length	Micron	Nominal Flow Rate (lpm)
FB357A	16"	1	330
FB357B	16"	5	330
FB357C	16"	10	330
FB357D	16"	25	330
FB357E	16"	50	330
FB357F	16"	100	330

Ref	Description	Fam.	Subfam.		Price Euro
FB358A	BAG FILTER L= 32" - 1 MICRON	40	107		21,43
FB358B	BAG FILTER L= 32" - 5 MICRON	40	107		21,43
FB358C	BAG FILTER L= 32" - 10 MICRON	40	107		21,43
FB358D	BAG FILTER L= 32" - 25 MICRON	40	107		21,43
FB358E	BAG FILTER L= 32" - 50 MICRON	40	107		21,43
FB358F	BAG FILTER L= 32" - 100 MICRON	40	107		21,43

Ref	Length	Micron	Nominal Flow Rate (lpm)
FB358A	32"	1	660
FB358B	32"	5	660
FB358C	32"	10	660
FB358D	32"	25	660
FB358E	32"	50	660
FB358F	32"	100	660

Certificates	Manufacturer	Sectors
CE	<b>MWG</b>	Industrial



## High Flow Single 20" Cartridge MWG EuroFlow Filter Housings EF Series



- Single cartridge filter housings with fiberglass reinforced plastic pressure vessels;
- White painted, UVA-ray proof material;
- Suitable for industrial applications, for high chemical corrosion resistance;
- Compact and modular design; Ease of installation and maintenance;
- O-ring in EPDM;
- Max operating pressure 150 psi (10 bar); Max  $\Delta p = 2$  bar;
- Operating temperature  $5 \div 49$  °C; Operating pH range  $3 \div 11$ ;
- With 3" DN80 Victaulic In/Out coupling connections and stub pipes in PVC-U PN = 4 bar;
- Straps and saddles included;
- 2014/68/EU Directive compliant for pressure equipment (PED);
- Suitable for high flow "special pleated cartridges", with guiding ring;
- Cartridges dimensions: 6" x 20".

Ref	Description	Fam.	Subfam.		Price Euro
FBEF20S3	MWG FILTER HOUSING EUROFLOW MONOCART.20" FRP 150PSI SP 3" VICT.	40	114		1068,71

Ref	Cartridges Number	Weight (kg)	Capacity (Liters)	Nominal Flow Rate (lpm)
FBEF20S3	n.1 6" x 20"	24	25	330

Box: WxLxH	Box: Q.ty	Box: Weight	Pallet: WxLxH	Pallet: Q.ty	Pallet: Weight

Certificates	Manufacturer	Sectors
DM174-2004 CE	MWG	Industrial

### Cartridge to coupling

- High flow 6 layers "special pleated cartridges" single open-ended;
- Filter media and support in PP, o-ring seal in EPDM; End caps in fiberglass reinforced PP;
- Inside to outside flow pattern;
- External diameter = 6" (152 mm);
- Recommended maximum  $\Delta P$  1,0 bar at 20°C; T max = 80°C. Membrane area = 2,1 m<sup>2</sup>

Ref	Description	Fam.	Subfam.		Price Euro
FAEF2001	MONOCARTRIDGE PP 20" 1 MICRON FOR MGW EUROFLOW	40	114		362,95
FAEF2005	MONOCARTRIDGE PP 20" 5 MICRON FOR MGW EUROFLOW	40	114		362,95
FAEF2010	MONOCARTRIDGE PP 20" 10 MICRON FOR MGW EUROFLOW	40	114		362,95
FAEF2020	MONOCARTRIDGE PP 20" 20 MICRON FOR MGW EUROFLOW	40	114		362,95
FAEF2050	MONOCARTRIDGE PP 20" 50 MICRON FOR MGW EUROFLOW	40	114		362,95
FAEF20C1	MONOCARTRIDGE PP 20" 100 MICRON FOR MGW EUROFLOW	40	114		362,95
FAEF20CL	MONOCARTRIDGE PP 20" 150 MICRON FOR MWG EUROFLOW	40	114		362,95
FAEF20C2	MONOCARTRIDGE PP 20" 200 MICRON FOR MWG EUROFLOW	40	114		362,95

Ref	Micron	Nominal Flow Rate (lpm)
FAEF2001	1	330
FAEF2005	5	330
FAEF2010	10	330
FAEF2020	20	330
FAEF2050	50	330
FAEF20C1	100	330
FAEF20CL	150	330
FAEF20C2	200	330

Box: WxLxH	Box: Q.ty	Box: Weight	Pallet: WxLxH	Pallet: Q.ty	Pallet: Weight

Certificates	Manufacturer	Sectors
DM174-2004 CE	MWG	Industrial





## High Flow Single 20" Cartridge MWG EuroFlow Filter Housings EF Series

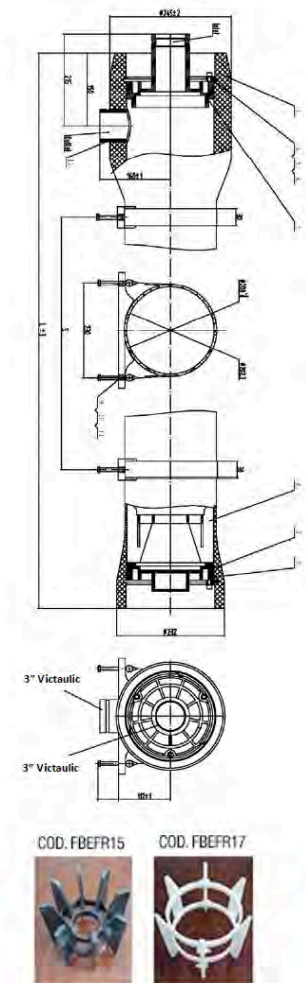

Ref	Description	Fam.	Subfam.		Price Euro
FBEFR27	MWG EUROFLOW LOCKING KIT SEGMENT	40	114		14,57
FBEFR23	MWG EUROFLOW END CAP WITH CONNECTION	40	114		163,17
FBEFR15	MWG EUROFLOW THRUST CONE	40	114		58,27
FBEFR11	190x5.3 O-RING IN EPDM FOR MWG EUROFLOW	40	114		11,79
FBEFR21	MWG EUROFLOW HANDLED CLOSURE	40	114		163,17
FBEFR13	MWG EUROFLOW STRAP L=500 MM	40	114		21,22
H8R001	8" MPV SADDLE FOR 300-1200 PSI	35	180		7,57
FBEFR17	MWG EUROFLOW GUIDING RING	40	114		14,57
EA555	VICT. COUPLING NYLON 300 PSI-3" (88,9 MM) - DN80	35	180		42,82
EA605	PVC-U STUBE PIPE DN80 D90	35	180		18,35

Item	Ref	Q.ty	Material	Note
2+3+4	FBEFR27	6	AISI 304	M8x16
5	FBEFR23	1	ABS	
6	FBEFR15	1	ABS	
7	FBEFR11	3	EPDM	190x5,3
8	FBEFR21	1	ABS	
9+10	FBEFR13	2	AISI 304 - Rubber	
11	H8R001	2	Rubber	
Not shown	FBEFR17	1		
Not shown	EA555	2	NYLON	
Not shown	EA605	2	PVC-U	

Box: WxLxH	Box: Q.ty	Box: Weight	Pallet: WxLxH	Pallet: Q.ty	Pallet: Weight

Ref	L (mm)	S (mm)
FBEF20S3	792	350

Box: WxLxH	Box: Q.ty	Box: Weight	Pallet: WxLxH	Pallet: Q.ty	Pallet: Weight



## High Flow Single 40" Cartridge MWG EuroFlow Filter Housings EF Series



- Single cartridge filter housings with fiberglass reinforced plastic pressure vessels;
- White painted, UVA-ray proof material;
- Suitable for industrial applications, for high chemical corrosion resistance;
- Compact and modular design;
- With n.1 aeration valve and n.1 drain connection;
- Ease of installation and maintenance;
- O-ring in EPDM;
- Max operating pressure 150 psi (10 bar);
- Max  $\Delta p = 2$  bar;
- Operating temperature  $5 \div 49$  °C;
- Operating pH range  $3 \div 11$ ;
- With 3" DN80 Victaulic In/Out coupling connections and stub pipes in PVC-U PN = 4 bar;
- Straps and saddles included;
- 2014/68/EU Directive compliant for pressure equipment (PED);
- Suitable for high flow "special pleated cartridges", with guiding ring;
- Cartridges dimensions 6" x 40".

Ref	Description	Fam.	Subfam.		Price Euro
FBEF40S3	MWG FILTER HOUSING EUROFLOW MONOCART.40" FRP 150PSI SP 3" VICT.	40	114		1310,68

Ref	Cartridges Number	Weight (kg)	Capacity (Liters)	Nominal Flow Rate (lpm)
FBEF40S3	n.1 6" x 40"	27	41	660

Box: WxLxH	Box: Q.ty	Box: Weight	Pallet: WxLxH	Pallet: Q.ty	Pallet: Weight

Certificates	Manufacturer	Sectors
DM174-2004 CE	MWG	Industrial



### Cartridge to coupling

- High flow 6 layers "special pleated cartridges" single open-ended;
- Filter media and support in PP, o-ring seal in EPDM; End caps in fiberglass reinforced PP;
- Inside to outside flow pattern; External diameter = 6" (152 mm);
- Recommended maximum  $\Delta P$  1,0 bar at 20°C. T max = 80°C. Membrane area = 4,5m<sup>2</sup>

Ref	Description	Fam.	Subfam.		Price Euro
FAEF4001	MONOCARTRIDGE PP 40" 1 MICRON FOR MGW EUROFLOW	40	114		463,78
FAEF4005	MONOCARTRIDGE PP 40" 5 MICRON FOR MGW EUROFLOW	40	114		463,78
FAEF4010	MONOCARTRIDGE PP 40" 10 MICRON FOR MGW EUROFLOW	40	114		463,78
FAEF4020	MONOCARTRIDGE PP 40" 20 MICRON FOR MGW EUROFLOW	40	114		463,78
FAEF4050	MONOCARTRIDGE PP 40" 50 MICRON FOR MGW EUROFLOW	40	114		463,78
FAEF40C1	MONOCARTRIDGE PP 40" 100 MICRON FOR MGW EUROFLOW	40	114		463,78
FAEF40CL	MONOCARTRIDGE PP 40" 150 MICRON FOR MWG EUROFLOW	40	114		463,78
FAEF40C2	MONOCARTRIDGE PP 40" 200 MICRON FOR MWG EUROFLOW	40	114		463,78

Ref	Micron	Nominal Flow Rate (lpm)
FAEF4001	1	660
FAEF4005	5	660
FAEF4010	10	660
FAEF4020	20	660
FAEF4050	50	660
FAEF40C1	100	660
FAEF40CL	150	660
FAEF40C2	200	660

Certificates	Manufacturer	Sectors
DM174-2004	MWG	Industrial



## High Flow Single 40" Cartridge MWG EuroFlow Filter Housings EF Series

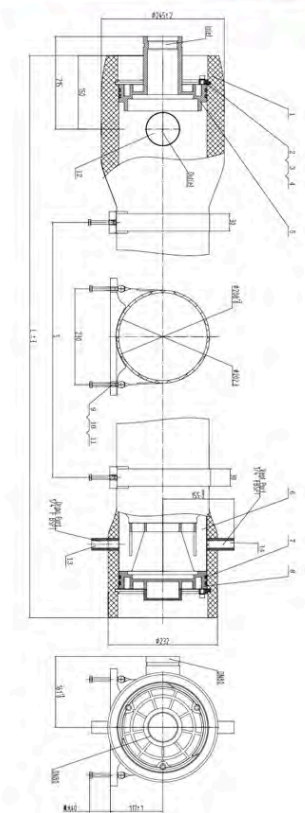

COD. FBEFR15



COD. FBEFR17



Ref	Description	Fam.	Subfam.		Price Euro
FBEFR27	MWG EUROFLOW LOCKING KIT SEGMENT	40	114		14,57
FBEFR23	MWG EUROFLOW END CAP WITH CONNECTION	40	114		163,17
FBEFR15	MWG EUROFLOW THRUST CONE	40	114		58,27
FBEFR11	190x5.3 O-RING IN EPDM FOR MWG EUROFLOW	40	114		11,79
FBEFR21	MWG EUROFLOW HANDLED CLOSURE	40	114		163,17
FBEFR13	MWG EUROFLOW STRAP L=500 MM	40	114		21,22
H8R001	8" MPV SADDLE FOR 300-1200 PSI	35	180		7,57
FBEFR17	MWG EUROFLOW GUIDING RING	40	114		14,57
EA555	VICT. COUPLING NYLON 300 PSI-3" (88,9 MM) - DN80	35	180		42,82
EA605	PVC-U STUBE PIPE DN80 D90	35	180		18,35

Item	Ref	Q.TY	Material	Note
2+3+4	FBEFR27	6	AISI 304	M8x16
5	FBEFR23	1	ABS	
6	FBEFR15	1	ABS	
7	FBEFR11	3	EPDM	190x5,3
8	FBEFR21	1	ABS	
9+10	FBEFR13	2	AISI 304 - Rubber	
11	H8R001	2	Rubber	
Not shown	FBEFR17	1		
Not shown	EA555	2	NYLON	
Not shown	EA605	2	PVC-U	

Box: WxLxH	Box: Q.ty	Box: Weight	Pallet: WxLxH	Pallet: Q.ty	Pallet: Weight

Ref	L (mm)	S (mm)
FBEF40S3	1300	580



## Polyphosphate Proportioning Feeders

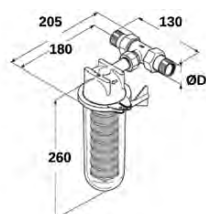
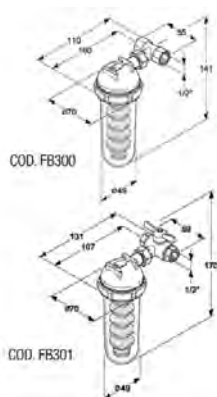

- proportional dosage to water flow through Venturi system;
- neutralizes the precipitation of calcium and magnesium carbonate up to 70°C making a protective coat over metallic share in contact with water;
- average dosage 3 ppm of P2O5;
- chrome plated brass head, trogamid sump; each feeder includes a polyphosphate package.
- IN-OUT connections 1/2" F;
- max operating pressure 10 bar; max operating temperature 40°C; flow rate 1.500 l/h;
- N.1 polyphosphate refill 160 g.

Ref	Description	Fam.	Subfa m.		Price Euro
FB300	POLYPHOSPHATE FEEDER DP 12 OR	40	111		77,66
FB301	POLYPHOSPHATE FEEDER DP 12 OR-BYPASS	40	111		92,34

Box: WxLxH	Box: Q.ty	Box: Weight	Pallet: WxLxH	Pallet: Q.ty	Pallet: Weight

Certificates	Manufacturer	Sectors
DM174-2004		Domestic, Commercial

- max operating pressure 10 bar;
- max operating temperature 40°C;
- N.2 polyphosphate refills 400 g.

Ref	Description	Fam.	Subfa m.		Price Euro
FB302	POLYPHOSPHATE FEEDER DP 34 OR	40	111		292,50
FB303	POLYPHOSPHATE FEEDER DP 1 OR	40	111		292,50
FB304	POLYPHOSPHATE FEEDER DP 114 OR	40	111		355,96

Ref	In-Out Connections	Flow (l/h)
FB302	3/4" M	2500
FB303	1" M	3500
FB304	1 1/4" M	4400

Box: WxLxH	Box: Q.ty	Box: Weight	Pallet: WxLxH	Pallet: Q.ty	Pallet: Weight

Certificates	Manufacturer	Sectors
DM174-2004		Domestic, Commercial

Available polyphosphate packages as spare.

Ref	Description	Fam.	Subfa m.		Price Euro
FB347C	MWG POLYPHOSPHATE COMPACT POWDRE BLISTER (6 REFILL X 80 G)	40	112		11,84
FB347D	MWG POLYPHOSPHATE POWDRE PACK 0,5 KG	40	112		6,60
FB347A	MWG POLYPHOSPHATE POWDRE PACK 1 KG	40	112		11,84

Box: WxLxH	Box: Q.ty	Box: Weight	Pallet: WxLxH	Pallet: Q.ty	Pallet: Weight



## Polyphosphate Crystals Feeder

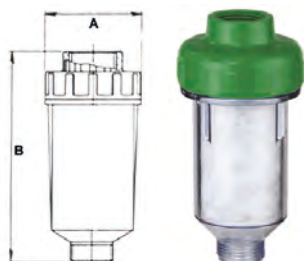

- polyphosphate crystals feeder antiscaling;
- particular suitable for washing machines – dish washers – boilers;
- initial filling of polyphosphate included;
- max operating pressure 7 bar;
- max operating temperature 35°C.

Ref	Description	Fam.	Subfam.		Price Euro
FBDC07	POLYPHOSPHATE CRYSTAL FEEDER DC 3/4"	40	106		14,92

Ref	A (mm)	B (mm)	Polyphosphate Filling (g)
FBDC07	68	130	160

Box: WxLxH	Box: Q.ty	Box: Weight	Pallet: WxLxH	Pallet: Q.ty	Pallet: Weight

Certificates	Manufacturer	Sectors
STANDARD EN 1208: 2005	MWG	Domestic, Commercial

## Polyphosphate Crystals White

- based on a mixture of selected high polymerization metaphosphates, in transparent vitreous state white colour;
- typical composition: P2O5 > 60% and Na2O = 30% av.;
- to be used as antiscaling and corrosion inhibitor with water for potable and industrial applications;
- slow dissolution crystals, proportional to crystal size, temperature, pH and water hardness.

Ref	Description	Fam.	Subfam.		Price Euro
FB350	MWG WHITE POLYPHOSPHATE CRYSTALS 5-15 MM BOX 25KG	40	112		244,81
FB351	MWG POLYPHOSPHATE CRYSTALS 10-20 MM BOX 25 KG	40	112		244,81

Box: WxLxH	Box: Q.ty	Box: Weight	Pallet: WxLxH	Pallet: Q.ty	Pallet: Weight

Certificates	Manufacturer	Sectors
STANDARD EN 1208: 2005	MWG	Domestic, Commercial





## Polyphosphate Feeders with Cartridges

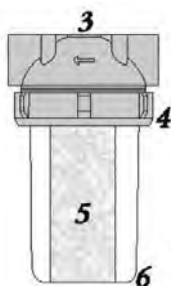

- Particular suitable for washing machines – dish washers –boilers;
- Chrome pleated brass head (item 3 and 4);
- IN/OUT connections ½";
- Grilamid sump (item 6);
- Supplied with the first charge of polyphosphate (170 g);
- Operating flow rate 1200 l/h;
- Max operating temperature= 20°C;
- Max operating pressure = 16 bar;
- Test pressure = 50 bar;
- Empty weight 1.2 kg;
- The presence of silicate ensures greater protection of metal parts against corrosion;
- The spherical shape of the polyphosphate in our FB701 allows a greater regularity of the product consumption and consequently a more regular dosage.

Ref	Description	Fam.	Subfam.		Price Euro
FB700	POLYPHOSPHATE FEEDER DPC 12	40	111		95,81
FB701	POLYPHOSPHATE FEEDER DPC 12 SPHERIC	40	111		115,79

Box: WxLxH	Box: Q.ty	Box: Weight	Pallet: WxLxH	Pallet: Q.ty	Pallet: Weight

Certificates	Manufacturer	Sectors
DM174-2004 , DM25/2012		Domestic, Commercial

## Spare Parts and Accessories

Ref	Description	Fam.	Subfam.		Price Euro
FB730	SPARE CARTRIDGE FOR DPC 12	40	112		14,37
FB731	REPLACEMENT CARTRIDGE FOR DPC 12 SPHERIC	40	112		21,95
FB317A	WRENCH FOR FB700 AND FB701	40	112		7,97

ITEM	Ref	Description
5	FB730	SPARE CARTRIDGE FOR DPC 12
5	FB731	REPLACEMENT CARTRIDGE FOR DPC 12 SPHERIC
Not visual	FB317A	WRENCH FOR FB700 AND FB701

Box: WxLxH	Box: Q.ty	Box: Weight	Pallet: WxLxH	Pallet: Q.ty	Pallet: Weight



## Polyphosphate Feeders with Cartridges

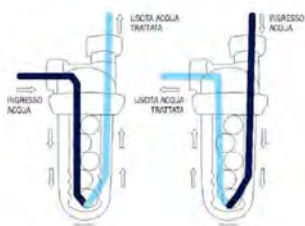

- Particular suitable for washing machines – dish washers – boilers;
- Chrome plated brass head (item 1 and 4), Grilamid sump (item 5);
- ½" inlet and ½" outlet can be either vertical or horizontal connection: a kit provides a reduction from ¾" to ½";
- Supplied with the first charge of polyphosphate (item 3);
- Operating flow rate 1200 l/h;
- Max operating temperature = 40°C;
- Max operating pressure = 10 bar, Test pressure = 30 bar;
- Empty weight 700 g;
- Available on demand a wrench (our ref. FB317) to facilitate the disassembly of the housing.

Ref	Description	Fam.	Subfam.		Price Euro
FB702	POLYPHOSPHATE FEEDER DPC 12-34	40	111		83,83

Box: WxLxH	Box: Q.ty	Box: Weight	Pallet: WxLxH	Pallet: Q.ty	Pallet: Weight

Certificates	Manufacturer	Sectors
DM174-2004 DM25-2012		Domestic, Commercial

## Spare Parts and Accessories

Ref	Description	Fam.	Sotto Fam.		Price Euro
FB732	N. 2 REPLACEMENT CARTRIDGE FOR DPC 12 - 34	40	112		28,74
FB317	SPANNER FOR FB702	40	112		8,05

ITEM	Ref	Description
3	FB732	N. 2 REPLACEMENT CARTRIDGE FOR DPC 12 - 34
6	FB317	SPANNER FOR FB702

Box: WxLxH	Box: Q.ty	Box: Weight	Pallet: WxLxH	Pallet: Q.ty	Pallet: Weight

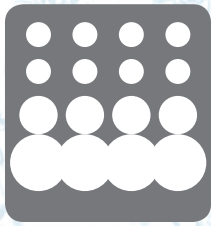

PURE RESIN,  
ion exchange resins  
and filtering media

RETURN TO  
THE MENU



## Pure Resin PC002

- Gel Strong Acid Cation Exchange Resin;
- Light coloured;
- Gel type sulfonated polystyrene cation resin supplied in the sodium form as moist, tough uniform spherical beads.
- Well suited for industrial, commercial or residential softening applications;
- High capacity and good physical stability;
- Shipped in 25 liter bags.



Ref	Description	Fam.	Subfam.		Price Euro/Litre
RA300	STRONG CATION GEL PURE RESIN PC002 (Na)	65	300		3,13

Typical physical and chemical characteristics	
Polymer Matrix Structure	Polystyrene crosslinked with 7% DVB
Functional Group	R-(SO3)-M+
Ionic Form, as shipped	Sodium (Na+)
Physical Form and Appearance	Clear Spherical Beads
Sphericity	95% min
Screen Size Range - U.S. Standard Screen	16 ÷ 50 mesh, wet
Particle Size Range	+1,2 mm < 5%, - 0,3 mm < 1%
Uniformity Coefficient	1,6 max
Water Retention, Na+ form	45 ÷ 50%
Swelling Na+ → H+	10% max
Ca2+ → Na+	5% max
Shipping Weight, Na+ form	770 ÷ 870 g/l (50 lbs/cu.ft, approx.)
Total Exchange Capacity, Na+ form	1,9 eq/l min.
pH Range	0 ÷ 14

Suggested Operating Conditions	
Maximum Temperature Na+ form	120°C (248°F)
Maximum Temperature H+ form	100°C (212°F)
Minimum Bed Depth	0,6 m (24")
Minimum Bed Depth	8 ÷ 20% NaCl or saturated salt water
Regeneration	
Regenerant Concentration	8 ÷ 20% NaCl or saturated salt water
Flow Rate	2 ÷ 4 BV/h (0,25 ÷ 0,50 gpm/cu.ft)
Flow Rate	At least 30 Minutes
Displacement Rinse Rate	Same as Regenerant Flow Rate
Displacement Rinse Volume	Same as Service Flow Rate
Fast Rinse Rate	Same as Service Flow Rate
Fast Rinse Volume	3 ÷ 4 BV (22,5 ÷ 30 gallons/cu.ft)
Service Flow Rate	10 ÷ 50 BV/h (1,25 ÷ 6,25 gpm/cu.ft)

Box: WxLxH	Box: Q.ty	Box: Weight	Pallet: WxLxH	Pallet: Q.ty	Pallet: Weight

Certificates	Manufacturer	Sectors
DM174-2004 NSF44 NSF61	Pure Resin	Domestic, Commercial, Industrial



## Pure Resin PC003



- Gel Strong Acid Cation Exchange Resin;
- High capacity premium grade bead form, conventional gel polystyrene sulphonate cation exchange resin supplied in the sodium or hydrogen form;
- Intended for use in all water softening, dealcalisation, deionization and chemical processing applications, such as the following:
- In H form (PC003H), can be used in multiple and mixed bed demineralizers with strong base;
- Anion exchangers such as Pure PA101, PA102 and PA103 in OH- form.
- Well suited for industrial, commercial or residential softening applications because of its high capacity and good physical stability;
- Shipped in 25 liter bags.

Ref	Description	Fam.	Subfam.		Price Euro/Litre
RA310	STRONG CATION GEL PURE RESIN PC003 (Na) HIGH CAPACITY	65	300		3,31

Typical physical and chemical characteristics	
Polymer Matrix Structure	Clear Spherical Beads
Functional Group	R-(SO <sub>3</sub> ) <sup>-</sup> M <sup>+</sup>
Ionic Form, as shipped	Na <sup>+</sup> / H <sup>+</sup>
Physical Form and Appearance	Clear Spherical Beads
Sphericity	95% min
Screen Size Range US Standard Screen	16 ÷ 50 mesh, wet
Particle Size Range	+1,2 mm < 5%, - 0,3 mm < 1%
Uniformity Coefficient	1,6 max
Water Retention, Na <sup>+</sup> form - H form	43 ÷ 48% - 50 ÷ 56%
Swelling Na <sup>+</sup> → H <sup>+</sup>	10% max
Swelling Ca <sup>2+</sup> → Na <sup>+</sup>	5% max
Shipping Weight, Na <sup>+</sup> form	780 ÷ 880 g/l (51 lbs/cu.ft, approx.)
Shipping Weight, Ca <sup>2+</sup> → Na <sup>+</sup>	770 ÷ 870 g/l (50 lbs/cu.ft, approx.)
Total Exchange Capacity, Na <sup>+</sup> form	2,0 eq/l min.
Total Exchange Capacity, H <sup>+</sup> form	1,9 eq/l min.
pH Range	0 ÷ 14

Suggested Operating Conditions	
Maximum Temperature Na form	150°C (300°F) max
Maximum Temperature H form	100°C (212°F) max
Minimum Bed Depth	0,6 m (24")
Backwash Rate	25 ÷ 50% Bed Expansion
Regeneration	
Sodium Cycle	8 ÷ 20% NaCl
Hydrogen Cycle	5 ÷ 10% HCl, 2-8% H <sub>2</sub> SO <sub>4</sub>
Flow Rate	2 ÷ 7 BV/h (0,25 ÷ 0,90 gpm/cu.ft)
Displacement Rinse Rate	Same as Regenerate Flow Rate
Displacement Rinse Volume	1,4 ÷ 2,0 BV (10 ÷ 15 gallons/cu.ft)
Fast Rinse Rate	Same as Service Flow Rate
Fast Rinse Volume	4 ÷ 8 BV (30 ÷ 60 gallons/cu.ft)
Service Flow Rate	10 ÷ 50 BV/h (1,25 ÷ 6,25 gpm/cu.ft)

Box: WxLxH	Box: Q.ty	Box: Weight	Pallet: WxLxH	Pallet: Q.ty	Pallet: Weight

Certificates	Manufacturer	Sectors
DM174-2004 NSF44 NSF61	Pure Resin	Domestic, Commercial, Industrial



## Pure Resin PC003UN-NA



- Gel Strong Acid Cation Exchange Resin with high uniformity coefficient;
- High capacity premium grade bead form, conventional gel polystyrene sulphonate cation exchange resin supplied in the sodium or hydrogen form;
- Intended for use in all water softening, dealcalisation, deionization and chemical processing applications, such as the following:
- In H form (PC003HUN), can be used in multiple and mixed bed demineralizers with strong base;
- Anion exchangers such as Pure PA101, PA102 and PA103 in OH- form.
- Well suited for industrial, commercial or residential softening applications because of its high capacity and good physical stability;
- Shipped in 25 liter bags.

Ref	Description	Fam.	Subfam.		Price Euro/Litre
RA312	STRONG CATION GEL PURE RESIN PC003UN-Na	65	300		3,98

Typical physical and chemical characteristics	
Polymer Matrix Structure	Polystyrene crosslinked with 8% DVB
Functional Group	R-(SO <sub>3</sub> ) <sup>-</sup> M <sup>+</sup>
Ionic Form, as shipped	Na <sup>+</sup>
Physical Form and Appearance	Clear Spherical Beads
Sphericity	95% min
Screen Size Range US Standard Screen	25 ÷ 35 mesh, wet
Particle Size Range	0,5 ÷ 0,71 mm ≥ 95%
Uniformity Coefficient	1,15 max
Water Retention, Na <sup>+</sup> form -H form	43 ÷ 48% - 47 ÷ 54% i
Swelling Na <sup>+</sup> → H <sup>+</sup>	10% max
Swelling Ca <sup>2+</sup> → Na <sup>+</sup>	5% max
Shipping Weight, Na <sup>+</sup> form	780 ÷ 880 g/l (51 lbs/cu.ft, approx.)
Shipping Weight, H form	770 ÷ 870 g/l (50 lbs/cu.ft, approx.)
Total Exchange Capacity, Na <sup>+</sup> form	2,0 eq/l min.
Total Exchange Capacity, H form	1,9 eq/l min.
pH Range	0 ÷ 14

Suggested Operating Conditions	
Maximum Temperature Na <sup>+</sup>	150°C (300°F) max
Maximum Temperature H <sup>+</sup>	100°C (212°F) max
Minimum Bed Depth	0,6 m (24")
Backwash Rate	25 ÷ 50% Bed Expansion
Regeneration	
Sodium Cycle	8 ÷ 20% NaCl
Hydrogen Cycle	5 ÷ 10% HCl, 2-8% H <sub>2</sub> SO <sub>4</sub>
Flow Rate	2 ÷ 7 BV/h (0,25 ÷ 0,90 gpm/cu.ft)
Displacement Rinse Rate	Same as Regenerate Flow Rate
Displacement Rinse Volume	1,4 ÷ 2,0 BV (10 ÷ 15 gallons/cu.ft)
Fast Rinse Rate	Same as Service Flow Rate
Service Flow Rate	4 ÷ 8 BV (30 ÷ 60 gallons/cu.ft)
Service Flow Rate	10 ÷ 50 BV/h (1,25 ÷ 6,25 gpm/cu.ft)

Box: WxLxH	Box: Q.ty	Box: Weight	Pallet: WxLxH	Pallet: Q.ty	Pallet: Weight

Certificates	Manufacturer	Sectors
DM174-2004 NSF44 NSF61	Pure Resin	Domestic, Commercial, Industrial



## Pure Resin PC100NA

- Macroporous Strong Acid Cation Exchange Resin;
- Macroporous poly (styrene sulphonate) cation exchange resin with excellent resistance to both osmotic and thermal shock;
- Supplied as spherical beads;
- Used for water softening with high level of DVB;
- Also widely used in mixed bed demineralizers where high hydraulic demands exist and high resistance to mechanical thermal and oxidative stresses are required, such as condensate polishing, chemical processing, hydrometallurgy, sugar treatment;
- Shipped in 25 liter bags.



Ref	Description	Fam.	Subfam.		Price Euro/Litre
RA318	STRONG CATION MACROPOROUS PURE RESIN PC100 (Na)	65	300		5,44

Typical physical and chemical characteristics	
Structure of the polymer matrix	Polystyrene with 8% of DVB
Functional Group	R-(SO <sub>3</sub> ) <sup>-</sup> M
Ionic Form, as shipped	Na
Physical Form and Appearance	Spherical clear grains
Sphericity	95% minimo
Screen Size Range US Standard Screen	16 ÷ 50 mesh, a umido
Particle Size Range	+1,2 mm < 5%, - 0,3 mm < 1%
Uniformity Coefficient	1,6 al massimo
Water Retention	45 ÷ 55%
Swelling Na <sup>+</sup> → H <sup>+</sup>	10% al massimo
Shipping Weight	760 ÷ 830 g/l (50 lbs/cu.ft, approx.)
Total exchange capacity	1,8 eq/l min
pH Range	0 ÷ 14

Suggested Operating Conditions	
Maximum Temperature	150°C (300°F) max
Minimum Bed Depth	0,6 m (24")
Backwash Rate	2 ÷ 7 BV/h (0,25 ÷ 0,90 gpm/cu.ft)
Regeneration	8 ÷ 20% NaCl
Flow Rate	2 ÷ 7 BV/h (0,25 ÷ 0,90 gpm/cu.ft)
Contact Time	At least 20 Minutes
Displacement Rinse Rate	Same as Regenerant Flow Rate
Displacement Rinse Volume	1,4 ÷ 2,0 BV (10 ÷ 15 galloni/cu.ft)
Fast Rinse Rate	Uguale alla portata di esercizio
Fast Rinse Volume	4 ÷ 8 BV (30 ÷ 60 galloni/cu.ft)
Service Flow Rate	10 ÷ 50 BV/h (1,25 ÷ 6,25 gpm/cu.ft)

Box: LxPxH	Box: Q.tà	Box: Peso	Pallet: LxPxH	Pallet: Q.tà	Pallet: Peso

Certificates	Manufacturer	Sectors
DM174-2004	Pure Resin	Industrial



## Pure Resin PC100H

- Macroporous Strong Acid Cation Exchange Resin;
- Macroporous poly (styrene sulphonate) cation exchange resin with excellent resistance to both osmotic and thermal shock;
- Supplied as spherical beads;
- Used for water softening with high level of DVB;
- Also widely used in mixed bed demineralizers where high hydraulic demands exist and high resistance to mechanical thermal and oxidative stresses are required, such as condensate polishing, chemical processing, hydrometallurgy, sugar treatment;
- Shipped in 25 liter bags.



Ref	Description	Fam.	Subfam.		Price Euro/Litre
RA320	STRONG CATION MACROPOROUS PURE RESIN PC100 (H)	65	300		5,27

Typical physical and chemical characteristics	
Polymer Matrix Structure	Polystyrene crosslinked with 8% DVB
Functional Group	R-(SO <sub>3</sub> ) <sup>-</sup> M <sup>+</sup>
Ionic Form, as shipped	H <sup>+</sup>
Physical Form and Appearance	Clear Spherical Beads
Sphericity	95% min
Screen Size Range US Standard Screen	16 ÷ 50 mesh, wet
Particle Size Range	+1,2 mm < 5%, - 0,3 mm < 1%
Uniformity Coefficient	1,6 max
Water Retention	50 ÷ 60%
Swelling Na <sup>+</sup> → H <sup>+</sup>	10% max
Shipping Weight, Na <sup>+</sup> form	760 ÷ 830 g/l (50 lbs/cu.ft, approx.)
Total Exchange Capacity	1,7 eq/l min.
pH Range	0 ÷ 14

Suggested Operating Conditions	
Maximum Temperature	120°C (248°F) max
Minimum Bed Depth	0,6 m (24")
Backwash Rate	2 ÷ 7 BV/h (0,25 ÷ 0,90 gpm/cu.ft)
Regeneration	5 ÷ 10% HCl, 2 ÷ 8% H <sub>2</sub> SO <sub>4</sub>
Flow Rate	2 ÷ 7 BV/h (0,25 ÷ 0,90 gpm/cu.ft)
Contact Time	At least 20 Minutes
Displacement Rinse Rate	Same as Regenerant Flow Rate
Displacement Rinse Volume	1,4 ÷ 2,0 BV (10 ÷ 15 gallons/cu.ft)
Fast Rinse Rate	Same as Service Flow Rate
Fast Rinse Volume	4 ÷ 8 BV (30 ÷ 60 gallons/cu.ft)
Service Flow Rate	10 ÷ 50 BV/h (1,25 ÷ 6,25 gpm/cu.ft)

Box: WxLxH	Box: Q.ty	Box: Weight	Pallet: WxLxH	Pallet: Q.ty	Pallet: Weight

Certificates	Manufacturer	Sectors
	Pure Resin	Industrial





## Pure Resin PC200FD

- Poly-acrylic Macroporous Weak Acid Cation Exchange Resin;
- It can be supplied in the hydrogen (H+) form or sodium (Na+) as spherical beads;
- In H cycle is used for dealcalisation, deionization and chemical processing applications;
- Supplied in sodium cycle for use in applications such as softening and heavy metal cations removal. This requires a two stage regeneration process using a strong acid first and then a neutralization rinse to put the resin into the sodium form and is especially effective in high solids softening applications;
- Shipped in 25 liter bags.



Ref	Description	Fam.	Subfam.		Price Euro/Litre
RA330	WEAK CATION MACROPOROUS PURE RESIN PC200FD	65	300		9,35

Typical physical and chemical characteristics	
Polymer Matrix Structure	Poly-acrylic
Functional Group	R-(COOH) <sup>-</sup>
Ionic Form, as shipped	H <sup>+</sup>
Physical Form and Appearance	Clear Spherical Beads
Sphericity	95% min
Screen Size Range US Standard Screen	16 ÷ 50 mesh, wet
Particle size Range	+1,2 mm < 5%, - 0,3 mm < 1%
Uniformity Coefficient	1,6 max
Water Retention, H <sup>+</sup> form	45 ÷ 50%
Swelling Na <sup>+</sup> → H <sup>+</sup>	65% max
Shipping Weight, H <sup>+</sup> form	720 ÷ 800 g/l (46 lbs/cu.ft, approx.)
Total Exchange Capacity, H <sup>+</sup> form	4 eq/l min.
pH Range	4 ÷ 14

Suggested Operating Conditions	
Maximum Temperature, H <sup>+</sup> form	120°C (248°F) max
Minimum Bed Depth	0,8 m (30")
Backwash Rate	50 ÷ 75% Bed Expansion
Regeneration, Hydrogen Cycle	5 ÷ 10% HCl, 0,5 ÷ 1% H <sub>2</sub> SO <sub>4</sub>
Flow Rate	2 ÷ 7 BV/h 8 ÷ 20 gpm/cu.ft)
Contact Time	At least 30 Minutes
Displacement Rinse Rate	1,4 ÷ 2 BV (10 ÷ 15 gallons/cu.ft)
Displacement Rinse Volume	1,4 ÷ 2 BV (10 ÷ 15 gallons/cu.ft)
Fast Rinse Rate	Same as Service Flow Rate
Fast Rinse Volume	16 ÷ 40 BV/h (2 ÷ 5 gpm/cu.ft)
Service Flow Rate	16 ÷ 40 BV/h (2 ÷ 5 gpm/cu.ft)

Box: WxLxH	Box: Q.ty	Box: Weight	Pallet: WxLxH	Pallet: Q.ty	Pallet: Weight

Certificates	Manufacturer	Sectors
DM174-2004	Pure Resin	Commercial, Industrial



## Pure Resin PA103OH



- Gel Strong Base Anion Exchange Resin;
- It is a Type II, gel strong-base anion exchange resin, with high capacity and excellent regeneration efficiency;
- Supplied as spherical beads in the hydroxyl form;
- It removes all ions including silica and CO<sub>2</sub>, anyway, it operates best on waters having a high percentage of strong acids (FMA);
- Intended for use in all type of dealcalisation, demineralization, deionization and chemical processing applications;
- Shipped in 25 liter bags.

Ref	Description	Fam.	Subfam.		Price Euro/Litre
RA340	STRONG ANION GEL TYPE II PURE RESIN PA103 ( OH )	65	300		9,22

Typical physical and chemical characteristics	
Polymer Matrix Structure	Polystyrene crosslinked with divinylbenzene
Functional Group	R-(SO <sub>3</sub> ) <sup>-</sup> M <sup>+</sup>
Ionic Form, as shipped	Hydroxyl (OH <sup>-</sup> )
Physical Form and Appearance	Clear Spherical Beads
Sphericity	95% min
Screen Size Range US Standard Screen	16 ÷ 50 mesh, wet
Particle Size Range	+1,2 mm < 5%, - 0,3 mm < 1%
Uniformity Coefficient	1,6 max
Water Retention, Cl <sup>-</sup> form	45 ÷ 50%
Swelling Cl <sup>-</sup> → OH <sup>-</sup>	15% max
Weight, Cl <sup>-</sup> form	680 ÷ 760 g/l (44 lbs/cu.ft, approx.)
Total Exchange Capacity, Cl <sup>-</sup> form	1,3 eq/l min.
pH Range	0 ÷ 14

Suggested Operating Conditions	
Maximum Temperature, Cl <sup>-</sup> form	60°C (140°F) max
Maximum Temperature, OH <sup>-</sup> form	40°C (105°F) max
Minimum Bed Depth	0,6 m (24")
Backwash Rate	50 ÷ 75% Bed Expansion
Regeneration	
Regenerant Concentration	2 ÷ 6% NaOH
Flow Rate	2 ÷ 4 BV/h (0,25 ÷ 0,50 gpm/cu.ft)
Contact Time	At least 60 Minutes
Displacement Rinse Rate	1,4 ÷ 2 BV (10 ÷ 15 gallons/cu.ft)
Displacement Rinse Volume	1,4 ÷ 2 BV (10 ÷ 15 gallons/cu.ft)
Fast Rinse Rate	Same as Service Flow Rate
Fast Rinse Rate	4 ÷ 8 BV (30 ÷ 60 gallons/cu.ft)
Service Flow Rate	10 ÷ 50 BV/h (1,25 ÷ 6,25 gpm/cu.ft)

Box: WxLxH	Box: Q.ty	Box: Weight	Pallet: WxLxH	Pallet: Q.ty	Pallet: Weight

Certificates	Manufacturer	Sectors
	Pure Resin	Industrial



## Pure Resin PA201(CL)



- Macroporous Strong Base Anion Exchange Resin;
- It is a Type II, gel strong-base anion exchange resin;
- Supplied wet as spherical beads in the chloride form;
- It has a high operating capacity, especially on high-FMA feedwaters, as well as a high reversible sorptive capacity for complex organic materials, such as the fulvic and humic acids which occur in many surface water supplies;
- It is recommended for use in waters with low silica loads. For high silica waters, a type I anion resin such as Pure PA200 is recommended;
- Shipped in 25 liter bags.

Ref	Description	Fam.	Subfam.		Price Euro/Litre
RA342	STRONG ANION MACROPOROUS TYPE II PURE RESIN PA201(CL)	65	300		9,01

Typical physical and chemical characteristics	
Polymer Matrix Structure	Macroporous polystyrene crosslinked with divinylbenzene
Functional Group	R-N(CH <sub>3</sub> ) <sub>2</sub> (C <sub>2</sub> H <sub>4</sub> OH)+
Ionic Form, as shipped	Chloride (Cl <sup>-</sup> )
Physical Form and Appearance	Opaque light yellowish spherical beads
Sphericity	95% min
Screen Size Range US Standard Screen	16 ÷ 50 mesh, wet
Particle Size Range	+1,2 mm < 5%, - 0,3 mm < 1%
Uniformity Coefficient	1,6 max
Water Retention, Cl <sup>-</sup> form	47 ÷ 57%
Swelling Cl <sup>-</sup> → OH <sup>-</sup>	10% max
Weight, Cl <sup>-</sup> form	1,2 eq/l min.
Total Exchange Capacity, Cl <sup>-</sup> form	1,2 eq/l min.
pH Range	0 ÷ 14

Suggested Operating Conditions	
Maximum Temperature, Cl <sup>-</sup> form	60°C (140°F) max
Maximum Temperature, OH <sup>-</sup> form	40°C (105°F) max
Minimum Bed Depth	0,8 m (30")
Backwash Rate	50 ÷ 75% Bed Expansion
Regeneration, Regenerant Concentration	2 ÷ 5% NaOH
Service/fast rinse	5 ÷ 50 m/h (2 ÷ 20 gpm/ft <sup>2</sup> )
Co-current regeneration/displacement rinse	1 ÷ 10 m/h (0,4 ÷ 4 gpm/ft <sup>2</sup> )
Total rinse requirement	3 ÷ 5 Bed volumes
Temperature	Ambient up to 35°C (95°F) for silica removal

Box: WxLxH	Box: Q.ty	Box: Weight	Pallet: WxLxH	Pallet: Q.ty	Pallet: Weight

Certificates	Manufacturer	Sectors
	Pure Resin	Industrial



## Pure Resin PA200

- It is a Type I, Macroporous Strong Base Anion Exchange Resin supplied in chloride or hydroxide and has high capacity, shock resistant with high physical stability;
- It is widely used in multiple and mixed bed demineralizers, wherever complete ion and organic removal are required;
- It is also intended for use in all types of deionization systems, condensate polishing and chemical processing applications;
- Shipped in 25 liter bags.



Ref	Description	Fam.	Subfam.		Price Euro/Litre
RA341	STRONG ANION MACROPOROUS TYPE I PURE RESIN PA200(Cl)	65	300		8,25

Typical physical and chemical characteristics	
Polymer Matrix Structure	Macroporous polystyrene crosslinked with divinylbenzene
Functional Group	R-N(CH <sub>3</sub> ) <sub>3</sub>
Ionic Form, as shipped	Chloride (Cl <sup>-</sup> )
Physical Form and Appearance	Opaque light yellowish spherical beads
Sphericity	95% min
Screen Size Range US Standard Screen	16 ÷ 50 mesh, wet
Particle Size Range	+1,2 mm < 5%, - 0,3 mm < 1%
Uniformity Coefficient	1,6 max
Water Retention, Cl <sup>-</sup> form	50 ÷ 60%
Swelling Cl <sup>-</sup> → OH <sup>-</sup>	20 ÷ 30%
Weight, Cl <sup>-</sup> form	660 ÷ 730 g/l (43 lbs/cu.ft, approx.)
Total Exchange Capacity, Cl <sup>-</sup> form	1,15 eq/l min.
Total Exchange Capacity, OH <sup>-</sup> form	0,92 eq/l min.
pH Range	0 ÷ 14

Suggested Operating Conditions	
Maximum Temperature, Cl <sup>-</sup> form	80°C (170°F)
Maximum Temperature, OH <sup>-</sup> form	60°C (140°F)
Minimum Bed Depth	0,6 m (24")
Backwash Rate	50 ÷ 75% Bed Expansion
Regeneration, Regenerant Concentration	4 ÷ 6% NaOH
Service/Fast Rinse	2 ÷ 8 BV/h (0,25 ÷ 1,0 gpm/ft <sup>2</sup> )
Contact Time	Minimum 60 minutes
Displacement Rinse Rate	Same as Regenerant Flow Rate
Displacement Rinse Volume	1,4 ÷ 2,0 BV (10 ÷ 15 gallons/cu.ft)
Fast Rinse Rate	Same as Service Flow Rate
Fast Rinse Volume	4,6 ÷ 8 BV (35 ÷ 60 gallons/cu.ft)
Service Flow Rate	16 ÷ 32 BV/h (2,0 ÷ 4,0 gpm/cu.ft)

Box: WxLxH	Box: Q.ty	Box: Weight	Pallet: WxLxH	Pallet: Q.ty	Pallet: Weight

Certificates	Manufacturer	Sectors
	Pure Resin	Industrial



## Pure Resin PA300



- Macroporous Weak Base Anion Exchange Resin;
- It is a macroporous polystyrene weak-base anion exchange resin having tertiary amine functionality;
- It has superior kinetics and greater resistance to oxidation and osmotic shock, high chemical and physical stability;
- Intended primarily for use in multiple bed demineralizers;
- It can be used in a two-bed system following a strong acid cation exchanger such as Pure PC003 where weak acid ions (silica and carbon dioxide) do not have to be removed;
- It can also be used in a separate bed, ahead of the strong base exchanger to remove organics and strong acid ions;
- Shipped in 25 liter bags.

Ref	Description	Fam.	Subfam.		Price Euro/Litre
RA350	WEAK ANION MACROPOROUS PURE RESIN PA300	65	300		8,37

Typical physical and chemical characteristics	
Polymer Matrix Structure	Polystyrene crosslinked with divinylbenzene
Functional Group	R-N-(CH <sub>3</sub> ) <sub>2</sub>
Ionic Form, as shipped	Free Base
Physical Form and Appearance	Spherical Beads
Sphericity	95% min
Screen Size Range US Standard Screen	16 ÷ 50 mesh, wet
Particle Size Range	+1,2 mm < 5%, - 0,3 mm < 1%
Uniformity Coefficient	1,6 max
Water Retention, Cl <sup>-</sup> form	50 ÷ 60%
Swelling Cl <sup>-</sup> → OH <sup>-</sup>	25% max.
Weight, Cl <sup>-</sup> form	650 ÷ 720 g/l (42 lbs/cu.ft, approx.)
Total Exchange Capacity, Cl <sup>-</sup> form	1,4 eq/l min.
pH Range	0 ÷ 14

Suggested Operating	
Maximum Temperature	100°C (212°F) max
Minimum Bed Depth	0,6 m (24")
Backwash Rate	50 ÷ 75% Bed Expansion
Regeneration	
Regenerant Concentration	2 ÷ 6% NaOH
Flow Rate	2 ÷ 8 BV/h (0,25 ÷ 1,00 gpm/cu.ft)
Contact Time	At least 60 Minutes
Displacement Rinse Rate	Same as Regenerant Flow Rate
Displacement Rinse Volume	1,4 ÷ 2 BV (10 ÷ 15 gallons/cu.ft)
Fast Rinse Rate	Same as Service Flow Rate
Fast Rinse Volume	4,9 ÷ 8 BV (35 ÷ 60 gallons/cu.ft)
Service Flow Rate	16 ÷ 32 BV/h (2,0 ÷ 4,0 gpm/cu.ft)

Box: WxLxH	Box: Q.ty	Box: Weight	Pallet: WxLxH	Pallet: Q.ty	Pallet: Weight

Certificates	Manufacturer	Sectors
	Pure Resin	Industrial



## Pure Resin PA202

- Nitrate Selective Resin;
- Macroporous strong base anion exchange resin supplied in the chloride form as moist, tough, spherical beads, specially designed for the removal of nitrates from water;
- The macroporous matrix and special ion exchange group functionality imparts ideal nitrate selectivity to Pure PA202 making this resin particularly suitable for nitrate removal even when moderate to high sulphate concentrations are present;
- Shipped in 25 liter bags.



Ref	Description	Fam.	Subfam.		Price Euro/Litre
RA360	STRONG ANION NITRATES SELECTIVE PURE RESIN PA202	65	300		8,63

Typical physical and chemical characteristics	
Polymer Matrix Structure	Macroporous, Styrene with DVB
Functional Group	R-N-R3+ Cl-
Ionic Form, as shipped	Cl-
Physical Form and Appearance	Clear Spherical Beads
Sphericity	95% min
Screen Size Range US Standard Screen	16 ÷ 50 mesh, wet
Particle Size Range	+1,2 mm < 5%, - 0,3 mm < 1%
Uniformity Coefficient	1,6 max
Water Retention, Cl- form	52 ÷ 56%
Shipping Weight	680 ÷ 730 g/l (42 ÷ 45,5 lbs/cu.ft, approx.)
Total Exchange Capacity	1,0 eq/l min.
Max Operating Temperature	100°C (212°F) max.
pH Range	0 ÷ 14

Suggested Operating Conditions	
Maximum Operating Temperature	100°C (212°F) max
Working Exchange Capacity 25°C	≥ 0,3 meq/l (wet)
Concentration of Regenerate Solution	NaCl: 8 ÷ 10%
Consumption of Regenerate	NaCl (8 ÷ 10%) Vol. : Resin Vol. = 2 ÷ 3 : 1
Flow Rate of Regenerate Solution	4 ÷ 6 (m/hr)
Flow Rate of Regenerate Solution	30 ÷ 60 (minute)
Rinse Flow Rate	15 ÷ 25 (m/hr)
Rinse Time (minute)	25 (approx.)
Operating Flow Rate	15 ÷ 25(m/hr)

Box: WxLxH	Box: Q.ty	Box: Weight	Pallet: WxLxH	Pallet: Q.ty	Pallet: Weight

Certificates	Manufacturer	Sectors
DM174-2004	Pure Resin	Domestic, Commercial, Industrial



## Pure Resin PMB101-2

- Mixed Bed Resin;
- It is a high capacity mixed bed ion exchange resin consisting of a mixture of a gel, Type I strong base anion resin and a gel strong acid cation resin for direct water purification;
- The conductivity is around 0,1 us/cm;
- Suitable for use in regenerable or non-regenerable cartridges, for deionization with high silica removal efficiency and refine water for electrical home applications;
- Shipped in 25 liter bags.



Ref	Description	Fam.	Subfam.		Price Euro/Litre
RA370	MIXED BED PURE RESIN PMB101-2	65	300		6,47

Typical physical and chemical characteristics	
Polymer Matrix Structure	Gel polystyrene crosslinked with DVB
Functional Group: Cation	R-SO3- H+
Functional Group: Anion	R4-N-OH-
Ionic Form, as shipped	H+ / OH-
Physical Form and Appearance	Spherical Beads
Sphericity	95% min
Screen Size Range US Standard Screen	16 ÷ 50 mesh, wet
Particle Size Range	+1,2 mm < 5%, - 0,3 mm < 1%
Volume Ratio (as shipped) Cation	40% PC003H
Volume Ratio (as shipped) Anion	60% PA101OH
Total Exchange Capacity, Cation (in Na+ form)	2,0 eq/l min.
Total Exchange Capacity, Cation (in H+ form)	1,9 eq/l min.
Total Exchange Capacity, Anion (in Cl- form)	1,0 eq/l min.
Total Exchange Capacity, Anion (in OH- form)	1,0 eq/l min.
Water Retention, H+ form	45 ÷ 50%
Water Retention, OH+ form	53 ÷ 60%
Water Retention, H+ form	700 ÷ 740 g/l (44 ÷ 46 lbs/cu.ft, approx.)
Max temperature	60°C (140°F)
pH Range	0 ÷ 14

Suggested Operating Conditions	
Minimum Bed Depth	0,6 m (24")
Service Flow Rate	20 ÷ 60 BV/h (2,5 ÷ 7,5 gpm/cu.ft)
Limitations	Extended exposure to strong oxidizers, such as chlorine, hydrogen peroxide and concentrated nitric acid, degrade the structural backbone of the resin and should be avoided

Box: WxLxH	Box: Q.ty	Box: Weight	Pallet: WxLxH	Pallet: Q.ty	Pallet: Weight

Certificates	Manufacturer	Sectors
	Pure Resin	Industrial



## Pure Resin PMB102-2



- Mixed Bed Resin;
- It is a high capacity mixed bed ion exchange resin consisting of a mixture of a gel, Type I strong base anion resin and a gel strong acid cation resin for direct water purification;
- The conductivity is around 0,1 us/cm;
- Suitable for use in regenerable or non-regenerable cartridges, for deionization with high silica removal efficiency and applications for treatment of the R.O. permeate;
- Shipped in 25 liter bags.

Ref	Description	Fam.	Subfam.		Price Euro/Litro
RA372	MIXED BED PURE RESIN PMB102-2 (REFINING PERMEATEWATER)	65	300		6,96

Typical physical and chemical characteristics	
Polymer Matrix Structure	Gel polystyrene crosslinked with DVB
Polymer Matrix Structure: Cation	R-SO3- H+
Polymer Matrix Structure: Anion	R4-N-OH-
Ionic Form, as shipped	H+ / OH-
Ionic Form, as shipped	Spherical Beads
Sphericity	95% min
Screen Size Range US Standard Screen	16 ÷ 50 mesh, wet
Particle Size Range	+1,2 mm < 5%, - 0,3 mm < 1%
Volume Ratio (as shipped): Cation	40% PC003H
Volume Ratio (as shipped): Anion	60% PA102OH
Total Exchange Capacity, (Cation (in Na+ form)	2,0 eq/l min.
Total Exchange Capacity, Cation (in H+ form)	1,9 eq/l min.
Total Exchange Capacity, Anion (in Cl- form)	1,3 eq/l min.
Total Exchange Capacity, Anion (in OH- form)	1,0 eq/l min.
Water Retention, H+ form	45 ÷ 50%
Water Retention, OH+ form	48 ÷ 58%
Shipping Weight (Approx.)	700 ÷ 740 g/l (44 ÷ 46 lbs/cu.ft, approx.)
Max temperature: Non-regenerative bed	100°C (212°F)
Max temperature: Regenerative bed	60°C (140°F)
pH Range	0 ÷ 14

Suggested Operating Conditions	
Minimum Bed Depth	0,6 m (24")
Service Flow Rate	20 ÷ 60 BV/h (2,5 ÷ 7,5 gpm/cu.ft)
Limitations	Extended exposure to strong oxidizers, such as chlorine, hydrogen peroxide and concentrated nitric acid, degrade the structural backbone of the resin and should be avoided

Box: WxLxH	Box: Q.ty	Box: Weight	Pallet: WxLxH	Pallet: Q.ty	Pallet: Weight

Certificates	Manufacturer	Sectors
	Pure Resin	Industrial





## Pure Resin PMB101-3



- Mixed Bed Resin;
- It is a high capacity mixed bed ion exchange resin consisting of a mixture of a gel, Type I strong base anion resin and a gel strong acid cation resin for direct water purification;
- The conductivity is around 0,06 us/cm;
- Suitable for use in regenerable or non-regenerable cartridges, for deionization with high silica removal efficiency and ultrapure water production applications;
- Shipped in 25 liter bags.

Ref	Description	Fam.	Subfam.		Price Euro/Litre
RA374	MIXED BED PURE RESIN PMB101-3 (PURE WATER 12 - 16MΩm)	65	300		6,96

Typical physical and chemical characteristics	
Polymer Matrix Structure	Gel polystyrene crosslinked with DVB
Functional Group: Cation	R-SO3- H+
Functional Group: Anion	R4-N-OH-
Ionic Form, as shipped	H+ / OH-
Physical Form and Appearance	Spherical Beads
Sphericity	95% min
Screen Size Range US Standard Screen	16 ÷ 50 mesh, wet
Particle Size Range	+1,2 mm < 5%, - 0,3 mm < 1%
Volume Ratio (as shipped) Cation	40% PC003H
Volume Ratio (as shipped) Anion	60% PA101OH
Total Exchange Capacity, Cation (in Na+ form)	2,0 eq/l min.
Total Exchange Capacity, Cation (in H+ form)	1,9 eq/l min.
Total Exchange Capacity, Anion (in Cl- form)	1,3 eq/l min.
Total Exchange Capacity, Anion (in OH- form)	1,0 eq/l min.
Water Retention, H+ form	45 ÷ 50%
Water Retention, OH+ form	53 ÷ 60%
Shipping Weight (Approx.)	700 ÷ 740 g/l (44 ÷ 46 lbs/cu.ft, approx.)
Max temperature: Non-regenerative bed	100°C (212°F)
Max temperature: Regenerative bed	60°C (140°F)
pH Range	0 ÷ 14

Suggested Operating Conditions	
Minimum Bed Depth	0,6 m (24")
Service Flow Rate	20 ÷ 60 BV/h (2,5 ÷ 7,5 gpm/cu.ft)
Limitations	Extended exposure to strong oxidizers, such as chlorine, hydrogen peroxide and concentrated nitric acid degrade the structural backbone of the resin and should be avoided.

Box: WxLxH	Box: Q.ty	Box: Weight	Pallet: WxLxH	Pallet: Q.ty	Pallet: Weight

Certificates	Manufacturer	Sectors
	Pure Resin	Industrial



## Pure Resin PS400



- Selective removal of polyvalent ions;
- Macroporous Weak Acid Cation Exchange Resin;
- it is based on the iminodiacetic acid functional group, which has chelating properties for heavy metal ions even against high concentrations of calcium;
- It finds use in processes for extraction and recovery of metals from ores, galvanic plating solutions, picking baths and effluents;
- Shipped in 25 liter bags.

Ref	Description	Fam.	Subfam.		Price Euro/Litre
RA376	WEAK CATION POLYVALENT IONS SELECTIVE PURE RESINPS400	65	300		18,94

Typical physical and chemical characteristics	
Polymer Matrix Structure	Macroporous, Styrene / DVB
Functional Group	Iminodiacetic
Functional Group	Na+
Physical Form and Appearance	Milky White Spherical Beads
Sphericity	95% min
Screen Size Range US Standard Screen	16 ÷ 50 mesh, wet
Particle Size Range	0,30 ÷ 1,20 mm ≥ 95
Uniformity Coefficient	1,6 max.
Water Retention, Na+ form	55 ÷ 65%
Reversible Swelling H+ → Na+	40% max.
Shipping Weight	720 ÷ 780 g/l (45 lbs/cu.ft, approx.)
Total Exchange Capacity, Na+ form	≥ 1.0 meq/ml
pH Range	6 ÷ 11

Suggested Operating Conditions	
Maximum Temperature, H+ form	100°C (212°F) max.
Operating Flow Rate	15 ÷ 45 (m/hr)
Method of Regeneration	pass 1 eq/l HCl 2~4 BV in 1~1,5 hours, rinse with DI water or soft water until pH = 3~4; pass 1 eq/l NaOH 2~4 BV in 1,5~2 hours, rinse with DI water or soft water until pH = 9

Box: WxLxH	Box: Q.ty	Box: Weight	Pallet: WxLxH	Pallet: Q.ty	Pallet: Weight

Certificates	Manufacturer	Sectors
DM174-2004	Pure Resin	Industrial



## Greensand Plus



- Filter media used for removing soluble iron, manganese, hydrogen sulphide, arsenic and radium from well water supplies;
- The Manganese Greensand Plus has a manganese dioxide coated surface that acts as a catalyst in the oxidation-reduction of iron and manganese;
- The silica sand core allows to better withstand operating conditions in waters that are low in silica, TDS and hardness;
- A pre-filtration with sand and anthracite is recommended;
- The Manganese Greensand Plus can be used in CR (continuous regeneration) or IR (intermittent regeneration) and requires no changes in backwash rate or times or chemical feeds;
- The removal of iron and manganese can be made by using oxidant as chlorine, even in the presence of manganese;
- Not shipped in regenerated form; prior to use it is necessary to regenerate with a solution of potassium permanganate contacting the bed for a minimum of 4 hours. A regeneration level of 4 g of potassium permanganate per liter is recommended. Before placing in service the filter must be rinsed of all remaining traces of potassium permanganate;
- Dosage Cl<sub>2</sub> (mg/l) = 1 mg/l Fe + 3 mg/l Mn + 6 mg/l H<sub>2</sub>S + 8 mg/l NH<sub>3</sub> for service flow rate continuous;
- Available in 14,2 liters bags.

Ref	Description	Fam.	Subfam.		Price Euro
RA074	MANGANESE GREENSAND PLUS BAG 14,2 LT	65	315		64,68

Physical properties		Operating conditions	
Colour	black	pH range	6,2 ÷ 8,8
Specific gravity (g/l)	2400	Service flow rate continuous / intermittent (m <sup>3</sup> /h m <sup>2</sup> )	12 ÷ 29
Bulk density (g/l)	1410	Backwash flow rate @13°C (m <sup>3</sup> /h m <sup>2</sup> )	30
Effective size (mm)	0,30 ÷ 0,35	Backwash bed expansion (%)	35 ÷ 40
Uniform coefficient	1,6	Pressure drop (psi)	10 ÷ 18

Recommended Operating Guidelines	Intermittently Regeneration (IR)	Recommended Operating Guidelines	
Minimum bed depth (mm)	750 single media:380 each for dual media beds	Minimum bed depth (mm)	500 Greensand Plus and 380 Anthracite
Backwash Duration	10 minutes (until water is CLEAR)	Backwash Duration	10 minutes (until water is clear)
Regenerant Dosage 6,5% Bleach	65 liters / m <sup>3</sup> diluted in approx. 25 liters of water injected over 30 ÷ 40 minutes		
Regenerant Dosage 12% Bleach	25 liters / m <sup>3</sup> diluted in approx. 25 liters of water injected over 30 ÷ 40 minutes		

Box: WxLxH	Box: Q.ty	Box: Weight	Pallet: WxLxH	Pallet: Q.ty	Pallet: Weight

Certificates	Manufacturer	Sectors
NSF61		Domestic, Commercial, Industrial



## MTM



- MTM consist of a light weight granular core with a coating of manganese dioxide, and is used for reducing iron, manganese and hydrogen sulphide from water. Its active surface coating oxidizes and precipitate soluble iron and manganese, and hydrogen sulphide is oxidized to a sulphur. The precipitates are filtered out in the granular bed and removed by backwashing;
- Compared to other iron removal medias, MTM has many advantages: pH level as low as 6,2 can be treated, dissolved oxygen is not essential, the media light weight reduces backwash water requirements;
- Chlorine can be beneficial in extending filter run times;
- MTM requires intermittent or continuous regeneration to maintain its oxidizing capacity, with a weak solution of potassium permanganate;
- Regeneration KMnO4 solution from 1,5 to 2 g per liter MTM;
- A new bed should be regenerated at the start up;
- CAUTION: operating the filter after its oxidizing capacity is exhausted will reduce its service life and may cause staining;
- Influent limitations: none oil and polyphosphates;
- Available in 28,3 liters bags.

Ref	Description	Fam.	Subfam.		Price Euro
RA071	MTM BAG 28.3 LT.	65	315		143,76

PHYSICAL PROPERTIES		OPERATING CONDITIONS	
Colour	dark brown	Bed depth (mm)	600 ÷ 900
Specific gravity (g/l)	2000	Service flow rate (m3/h m2)	8 ÷ 13
Bulk density (g/l)	715	Backwash flow rate (m3/h m2)	20 ÷ 24
Effective size (mm)	0,45	Backwash bed expansion (%)	20 ÷ 40
		Capacity per liter (g)	1,4 Fe or 0,7 Mn
		pH range	6,2 ÷ 8,5

Box: WxLxH	Box: Q.tà	Box: Weight	Pallet: WxLxH	Pallet: Q.tà	Pallet: Weight

Certificates	Manufacturer	Sectors
NSF61	Clack	Domestic, Commercial, Industrial



## BIRM



- Granular filter media used for the reduction of iron and manganese dissolved in the water. In ground water the dissolved iron is usually in the ferrous bicarbonate state and is not filterable; BIRM acts as an insoluble catalyst to enhance the reaction between dissolved oxygen and iron compounds, producing ferric hydroxide which precipitates and may be easily filtered;
- The physical characteristics of BIRM provide an excellent filter media which is easily cleaned by backwashing to remove the precipitant;
- BIRM is not consumed in the iron removal operation;
- Available in 28,3 liters bags;
- Following are the conditions necessary for a good efficiency of the BIRM:
  - No Oil, Hydrogen Sulphide and Polyphosphates in the water;
  - o pH 6,8 ÷ 9,0 (if water contains also manganese pH has to be 8,0 ÷ 8,5);
  - o dissolved oxygen content must be equal to at least 15% of the iron content and 29% of the manganese content;
  - o alkalinity should be greater than two times the combined sulphate and chloride concentration;
  - o less than 5 ppm TOC.

Ref	Description	Fam.	Subfam.		Price Euro
RA072	BIRM REGULAR BAG 28.3 LT.	65	315		100,15

PHYSICAL PROPERTIES		OPERATING CONDITIONS	
Colour	black	Bed depth (mm)	750 ÷ 900
Specific gravity (g/l)	2000	Service flow rate (m3/h m2)	9 ÷ 13
Bulk density (g/l)	560 ÷ 640	Backwash flow rate (m3/h m2)	24 ÷ 30
Mesh Size	12 x 50	Backwash bed expansion (%)	20 ÷ 40
Effective Size (mm)	0,48		
Effective Size (mm)	2,7		

Box: WxLxH	Box: Q.ty	Box: Weight	Pallet: WxLxH	Pallet: Q.ty	Pallet: Weight

Certificates	Manufacturer	Sectors
NSF61	Clack	Domestic, Commercial, Industrial



## Pyrolusite

- PYROLUSITE is manganese dioxide ( $MnO_2$ ) of very good quality and pureness obtained by washing, drying and screening of mineral selected for the specific catalytic activity;
- Used as catalyser for the reduction of iron and manganese dissolved in the water, by sand filters, mixed 20÷50 % with sand 0,4÷0,8 / 0,7÷1,2 mm;
- Does not require a compulsory regeneration with  $KMnO_4$  , but you can do a continuous chlorination or a chlorination during the backwash;
- Hardness 3° ÷ 5° Mosh;
- Available in 25 kg bags.

Ref	Description	Fam.	Subfam.		Price Euro
RA069	PYROLUSITE (MANGANESE DIOXIDE) BAG 25 KG	65	315		107,13

Physical Properties	
Colour	brown
Bulk density (g/l)	2000
Effective size (mm)	0,35 ÷ 0,85
Mn (%)	80

Operating Conditions	
Composition	Mixed 20÷50 % with sand 0,4÷0,8 / 0,7÷1,2 mm
Suggested filtration speed (m/h)	≤ 10
Max backwash speed (m3/h m2)	25
Backwash expansion at 25 m/h (%)	25
Min contact time (min)	6
Range pH	6,5 ÷ 8,5

Box: WxLxH	Box: Q.ty	Box: Weight	Pallet: WxLxH	Pallet: Q.ty	Pallet: Weight

Certificates	Manufacturer	Sectors
STANDARD EN 13752	<b>MWG</b>	Domestic, Commercial, Industrial



## Activated Carbon



- RA204 activated carbon is not suitable for treatment of water intended for human consumption;
- In granular form;
- Suitable for Chlorine, chemical oxidants, chlorinated compounds and organic contaminants dissolved in water;
- activated carbon require periodic backwashing to eliminate accumulated suspended matters and to regrade the filter bed;
- A good backwashing of the AC filter bed of the start-up is required.
- Mainly bituminous origin coal activated carbons are carefully selected, with a thermal activation process at strictly controlled temperature to obtain a large surface area and a mesoporous structure allowing the adsorption of high molecular weight organic compounds in particular hydrocarbons, atrazine, surfactants;
- Mainly vegetal (coconut base) activated carbons are suitable for applications that need good resistance to the attrition and mechanical shocks; they have a microporous structure allowing the adsorption of low molecular weight organic compounds in particular trichloroethylene, tetrachloroethylene.

Ref	Description	Fam.	Subfam.		Price Euro
RA204	BAG 25 KG CARB. CYLINDRICAL MIN. SC 45 (47 LT. ABOUT)	65	305		111,17
RA201	BAG 25 KG CARB. MIN. GAC 830 M (52 LT.ABOUT)	65	305		117,54
RA202	BAG 25 KG CARB. MIN. GAC 1240 M (52 LT. ABOUT)	65	305		130,69
RA212	BAG 25 KG CARB. MIN. NORIT GAC 830 W	65	305		160,64
RA212A	BIG BAG 500 KG CARB. MIN NORIT GAC 830 W	65	305		3212,94
RA214	BAG 25 KG CARB.MIN. NORIT GAC 1240 W	65	305		160,64
RA214A	BIG BAG 500 KG CARB. MIN. NORIT GAC 1240 W	65	305		3212,94
RA206	BAG 25 KG CARB. GAC 8X30 VEGETAL	65	305		198,58
RA208	BAG 25 KG CARB. GAC 12X40 VEGETAL	65	305		191,02

Ref	Type	Origin	Size(mm)	Bulk density (g/l)	Bet (m²/g)	Iodine number (mg/g)	Ash content (%)
RA204	SC45 cylindrical	Mineral	4	530	700	750	12
RA201	GAC 8x30	Mineral	0,6 ÷ 2,4	480	1100	1000	12
RA202	GAC 12x40	Mineral	0,4 ÷ 1,7	480	1100	1000	12
RA212	Norit GAC 8x30	Mineral	0,6 ÷ 2,4	500	1100	950	12
RA212A	Norit GAC 8x30	Mineral	0,6 ÷ 2,4	500	1100	950	12
RA214	Norit GAC 12x40	Mineral	0,4 ÷ 1,7	500	1100	950	12
RA214A	Norit GAC 12x40	Mineral	0,4 ÷ 1,7	500	1100	950	12
RA206	GAC 8x30	Vegetal	0,6 ÷ 2,4	500	1250	1100	3
RA208	GAC 12x40	Vegetal	0,4 ÷ 1,7	500	1250	1100	3

Operating conditions	
Bed depth (mm) (dechlorination)	650 ÷ 750
Service flow rate (m3/h m2) (dechlorination)	12 ÷ 15
Backwash flow rate (m3/h m2)	24 ÷ 30
Backwash bed expansion (%)	30 ÷ 40

Box: WxLxH	Box: Q.ty	Box: Weight	Pallet: WxLxH	Pallet: Q.ty	Pallet: Weight

Certificates	Manufacturer	Sectors
STANDARD EN 12915-1:2004 (except RA204)	<b>MWG</b>	Commercial, Industrial



## Acid Washed Activated Carbon



- High quality granular activated carbon produced by physical activation of selected raw material of mineral origin;
- It is further washed with acid in order to reduce the ash content;
- Particularly effective for the removal of organic pollutants, dyes, pesticides, chlorinated and aromatic solvents, phenols, tannins, chlorine derivatives and compounds that cause bad smells and tastes in drinking water;
- Suitable for different applications such as the purification of water intended for human consumption, the purification of wastewater, of process and condensates. It is also used in the purification and discoloration processes of intermediates chemical and food products;
- It can be thermally reactivated once its adsorbing capacity is exhaust;
- Available in 25 kg bags.

Ref	Description	Fam.	Subfam.		Price Euro
RA222	BAG 25 KG CARB. GAC 12X30 MINERAL ACID WASHED	65	305		223,11

GENERAL PROPERTIES			
Iodine number	Astm D 4607	mg / g	1.000
Moisture as packed	Astm D 2867	%	2
Size	Astm D 2862	Mesh	12 x 30
Methylene blue index	12 Mesh / 30 Mesh	%	5 - 5
Indice Blu di Metilene	Cefic Dab VI	ml	18
CCl <sub>4</sub> adsorption	Astm D 3467	%	60
Surface area (B.E.T.)	Astm D 3663	m <sup>2</sup> /g	1.100
Bulk density	Astm D 2854	kg/m <sup>3</sup>	460
Density after back-washing and draining		kg/m <sup>3</sup>	420
Iron (acid extraction)		ppm	300
Hardness	Astm D 3802	%	95
Ash content	Astm D 2866	%	8
pH	Astm D 3838	-	neutral

Box: WxLxH	Box: Q.ty	Box: Weight	Pallet: WxLxH	Pallet: Q.ty	Pallet: Weight

Certificates	Manufacturer	Sectors
STANDARD EN 12915	MWG	Domestic, Commercial, Industrial





## Filter Sand and Gravel



- REF. RA049, RA050, RA051, RA052 and RA053;
- Filter sand and gravel shape of alluvium origin, uncrushed;
- High contents of silica, selected for specific use in water filtration for potable and industrial application;
- Hardness 7° Mosh.

Ref	Description	Fam.	Subfam.		Price Euro/kg
RA049	QUARTZ SAND 0.4 - 0.8 BAG 25 KG	65	310		0,49
RA050	QUARTZ SAND 0.8 - 1.2 BAG 25 KG	65	310		0,49
RA051	QUARTZ SAND 1 - 2 BAG 25 KG	65	310		0,49
RA053	QUARTZ SAND 2 - 3 BAG 25 KG	65	310		0,49
RA052	QUARTZ SAND 3 - 5 BAG 25 KG	65	310		0,49

Ref	Description	SIZE (mm)
RA049	QUARTZ SAND 0.4 - 0.8 BAG 25 KG	0,4 ÷ 0,8
RA050	QUARTZ SAND 0.8 - 1.2 BAG 25 KG	0,8 ÷ 1,2
RA051	QUARTZ SAND 1 - 2 BAG 25 KG	1,0 ÷ 2,0
RA053	QUARTZ SAND 2 - 3 BAG 25 KG	2,0 ÷ 3,0
RA052	QUARTZ SAND 3 - 5 BAG 25 KG	3,0 ÷ 5,0

Physical properties	
Colour	white
Specific gravity (g/l)	2650
Bulk density (g/l)	1500
SiO2 content	> 96 %
Humidity	0,3 % max
Melting point	1700 g/c
pH	8

Operating conditions	
Bed depth (mm) (sand filter)	450 ÷ 750
Service flow rate (m3/h m2)	8 ÷ 12
Backwash flow rate (m3/h m2)	30 ÷ 42
Backwash bed expansion (%)	5 ÷ 10

Box: WxLxH	Box: Q.ty	Box: Weight	Pallet: WxLxH	Pallet: Q.ty	Pallet: Weight

Certificates	Manufacturer	Sectors
STANDARD EN 12904		Domestic, Commercial, Industrial



## Anthracite



- Granular anthracite selected per gradation, hardness and purity for specific use in potable and industrial water filtration;
- The high filtering efficiency of anthracite is due to its angular shape, that allows high filtering speed, longer filter runs and less head loss;
- Excellent media with density lower than sand, the anthracite is usually used in multimedia filters;
- Minimum carbon contents 90%, low silica, hardness 3° Mosh average.

### Operating conditions:

- Monolayer bed depth 600 ÷ 900 mm;
- Top bed depth in multilayer beds 250 ÷ 450 mm;
- Service flow rate following specific conditions;
- Backwash flow rate 28 ÷ 35 m3/h m2;
- Bed expansion 20 ÷ 30%.

Ref	Description	Fam.	Subfam.		Price Euro/kg
RA060	ANTHRACITE 0.6 - 1.0 BAG 25 KG	65	310		1,88
RA061	ANTHRACITE 2 - 3 BAG 25 KG.	65	310		1,88
RA061A	ANTHRACITE 2 - 3 BIG BAG 1000 KG	65	310		1,84

Ref	Description	SIZE (mm)
RA060	ANTHRACITE 0.6 - 1.0 BAG 25 KG	0,6 ÷ 1,0
RA061	ANTHRACITE 2 - 3 BAG 25 KG.	2,0 ÷ 3,0
RA061A	ANTHRACITE 2 - 3 BIG BAG 1000 KG	2,0 ÷ 3,0

Physical properties	
Bulk density (g/l)	950
Absolute density (g/l)	1400
Humidity packaging	2 % max
Ashes	4 % (±2)
Substances volatiles	3 % (±1)
Sulphur	0,5 % max
pH	8 ÷ 10

Box: WxLxH	Box: Q.ty	Box: Weight	Pallet: WxLxH	Pallet: Q.ty	Pallet: Weight

Certificates	Manufacturer	Sectors
STANDARD EN 12909		Domestic, Commercial, Industrial



## Calcite



- CALCITE is a natural crushed and screened calcium carbonate media which is used to neutralize low pH waters;
- Acidic water slowly dissolves the calcium carbonate to raise the pH which reduces the potential leaching of copper, lead and other metals found in typical plumbing systems;
- One of the advantages of CALCITE is its self-limiting property, that corrects pH only enough to reach a non corrosive equilibrium;
- Of course CALCITE will increase the hardness of the water;
- Periodic backwashing of the bed is necessary to keep in working order the system;
- The CALCITE bed will have to be periodically replenished as the CALCITE is depleted;
- Gravel support bed is recommended;
- Available in 15,6 liters bags.

Ref	Description	Fam.	Subfam.		Price Euro
RA073	CALCITE BAG 15.6 LT.	65	320		52,87

Physical properties	
Colour	white
Specific gravity (g/l)	2700
Bulk density (g/l)	1450
Effective size (mm)	0,4 ÷ 1,1
Composition	CaCO <sub>3</sub> 95% min. MgCO <sub>3</sub> 3% max
Operating conditions	
Bed depth (mm)	600 ÷ 750
Service flow rate (m <sup>3</sup> /h m <sup>2</sup> )	7 ÷ 15
Backwash flow rate (m <sup>3</sup> /h m <sup>2</sup> )	20 ÷ 30
Backwash bed expansion (%)	≥ 50
pH range	5,0 ÷ 7,0

Box: WxLxH	Box: Q.ty	Box: Weight	Pallet: WxLxH	Pallet: Q.ty	Pallet: Weight

Certificates	Manufacturer	Sectors
NSF60		Domestic, Commercial, Industrial



## Filter AG



- Filter-Ag is a non-hydrous silicon dioxide media which can be used as highly efficient filter media for the reduction of suspended matter. Its fractured edges and irregular surface provides an high surface area and complex flow path for efficient filtration;
- Less pressure loss through a bed of Filter-Ag than through most other filter medias;
- Light weight requires lower backwash rates than other filter medias;
- Upon installation allow bed to soak overnight before backwashing;
- Available in 28,3 liters bags.

Ref	Description	Fam.	Subfam.		Price Euro
RA059	FILTER AG - BAG 28,3 LT	65	310		37,45

Physical properties	
Colour	light grey
Specific gravity (g/l)	2250
Specific gravity (g/l)	380 ÷ 420
Effective size (mm)	0,5 ÷ 2,0

Operating conditions	
Bed depth (mm)	600 ÷ 900
Service flow rate (m3/h m2)	12 ÷ 13
Backwash flow rate (m3/h m2)	20 ÷ 24
Backwash bed expansion (%) of bed depth	20 ÷ 40
Freeboard of bed depth (%)	≥ 50

Box: WxLxH	Box: Q.ty	Box: Weight	Pallet: WxLxH	Pallet: Q.ty	Pallet: Weight

Certificates	Manufacturer	Sectors
NSF61	Clack	Domestic, Commercial, Industrial



## Filter AG Plus



- Filter-Ag Plus is a clinoptilolite natural media with a large surface area and microporous structure which can be used as highly efficient filter media for the reduction of suspended matter. Its irregular surface and 3 micron void spaces provides a surface area over 100 times greater than silica sand;
- Its low pressure drop, high service flow rates and high bed loadings combined with lower backwash frequency allow economy in equipment downsizing and reduced pumping requirements;
- Utilizing deep bed filtration can typically reduce suspended solids down to 5 micron or less range;
- Filter Ag Plus can be applied to systems designed for either pressure or gravity flow;
- Available in 28,3 liters bags.

Ref	Description	Fam.	Subfam.		Price Euro
RA058	FILTER AG PLUS - BAG 28,3 LT	65	310		66,57

Physical properties	
Colour	White to off white
Specific gravity (g/l)	2200
Bulk density (g/l)	800
Effective size (mm)	0,55

Operating conditions	
Bed depth (mm)	600 ÷ 1200 (900 for optimal filtration)
Service flow rate (m3/h m2)	30 ÷ 50
Backwash flow rate (m3/h m2)	35 ÷ 45
Backwash bed expansion (%) of bed depth	30 ÷ 40
Freeboard of bed depth (%)	≥ 50

Box: WxLxH	Box: Q.ty	Box: Weight	Pallet: WxLxH	Pallet: Q.ty	Pallet: Weight

Certificates	Manufacturer	Sectors
NSF61	Clack	Domestic, Commercial, Industrial



## GFH (Granular Ferric Hydroxide)



- Granular ferric hydroxide GFH is an adsorbent for selective removal of arsenic (both arsenite and arsenate), phosphate, vanadium, antimony, lead, uranium, molybdenum and other heavy metals from natural water;
- Preoxidation is not required for arsenic removal applications;
- Once the media has exhausted its adsorption capacity, it is removed from the vessel and replaced with new media;
- The simplicity of this process is very attractive for small installations and wellhead applications;
- Active substance  $\text{Fe}(\text{OH})_3 + \beta\text{-FeOOH}$ ;
- Dry solids content 58% ( $\pm 10\%$ ).

### Requirements for raw water

- Free of turbidity
- Positive redox potential
- No calcium precipitation

Ref	Description	Fam.	Subfam.		Price Euro
RA068	GRANULAR FERRIC HYDROXIDE DRUM 30 KG	65	315		557,04
RA068C	GRANULAR FERRIC HYDROXIDE BIG BAG 800 KG	65	315		10972,68

Physical properties (with water content 45%):	
Density of grains (g/l)	1590
Bulk density (g/l) backwashed	1150 ( $\pm 10\%$ )
Particle size range (mm)	0,2 ÷ 2,0
Specific surface (m <sup>2</sup> /g) (BET method)	circa 300
Porosity of grains (%)	72 ÷ 77
Bulk porosity (%)	22 ÷ 28
Iron content, relative to dry solids	600g / Kg ( $\pm 10\%$ )

Operating conditions	
Bed depth (m)	0,8 ÷ 1,6
Specific flow rate (m <sup>3</sup> /h m <sup>2</sup> )	5 ÷ 20
Specific flow rate (m <sup>3</sup> /h m <sup>2</sup> )	3 ÷ 6
Backwash flow rate (m <sup>3</sup> /h m <sup>2</sup> )	26
Expansion free volume (%) of bed depth	50
Pressure loss max (bar)	0,5
Operation temperature max (°C)	60
AsO <sub>4</sub> 3- Arsenic adsorption density in the drinking water processing (g/kg)	1 ÷ 5

Box: WxLxH	Box: Q.ty	Box: Weight	Pallet: WxLxH	Pallet: Q.ty	Pallet: Weight

Certificates	Manufacturer	Sectors
STANDARD EN 15029 NSF61		Domestic, Commercial, Industrial



## Ecomix



- ECOMIX is a granular filtering media, suitable for remove natural organic matter, hardness, iron, manganese and ammonia in a wide pH range and without any oxidant products dosage;
- ECOMIX is a homogeneous mixture of five high quality ion-exchange and adsorption materials of natural and synthetic origin;
- You can use ECOMIX as a ion-exchange resin and regenerate it with sodium chloride (NaCl);
- Wide range of raw water as indicated in the "Limit Concentration Table" below;
- ECOMIX can treat water with high concentration of Fe and Mn, and with max TDS = 4000 mg/l;
- To calculate filter capacity, one should only consider water hardness and ion-exchange capacity (don't consider Fe and Mn data);
- NSF/ANSI 44, 61 & 372 certified;
- Shipping weight 0,75 kg / liter;
- Available in 12,0 liters bags.
- ECOMIX A is preferred when the contaminants to be removed are mainly Ammonia, Hardness, Iron and Manganese, and you have a little quantity of organic matter;
- ECOMIX C is preferred when the contaminants to be removed are mainly Ammonia, Hardness, Iron and Manganese, and you have a big quantity of organic matter;
- ECOMIX P is preferred when the contaminants to be removed are mainly Hardness, Iron and Manganese;
- **Warning:** if you use only a part of the product contained in a bag, you have make sure that all the contents are mixed, in order to homogenize the product before spilling. ECOMIX is a mixture of five materials with different specific weight and different particle size, which if not well mixed tends to stratify.

Ref	Description	Fam.	Subfam.		Price Euro/liter
RA080	FILTER MEDIA ECOMIX - A (BAG 12 LT.)	65	315		12,27
RA081	FILTER MEDIA ECOMIX - C (BAG 12 LT.)	65	315		13,77
RA082	FILTER MEDIA ECOMIX - P (BAG 12 LT.)	65	315		9,60

Ref	Ion exchange capacity (eq/l)	Ion exchange capacity (g CaCO <sub>3</sub> /l)	Dose of regenerant (g of NaCl 100% per liter)
RA080	0,75	35	100
RA081	0,65	30	100
RA082	0,80	40	100

Certificates	Manufacturer	Sectors
NSF44 NSF61 NSF372		Domestic, Commercial, Industrial



## Ecomix

### Limit Concentration Tables

RA080	Hardness (ppm CaCO <sub>3</sub> )	Fe (mg/l) (ppm)	Mn (mg/l) (ppm)	COD (ppm O <sub>2</sub> )	Ammonia (mg/l) (ppm)	TDS (ppm)
Raw water concentration limits	< 750	< 15	< 3	< 20	< 4	< 4000
Quality of purified water	≤ 20	< 0,3	< 0,1	< 10	< 0,5	No changes

RA081	Hardness (ppm CaCO <sub>3</sub> )	Fe (mg/l) (ppm)	Mn (mg/l) (ppm)	COD (ppm O <sub>2</sub> )	Ammonia (mg/l) (ppm)	TDS (ppm)
Raw water concentration limits	< 750	< 10	< 3	< 20	< 4	< 4000
Quality of purified water	≤ 20	< 0,3	< 0,1	< 4	< 0,5	No changes

RA082	Hardness (ppm CaCO <sub>3</sub> )	Fe (mg/l) (ppm)	Mn (mg/l) (ppm)	COD (ppm O <sub>2</sub> )	Ammonia (mg/l) (ppm)	TDS (ppm)
Raw water concentration limits	< 750	< 10	< 3	N.A.	N.A.	< 4000
Quality of purified water	≤ 20	< 0,3	< 0,1	N.A.	N.A.	No changes

Operating conditions		Unit of measurement
Maximum operating temperature	40	°C
pH range	5 ÷ 9	
Minimum bed depth	500	mm
Optimum bed depth	800	mm
Service flow rate	10 ÷ 25	m <sup>3</sup> /h m <sup>2</sup>
Backwash flow rate (15÷20 min)	10 ÷ 15	m <sup>3</sup> /h m <sup>2</sup>
Regeneration flow rate (45÷65 min)	3 ÷ 5	m <sup>3</sup> /h m <sup>2</sup>
Active chlorine	< 1	mg/l (ppm)
Free bed volume	≥ 40	%

### Commonly used pressure vessels:

	8x35	8x44	10x35	10x54	12x52	13x54	14x65	16x65	21x60
Volume of Ecomix (Liters)	16	20	24	36	48	60	72	96	144
Flow Capacity (m <sup>3</sup> /h)@ 25 m/h	0,8	0,8	1,2	1,2	1,8	2,0	2,5	3,0	5,5
IX Capacity (kg CaCO <sub>3</sub> )	0,56	0,7	0,8	1,3	1,7	2,1	2,5	3,3	5,0
Salt Requirement (kg)	1,6	2,0	2,4	3,6	4,8	6,0	7,2	9,6	14,4
Backwash Flow Rate (m <sup>3</sup> /h)	0,4	0,4	0,6	0,6	0,9	1,1	1,2	1,6	2,7





## Corosex

- Corosex is designed for use in filters to neutralize acidity by increasing the pH value;
- By neutralizing the free carbon dioxide in water, Corosex can correct acidic water conditions and render it less corrosive. Corosex, being a highly reactive magnesium oxide, is used most effectively where pH correction is substantial or high flow conditions are in use. pH correction and media consumption are affected by a number of water chemical variables. Being soluble to acidity, Corosex will slowly dissolve and will need to be replenished periodically;
- On a per weight basis, magnesium oxide can neutralize five times more acidity than can calcium carbonate. This results in greatly reduced chemical usage for the same pH correction. Please note; under certain low flow conditions, Corosex may overcorrect and create a highly basic (high pH) condition;
- Under certain hardness conditions, pH correction can cause hardness minerals to precipitate out of solution, resulting in cementing or solidification of the Corosex mineral bed. Upflow service is generally recommended with hardness exceeding 9 °F. Always use an in-line filter ahead of an upflow system to prevent plugging of the lower distribution screen;
- As Corosex's magnesium oxide neutralizes the water, it will increase hardness and a softener may become necessary after the neutralizing filter;
- Corosex can be effectively combined with Calcite to combine the high flow neutralization properties of Corosex, along with the slower reacting low flow properties of Calcite, reducing potentially high basic properties due to overcorrection;
- High degree of activity and speed of correction allowing high flow;
- High capacity...less chemical usage;
- Available in 18,7 liters bags.

Ref	Description	Fam.	Subfam.		Price Euro
RA075	COROSEX BAG 18.7 LT.	65	315		164,72

Physical properties	
Colour	Brownish white
Specific gravity (g/l)	3600
Bulk density (g/l)	1200
Effective size (mm)	1,4
Uniformity coefficient	1,7
Composition	MgO 97% min.
Mesh size	6 x 16

Operating conditions	
Bed depth (mm)	600 ÷ 750
Service flow rate (m³/h m²)	12 ÷ 15
Backwash flow rate (m³/h m²)	25 ÷ 30
Backwash bed expansion (%)	≥ 50
pH range	4,5 ÷ 6,0

Box: WxLxH	Box: Q.ty	Box: Weight	Pallet: WxLxH	Pallet: Q.ty	Pallet: Weight

Certificates	Manufacturer	Sectors
NSF60	Clack	Domestic, Commercial, Industrial



## Residential R.O. components

RETURN TO  
THE MENU



## In-Line Cartridges

- IN LINE cartridges ¼" NPT F connections;
- Max pressure = 100 psi (7 bar);
- Max temperature = 35°C;



Ref	Description	Fam.	Subfa m.		Price Euro
DE028	IN LINE ACTIVATED CARBON CARTRIDGE 10" x 2"	30	175		5,27
DE029	IN-LINE SEDIMENT CARTRIDGE 10" x 2"	30	175		6,82

Ref	Diameter (inch)	Lenght (inch)	Version	Flow (gpm)
DE028	2"	10"	Coconut Shell Activated Carbon	0,75
DE029	2"	10"	Sediment	0,75

Box: WxLxH	Box: Q.ty	Box: Weight	Pallet: WxLxH	Pallet: Q.ty	Pallet: Weight

Certificates	Manufacturer	Sectors
DM174-2004	<b>MWG</b>	Domestic

Ref	Description	Fam.	Subfa m.		Price Euro
DE030	IN-LINE ACTIVATED CARBON CARTRIDGE 11" x 2.1/2"	30	175		8,61
DE031	IN-LINE SEDIMENT CARTRIDGE 11" x 2.1/2"	30	175		9,78

Ref	Diameter (inch)	Lenght (inch)	Version	Flow (gpm)
DE030	2½"	11"	Coconut Shell Activated Carbon	0,75
DE031	2½"	11"	Sediment	1,00

Box: WxLxH	Box: Q.ty	Box: Weight	Pallet: WxLxH	Pallet: Q.ty	Pallet: Weight

Certificates	Manufacturer	Sectors
DM174-2004	<b>MWG</b>	Domestic



## Clips - Valves - Tubing

**Single Mounting Clips:** PP material - white colour.

Ref	Description	Fam.	Subfam.		Price Euro
DE033	SINGLE CLIP 2"	30	175		0,34
DE034	SINGLE CLIP 2.5"	30	175		0,34
DE006	SINGLE CLIP 3"	30	175		1,40

Ref	Description	Diameter (mm)
DE033	SINGLE CLIP 2"	50
DE034	SINGLE CLIP 2.5"	60
DE006	SINGLE CLIP 3"	90

Certificates	Manufacturer	Sectors
		Domestic

**Double Mounting Clips:** PP material - white colour

Ref	Description	Fam.	Subfam.		Price Euro
DE035	DOUBLE CLIPS 2" x 2.5"	30	175		0,49
DE036	DOUBLE CLIPS 2.1/2"x2.1/2"	30	175		0,71

Ref	Description	Diameter (mm)
DE035	DOUBLE CLIPS 2" x 2.5"	50 x 60
DE036	DOUBLE CLIPS 2.1/2"x2.1/2"	60 x 60

Certificates	Manufacturer	Sectors
		Domestic



## MWG High Pressure Switch

Pressure switch contact NO; Connection 1/4" G; Body material in Stainless Steel; Diaphragm in NBR; Max Voltage = 42 V; Max Current = 4 A; Max operating pressure = 150 bar; Operating temperature range = - 40 ÷ + 100°C Class protection IP54; Conform with CE safety Directives;

Ref	Description	Fam.	Subfam.		Price Euro
DH571	MWG HIGH PRESSURE SWITCH 1-10 BAR	30	175		34,57
DH573	MWG HIGH PRESSURE SWITCH 1-20 BAR	30	175		34,57
DH575	MWG HIGH PRESSURE SWITCH 20-50 BAR	30	175		34,57

Ref	Description	Tolerance
DH571	MWG HIGH PRESSURE SWITCH 1-10 BAR	± 0,5 bar
DH573	MWG HIGH PRESSURE SWITCH 1-20 BAR	± 1 bar
DH575	MWG HIGH PRESSURE SWITCH 20-50 BAR	± 2 bar

Box: WxLxH	Box: Q.ty	Box: Weight	Pallet: WxLxH	Pallet: Q.ty	Pallet: Weight

Certificates	Manufacturer	Sectors
DM174-2004 CE	<b>MWG</b>	Domestic, Commercial, Industrial

## MWG Booster Pumps for Residential R.O.

- MWG booster pumps for residential R.O. Systems; Max operating Temperature = 40°C;
- Membrane booster pumps without transformer (to order separately);
- IN/OUT connections 3/8" F;



Ref	Description	Fam.	Subfam.		Price Euro
DH501	BOOSTER PUMP M100G 1.1 LPM 24VDC 1.2A	30	175		54,56
DH503	BOOSTER PUMP L200G 1.6 LPM 24VDC 1.6A	30	175		63,08
DH505	BOOSTER PUMP L400G 2.6 LPM 24VDC 2.5A	30	175		75,00

Ref	Ref Trasformatore	Inle pressure (psl)	Working pressure range (psl)	Flow 70 psi (l/min)	Rated current (A)	Current 70 psi (A)
DH501	DH531	30	60 ÷ 80	≥ 1,1	1,8	≤ 1,2
DH503	DH533	30	60 ÷ 80	≥ 1,6	2,2	≤ 1,6
DH505	DH535	30	70 ÷ 90	≥ 2,6	3,6	≤ 2,5

Box: WxLxH	Box: Q.ty	Box: Weight	Pallet: WxLxH	Pallet: Q.ty	Pallet: Weight

Certificates	Manufacturer	Sectors
DM174-2004 CE	<b>MWG</b>	Domestic

## Transformer

Ref	Description	Fam.	Subfam.		Price Euro
DH531	TRANSFORMER 24VDC 2A	30	175		19,31
DH533	TRANSFORMER 24VDC 2.5A	30	175		22,57
DH535	TRANSFORMER 24VDC 4A	30	175		38,11

Box: WxLxH	Box: Q.ty	Box: Weight	Pallet: WxLxH	Pallet: Q.ty	Pallet: Weight

Certificates	Manufacturer	Sectors
CE		Domestic



## MWG Two -Way Solenoid Valves for R.O. Systems



Two-way solenoid valve NC direct acting; Body material plastic; Seals in EPDM; Spring in SS304; Range water temperature = 4°C ÷ 120°C; Range ambient temperature = -10°C ÷ +40°C; Range pressure = 0 ÷ 8 bar; Class protection IP65; Connections 1/4" NPT; Orifice diameter 2,5 mm;

Ref	Description	Fam.	Subfa m.		Price Euro
DH601	MWG PLASTIC SOLENOID VALVEC NC 1/4" NPT 24V DC	30	175		7,63
DH603	MWG PLASTIC SOLENOID VALVEC NC 1/4" NPT 24V AC	30	175		7,63

Ref	Description	Power supply
DH601	MWG PLASTIC SOLENOID VALVEC NC 1/4" NPT 24V DC	24 V DC
DH603	MWG PLASTIC SOLENOID VALVEC NC 1/4" NPT 24V AC	220 V AC

Certificates	Manufacturer	Sectors
DM174-2004 CE	<b>MWG</b>	Domestic



Two-way solenoid valve NC direct acting; Body material brass; Seals in EPDM; Range water temperature = 4°C ÷ 120°C; Class protection IP65; G thread connections;

Ref	Description	Fam.	Subfa m.		Price Euro
DH611	MWG BRASS SOLENOID VALVEC NC 1/4" GAS 24V DC	30	175		26,13
DH615	MWG BRASS SOLENOID VALVEC NC 3/8" GAS 220V AC 5 BAR	30	175		34,17

Ref	Orifice diameter (mm)	Max operating pressure (bar)
DH611	5	5
DH615	5	5

Certificates	Manufacturer	Sectors
DM174-2004 CE	<b>MWG</b>	Domestic, Commercial, Industrial



Two-way solenoid valve NC indirect acting; Body material brass; Seals in EPDM; Range water temperature = 4°C ÷ 120°C; Class protection IP65; G thread connections;

Ref	Description	Fam.	Subfa m.		Price Euro
DH621	MWG BRASS SOLENOID VALVE NC 3/8" GAS 220V AC 16 BAR	30	175		52,26
DH623	MWG BRASS SOLENOID VALVE NC 1/2" GAS 220V AC	30	175		52,26
DH625	MWG BRASS SOLENOID VALVE NC 3/4" GAS 220V AC	30	175		60,30
DH627	MWG BRASS SOLENOID VALVE NC 1" GAS 220V AC	30	175		80,40
DH629	MWG BRASS SOLENOID VALVE NC 1 1/4" GAS 220V AC	30	175		162,81
DH631	MWG BRASS SOLENOID VALVE NC 1 1/2" GAS 220V AC	30	175		162,81
DH633	MWG BRASS SOLENOID VALVE NC 2" GAS 220V AC	30	175		229,14

Ref	Orifice diameter (mm)	Max operating pressure (bar)
DH621	15	16
DH623	15	16
DH625	20	16
DH627	25	16
DH629	35	16
DH631	35	16
DH633	50	16

Certificates	Manufacturer	Sectors
DM174-2004 CE	<b>MWG</b>	Domestic, Commercial, Industrial



## Valves for Residential R.O. and Filtration System

### Needle Valves

Needle valve for residential R.O and filtration systems; for tube 1/2" M/F or 3/8" M/F; connection for 1/4" or 3/8" or 5/16" flexible tubing; material brass.

Ref	Description	Fam.	Subfam.		Price Euro
DE039	NEEDLE VALVE 1/2" MF X 1/4 TUBE	30	175		7,41
DE050	NEEDLE VALVE 1/2" MF X 3/8 TUBE	30	175		9,06
DE050A	NEEDLE VALVE 1/2" MF X 5/16" TUBE	30	175		9,57
DE039A	NEEDLE VALVE 3/8" M/F x 1/4" TUBE	30	175		8,47

## Drain and Diverter Valves for R.O. Systems

Suitable for residential R.O and filtration systems.

**Drain Clamp** - material ABS black.

Ref	Description	Fam.	Subfam.		Price Euro
DE040	DRAIN CLAMP 1/4" TUBE	30	175		1,67
DE049	DRAIN CLAMP 1/4" FEMALE NPT	30	175		2,14

### Diverter Valve with Swivel Collar

Connection for 1/4" tubing; material chrome plated brass.

Ref	Description	Fam.	Subfam.		Price Euro
DE042	DIVERter VALVE W/SWIVEL COLLAR 1/4" TUBE	30	175		9,54

### Adapter 15/16" - 27 X 55/64" - 27

Length 8 mm; material chrome plated brass.

Ref	Description	Fam.	Subfam.		Price Euro
DE043	ADAPTER 15/16" x 55/64"	30	175		1,42



## Jaco Style Fittings

### Jaco Style Fittings

#### Straight

Ref	Description	Fam.	Subfam.		Price Euro
DE063	STRAIGHT FITTING 1/8"NPT x 1/4" TUBE	30	175		0,83
DE064	STRAIGHT FITTING 1/4"NPT x 1/4" TUBE	30	175		0,88
DE068	STRAIGHT FITTING 1/4" F NPT X1/4" TUBE	30	175		1,86
DE069	STRAIGHT FITTING 3/8" NPT X1/4" TUBE	30	175		1,48

#### Elbows

Ref	Description	Fam.	Subfam.		Price Euro
DE060	ELBOW FITTING 1/8" NPT x 1/4" TUBE	30	175		0,88
DE062	ELBOW FITTING 1/8" FNPT x 1/4" TUBE	30	175		1,12
DE061	ELBOW FITTING 1/4" NPT x 1/4" TUBE	30	175		0,95
DE070	ELBOW FITTING 3/8" NPT X 1/4" TUBE	30	175		1,87

#### Tees

Ref	Description	Fam.	Subfam.		Price Euro
DE065	TEES FITTING 1/4" NPT LATERAL X1/4" TUBE	30	175		1,22
DE066	TEES FITTING 1/4" NPT CENTRAL X1/4" TUBE	30	175		1,20
DE067	TEES FITTING 1/4" TUBE	30	175		1,22







## Valves for Residential R.O. and Filtration System

### Saddle Valve

Saddle valve self piercing for residential R.O and filtration systems; suitable for copper piping; connection for 1/4" tubing; material brass with aluminium clamp.

Ref	Description	Fam.	Subfa m.		Price Euro
DE041	NEEDLE VALVE 1/4" TUBE	30	175		5,28

## Flow Restrictors - Check Valves

### In-Line Flow Restrictors

Quick connections 1/4" tube.

Ref	Description	Fam.	Subfa m.		Price Euro
DE105	IN LINE FLOW RESTRICTOR 150 MLM - 1/4" TUBE	30	175		5,78
DE106	IN LINE FLOW RESTRICTOR 300 MLM - 1/4" TUBE	30	175		5,78
DE107	IN LINE FLOW RESTRICTOR 400 MLM - 1/4" TUBE	30	175		5,78
DE108	IN LINE FLOW RESTRICTOR 550 MLM - 1/4" TUBE	30	175		5,78
DE109	IN LINE FLOW RESTRICTOR 600 MLM - 1/4" TUBE	30	175		5,78
DE110	IN LINE FLOW RESTRICTOR 800 MLM - 1/4" TUBE	30	175		5,78

Ref	Flow 60 psi (gpd)	Flow 60 psi (ml/min)
DE105	60	150
DE106	115	300
DE107	150	400
DE108	208	550
DE109	227	600
DE110	300	800



## JACO Style Check Valve

Jaco style elbow 1/8" x 1/4" tube complete with AISI check-valve.

Ref	Description	Fam.	Subfa m.		Price Euro
DE079	ELBOW 1/8"x1/4" TUBE W/STAINLESS STEEL CHECK VALV	30	175		4,68



## S.S. Check Valve

Stainless steel check valve 1/8" x 1/8" ..

Ref	Description	Fam.	Subfa m.		Price Euro
DE048	CHECK-VALVE S.S. 1/8" NPT	30	175		3,60



## Elbowed Ball Valve

Material white plastic; connections 1/4" F NPT x 1/4" tubing.

Ref	Description	Fam.	Subfa m.		Price Euro
DE052	ELBOWED BALL VALVE 1/4" F NPTx1/4" TUBE	30	175		4,03



## Automatic Shut-Off Valve

Material white ABS; connections 1/4" tubing; max pressure 125 psi (8,5 bar).

Ref	Description	Fam.	Subfa m.		Price Euro
DE038	SHUT-OFF VALVE 1/4" TUBE	30	175		4,03



## Mechanical Flow Meter

Adjustable setting; automatic shut-off based on volume; capacity 7000 litres; connections 1/4" NPT; operating pressure 1 ÷ 8,5 bar; material ABS, black colour.

Ref	Description	Fam.	Subfa m.		Price Euro
DE080	MECHANICAL FLOW METER 1/4" NPT	30	175		43,17



## Storage Tanks for R.O. Systems

### PP Storage Tanks

- Pressurized storage tank for treated water;
- White colour;
- Connection 1/4" NPT;
- Min. operating pressure 1 bar.

Ref	Description	Fam.	Subfam.		Price Euro
DE032	PP/SS R.O STORAGE TANK 12 LT.	30	175		52,38
DE051	PLASTIC R.O STORAGE TANK 16 LT.	30	175		61,10

Ref	Diameter (mm)	Height (mm)	Max pressure (bar)
DE032	240	370	7,0
DE051	260	400	3,5

Box: WxLxH	Box: Q.ty	Box: Weight	Pallet: WxLxH	Pallet: Q.ty	Pallet: Weight

Certificates	Manufacturer	Sectors
NSF58 CE		Domestic

### Steel Storage Tanks

- Pressurized storage tank for R.O water;
- Material painted steel, white colour;
- Connection 1" BSPF female;
- With threaded extension M 1" x 1/4", with elbowed ball valve with connection 3/8" tubing;
- Min. operating pressure 1 bar;
- Max operating pressure 7 bar.

Ref	Description	Fam.	Subfam.		Price Euro
DE096	S.S. RO STORAGE TANK 41 LT.	30	175		162,71
DE097	S.S. RO STORAGE TANK 75 LT.	30	175		240,08

Ref	Diameter (mm)	Height (mm)
DE096	390	575
DE097	390	770

Box: WxLxH	Box: Q.ty	Box: Weight	Pallet: WxLxH	Pallet: Q.ty	Pallet: Weight

Certificates	Manufacturer	Sectors
NSF58 CE		Domestic

## In-Line Cartridges

### R.O. compact assembly and accessories

Ref	Description	Fam.	Subfam.		Price Euro
DE100	R.O. COMPACT GROUP	30	175		161,42
DE101	MEMBRANE 50 GPD FOR DE100	30	175		89,58
DE102A	PREFILTER CARTRIDGE SEDIMENT/CARBON BLOCK FOR EMPTY COMPACT R.O. ASSEMBLY	30	175		23,81
DE103	GAC POSTFILTER CARTRIDGE FOR EMPTY COMPACT R.O. ASSEMBLY	30	175		20,09



## Flexible 1/4" Tubing

Ref	Description	Fam.	Subfam.		Price Euro
DE082	PVC TUBE WHITE 1/4" - ROLL 50 MT.	30	175		25,03
DE083	PE TUBE BLUE 1/4" - ROLL 50 MT.	30	175		17,90
DE084	PE TUBE BLACK 1/4" ROLL 50 MT.	30	175		17,90
DE086	PE TUBE RED 1/4" - ROLL 50 MT.	30	175		17,90
DE081	PE TUBE CLEAR 1/4" - ROLL 100 MT.	30	175		46,13



## Insert for Flexible 1/4" Tubing: CELCON material.

Ref	Description	Fam.	Subfam.		Price Euro
DE059	PLASTIC INSERT FOR 1/4" TUBE	30	175		0,14

## Flow Restrictor Linear Type

- Capillary adjusting flow system with insertion in tube 1/4" diameter ( $\varnothing e=6,35$  mm);
- 200 mm standard length; you can change the length as required (please see the diagram below);
- **WARNING:** it is essential that the cutting of the capillary be net and tube perfectly circular (you can use an awl in order to restore the circular form), otherwise the flow rate value can be greatly altered. Observe the flow direction as shown in Picture n.1.

Ref	Description	Fam.	Subfam.		Price Euro
DE122	FLOW RESTRICTOR LINEAR TYPE - LG.200 MM	30	175		1,14
DE124	FLOW RESTRICTOR FRT-14P INSERT	30	175		0,64
DE125	CAPILLARY TUBE ROLL 25 MT	30	175		54,94
DE123	FLOW RESTRICTOR JACO 1/4" UNION*	30	175		4,60

ITEM	Ref	Description
1	DE122	FLOW RESTRICTOR LINEAR TYPE - LG.200 MM
2	DE124	FLOW RESTRICTOR FRT-14P INSERT
3	DE125	CAPILLARY TUBE ROLL 25 MT
4	DE123	FLOW RESTRICTOR JACO 1/4" UNION*

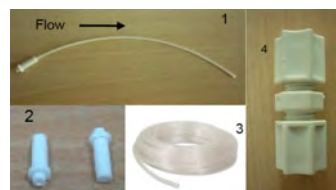



## Faucet

### Long Reach Faucet

- material chrome plated; connection for 1/4" tubing; complete with installation kit; threaded tube length 50 mm.

Ref	Description	Fam.	Subfam.		Price Euro
DE037	LONG REACH FAUCET 1/4" TUBE	30	175		21,47

Certificates	Manufacturer	Sectors
		Domestic



### Quarter-Turn faucet

- metal and plastic chrome material;
- connection for 1/4" tubing;
- complete with installation kit;
- threaded tube length 71 mm.

Ref	Description	Fam.	Subfam.		Price Euro
DE116	QUARTER - TURN FAUCET 1/4" TUBE	30	175		28,10

Certificates	Manufacturer	Sectors
		Domestic



### Single Handle Faucet with Drinking Nozzle

- monobloc, material chrome plated;
- adjustable necks;
- hot and cold water connections 1/2" with needle valves; treated water connection 1/4" tube;
- complete with installation kit.

Ref	Description	Fam.	Subfam.		Price Euro
DE087	SINGLE HEAD FAUCET W/DRINKING NOZZLE	30	175	175	221,58

Certificates	Manufacturer	Sectors
		Domestic



## Pressure Gauge - Adapters - Valves

### Pressure Gauge

- pressure set 0 ÷ 10 bar;
- connection 1/8" M;
- diameter 25 mm.

Ref	Description	Fam.	Subfam.		Price Euro
DE077	MANOMETER D.25 0-10 KG/CM2 1/8"	30	175		8,66

Certificates	Manufacturer	Sectors
		Domestic

### 3 Ways Adapter for Pressure Gauge

- plastic material;
- connections 1/8" F x 1/8" M x 1/4" tube.

Ref	Description	Fam.	Subfam.		Price Euro
DE078	3-WAYS FITTING FOR MANOMETER 1/8 F X 1/8 M X 1/4TUBO	30	175		2,83

Certificates	Manufacturer	Sectors
		Domestic

## High/low pressure switch

- Pressure 30 - 50 psi;
- Connections 1/4 tube;
- To use as high pressure switch contacts C and NC;
- To use as low pressure switch contacts C and NO.

Ref	Description	Fam.	Subfam.		Price Euro
DE139	PRESSURE SWITCH PSH	30	175		7,02

Certificates	Manufacturer	Sectors
		Domestic

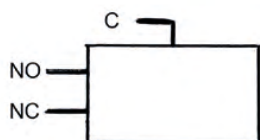



## Union connector

Ref	Description	Fam.	Subfa m.		Price Euro
DH073	UNION CONNECTOR 1/4" - 1/4"	30	175		2,33
DH075	UNION CONNECTOR 3/8" - 3/8"	30	175		2,97
DH079	UNION CONNECTOR 3/8" - 1/4"	30	175		3,13

Ref	B1 (mm)	B2 (mm)	Ø E (mm)	L (mm)
DH073	16,9	16,9	15,5	36,2
DH075	20,2	20,2	20,0	42,9
DH079	20,2	16,9	20,0	42,1



## Union elbow

Ref	Description	Fam.	Subfa m.		Price Euro
DH083	UNION ELBOW 1/4" - 1/4"	30	175		2,61
DH085	UNION ELBOW 3/8" - 3/8"	30	175		3,85

Ref	B1 (mm)	B2 (mm)	Ø E 1 (mm)	Ø E 2 (mm)	L (mm)	H (mm)
DH083	16,9	16,9	15,5	15,5	28,8	28,8
DH085	20,2	20,2	20,0	20,0	35,9	35,9

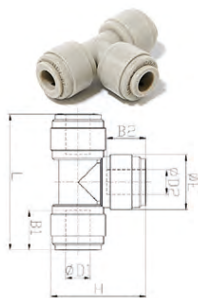

## Union T

Ref	Description	Fam.	Subfa m.		Price Euro
DH093	UNION TEE 1/4" - 1/4" - 1/4"	30	175		3,25
DH095	UNION TEE 3/8" - 3/8" - 3/8"	30	175		3,93

Ref	B1 (mm)	B2 (mm)	B3 (mm)	Ø E (mm)	L (mm)	H (mm)
DH093	16,9	16,9	16,9	15,5	42,0	28,8
DH095	20,2	20,2	20,2	20,0	51,8	35,9



## Two way divider

Ref	Description	Fam.	Subfa m.		Price Euro
DH103	TWO WAY DIVIDER 1/4" - 1/4" - 1/4"	30	175		4,23
DH105	TWO WAY DIVIDER 3/8" - 3/8" - 3/8"	30	175		4,34

Ref	B1 (mm)	B2 (mm)	Ø P1 (mm)	Ø P2 (mm)	L (mm)	J (mm)	C (mm)
DH103	16,9	16,9	15,5	15,5	38,8	15,5	3,3
DH105	20,2	20,2	20,0	20,0	46,4	20,0	4,5



## Fittings

- Suitable for residential R.O. and filtration systems;
- Designed for water, food and air contact but can be used with selected gases, vacuum & other liquids;
- DM 174 (Italy) dated 06/04/2004 compliant about materials suitable for contact with water for human consumption;
- In compliance with the sanitary certification ACS (France);
- In acetal resin grey color, non-toxic and NSF approved material; Pressure max 16 bar @ 25°C.

### Male connector NPT

Ref	Description	Fam.	Subfam.		Price Euro
DH005	MALE CONNECTOR 1/8" NPT WITH D=1/4"	30	175		1,84
DH006	MALE CONNECTOR 1/4" NPT WITH D=1/4"	30	175		1,84
DH007	MALE CONNECTOR 3/8" NPT WITH D=1/4"	30	175		2,77
DH012	MALE CONNECTOR 1/8" NPT WITH D=3/8"	30	175		2,73
DH013	MALE CONNECTOR 1/4" NPT WITH D=3/8"	30	175		2,77
DH014	MALE CONNECTOR 3/8" NPT WITH D=3/8"	30	175		2,89

Ref	A (mm)	B (mm)	Ø E (mm)	H (mm)	L (mm)
DH005	9,1	16,9	17,8	15,8	27,0
DH006	13,2	16,9	17,8	15,8	27,0
DH007	13,8	16,9	21,4	19,0	26,1
DH012	9,1	20,2	23,0	20,6	30,4
DH013	13,2	20,2	23,0	20,6	34,3
DH014	13,8	20,2	23,0	20,6	29,9

### Female adapter NPTF

Ref	Description	Fam.	Subfam.		Price Euro
DH021	FEMALE ADAPTER 1/8" NPT WITH D=1/4"	30	175		3,53
DH022	FEMALE ADAPTER 1/4" NPT WITH D=1/4"	30	175		2,85
DH023	FEMALE ADAPTER 1/4" NPT WITH D=3/8"	30	175		3,01

Ref	Ø P (mm)	A (mm)	B (mm)	Ø E (mm)	H (mm)	L (mm)
DH021	15,5	11,5	16,9	19,0	17	30,9
DH022	15,5	11,5	16,9	21,5	19	30,9
DH023	20,0	11,5	20,2	21,5	19	34,2

### Male elbow NPT

Ref	Description	Fam.	Subfam.		Price Euro
DH033	MALE ELBOW 1/8" NPT WITH D=1/4"	30	175		2,09
DH034	MALE ELBOW 1/4" NPT WITH D=1/4"	30	175		2,25
DH035	MALE ELBOW 3/8" NPT WITH D=1/4"	30	175		3,61
DH038	MALE ELBOW 1/4" NPT WITH D=3/8"	30	175		3,77
DH039	MALE ELBOW 3/8" NPT WITH D=3/8"	30	175		4,12

Ref	Ø P (mm)	A (mm)	B (mm)	E (mm)	H (mm)	L (mm)
DH033	15,5	9,1	16,9	26,4	11,0	25,6
DH034	15,5	13,2	16,9	31,9	11,0	27,0
DH035	15,5	13,8	16,9	32,7	11,0	28,9
DH038	20,0	13,2	20,2	35,2	14,3	31,8
DH039	20,0	13,8	20,2	35,8	14,3	33,9





## Fittings

## Bulkhead connector

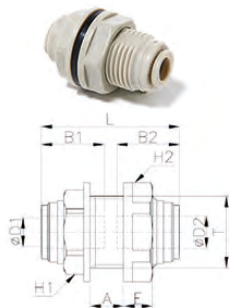

Ref	Description	Fam.	Subfam.		Price Euro
DH052	BULKHEAD CONNECTOR 1/4" - 1/4"	30	175		3,69
DH054	BULKHEAD CONNECTOR 3/8" - 3/8"	30	175		5,50

Ref	T	B1 (mm)	B2 (mm)	H1 (mm)	H2 (mm)	L (mm)
DH052	M17	16,9	16,9	19	21	35,7
DH054	M24	20,2	20,2	24	25,5	42,4

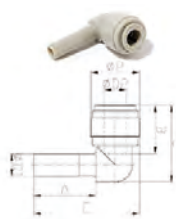

## Union elbow tube with stem

Ref	Description	Fam.	Subfam.		Price Euro
DH063	UNION ELBOW TUBE WITH STEM 1/4" - 1/4"	30	175		2,33
DH065	UNION ELBOW TUBE WITH STEM 3/8" - 3/8"	30	175		4,14
DH067	UNION ELBOW TUBE WITH STEM 3/8" - 1/4"	30	175		4,10

Ref	Ø P (mm)	A (mm)	B (mm)	E (mm)	L (mm)
DH063	15,5	21,0	16,9	34,8	25,1
DH065	20,0	24,8	20,2	43,2	31,4
DH067	17,6	22,5	17,5	38,3	27,7



## Union connector

Ref	Description	Fam.	Subfam.		Price Euro
DH073	UNION CONNECTOR 1/4" - 1/4"	30	175		2,33
DH075	UNION CONNECTOR 3/8" - 3/8"	30	175		2,97
DH079	UNION CONNECTOR 3/8" - 1/4"	30	175		3,13

Ref	B1 (mm)	B2 (mm)	Ø E (mm)	L (mm)
DH073	16,9	16,9	15,5	36,2
DH075	20,2	20,2	20,0	42,9
DH079	20,2	16,9	20,0	42,1



## Bulkhead flow regulators

Ref	Description	Fam.	Subfam.		Price Euro
DH157	BULKHEAD FLOW REGULATOR WITH D=1/4"	30	175		16,56
DH158	BULKHEAD FLOW REGULATOR WITH D=3/8"	30	175		19,81

Ref	T	Ø P (mm)	A (mm)	B (mm)	E1 (mm)	E2 (mm)	H (mm)	L min (mm)	L max (mm)
DH157	M12	15,5	5,0	16,9	22,2	44,4	16	45,5	50,4
DH158	M15	20,0	6,0	19,8	26,1	52,1	19	52,7	58,4

## Fittings

### Male Swivel run tee NPT

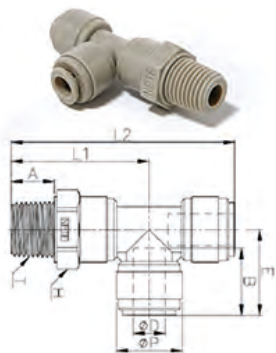

Ref	Description	Fam.	Subfam.		Price Euro
DH122	MALE SWIVEL RUN TEE 1/4" NPT WITH D=1/4"	30	175		3,54
DH124	MALE SWIVEL RUN TEE 3/8" NPT WITH D=3/8"	30	175		3,99

Ref	ø P (mm)	A (mm)	B (mm)	E (mm)	H (mm)	L1 (mm)	L2 (mm)
DH122	15,5	13,2	16,9	21,0	17,46	36,9	57,9
DH124	20,0	13,0	20,2	25,9	21,4	41,8	67,7

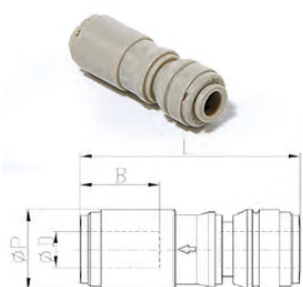

### Check valves

Ref	Description	Fam.	Subfam.		Price Euro
DH131	CHECK VALVES 1/4"	30	175		15,59
DH133	CHECK VALVES 3/8"	30	175		17,96

Ref	Ø P (mm)	B (mm)	L (mm)
DH131	15,5	16,1	45,5
DH133	20,0	19,5	57,8

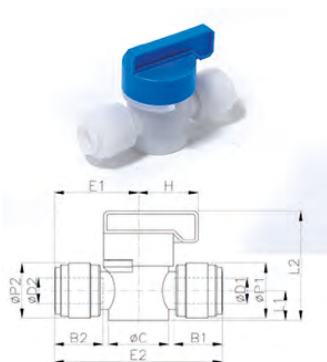

## 2 ways hand valves

Ref	Description	Fam.	Subfam.		Price Euro
DH141	2 WAYS HAND VALVES 1/4"	30	175		9,36
DH143	2 WAYS HAND VALVES 3/8"	30	175		9,88

Ref	ø D1 Co nnection (inch)	ø D2 Co nnection (inch)	B1 (mm)	B2 (mm)	ø P1 (mm)	ø P2 (mm)	L1 (mm)	L2 (mm)	E (mm)	ø C (mm)
DH141	¼"	¼"	16,1	16,1	15,5	15,5	9,5	34,5	51,7	19,2
DH143	⅜"	⅜"	202	20,2	20,2	20,2	12,5	42,3	63,2	24,2



## Fittings

### Flow regulators

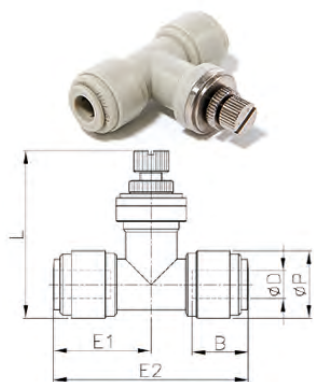

Ref	Description	Fam.	Subfam.		Price Euro
DH167	FLOW REGULATOR WITH D=1/4"	30	175		14,59
DH168	FLOW REGULATOR WITH D=3/8"	30	175		15,83

Ref	ø P (mm)	B (mm)	L min (mm)	L max (mm)	E1 (mm)	E2 (mm)
DH167	15,5	16,9	45,5	42,7	22,2	44,4
DH168	20,0	19,8	57,8	49,7	26,1	52,1

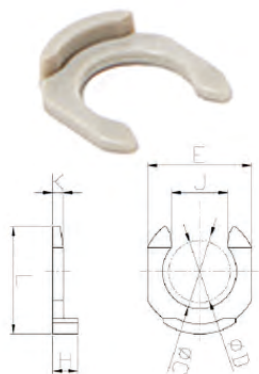

### Locking clips

Ref	Description	Fam.	Subfam.		Price Euro
DH193	LOCKING CLIPS FOR FITTINGS 1/4"	30	175		0,17
DH195	LOCKING CLIPS FOR FITTINGS 3/8"	30	175		0,17

Ref	ø D Connection (inch)	ø C (mm)	E (mm)	L (mm)	H (mm)	J (mm)	K (mm)
DH193	06 - 1/4"	8,0	11,6	11,6	3,1	6,4	1,3
DH195	10 - 3/8"	11,8	16,0	16,4	3,4	9,2	1,4



### Male swivel tee NPTF

Ref	Description	Fam.	Subfam.		Price Euro
DH112	MALE SWIVEL TEE 1/4" NPT WITH D=1/4"	30	175		3,53
DH114	MALE SWIVEL TEE 3/8" NPT WITH D=3/8"	30	175		3,99

Ref	ø P (mm)	A (mm)	B (mm)	E (mm)	H (mm)	L (mm)
DH112	15,5	13,2	16,9	21,0	17,46	36,9
DH114	20,0	13,0	20,2	25,9	21,4	41,8



## PRF-RO Reverse Osmosis System

- Suitable for residential and commercial application use;
- Compact and reliable system that better suits the flow requirements of small and mid-sized businesses;
- No storage tank needed;
- Works with Line Pressure;
- No Pump or Electricity;
- Very easy installation with quick connections;
- Virtually Maintenance Free (change cartridges fast and easy);
- Consisting of Nr.1 Carbon Pre-Filter, Nr.2 R.O. Membrane Elements and Nr.1 Carbon Post-Filter.

Ref	Description	Fam.	Subfam.		Price Euro
DE904	KIT R.O. PRF-RO SYSTEM P/N 4000462 WITH FAUCET	30	179		908,48

Ref	P.N.	Description
DE904	4000462	KIT R.O. PRF-RO SYSTEM P/N 4000462 WITH FAUCET

OPERATING CONDITIONS	MINIMUM	MAXIMUM
Inlet Pressure	2,8 bar (40 psi)	5,5 bar (80 psi)
Inlet Temperature (°C)	4	38
Inlet TDS (mg/l)	50	2.000
Inlet Hardness (°F)	0	20
Inlet Chlorine (mg/l)	0	1,0
Inlet Iron (mg/l)	0	0,1
Inlet Manganese (mg/l)	0	0,05

**Salt Rejection: Minimum 90%, Medium 93%.**

TUBING/FITTING DIMENSIONS	
Inlet Tubing (natural tubing)	½"
Concentrate Tubing (black tubing)	¾"
Permeate Tubing (blue tubing)	¾"
Drain Tubing (red tubing) for airgap installation	½"
Drain connection	¾" o ½"
Carbon Post-Filter	¾" quick disconnect fittings

### Filter/Membrane Performance Specifications:

Filter Type	Length (mm)	Diameter (mm)	Flow Rate (lpm)	Flow Rate (gpm)	Average Life (months)
Carbon Pre-Filter	432	74	14,20	3,75	6 ( or 19.000 Liters )
RO Element	476	80	0,95	0,25	24 ÷ 48
Carbon Post-Filter	254	51	2,80	0,75	6 ( or 19.000 Liters )

Box: WxLxH	Box: Q.ty	Box: Weight	Pallet: WxLxH	Pallet: Q.ty	Pallet: Weight

Certificates	Manufacturer	Sectors
	Pentair	Domestic, Industrial



## PRF-RO Reverse Osmosis System

### Spare parts of PRF-RO Reverse Osmosis System:

Ref	Description	Fam.	Subfam.		Price Euro
DE920	MEMBRANE R.O. MERLIN P/N 4000569	30	179		225,73
DE923	CARBON CARTRIDGE PRE FILTER P/N 3038333	30	179		46,33
DE924	PRE FILTER CARTRIDGE SEDIMENT 10 MICRON P/N 1266690	30	179		27,53
DE926	CARBON IN LINE POSTFILTER P/N 255526-09	30	179		26,12
DE930	SUMP P/N 1239705	30	179		43,53
DE932	SUMP O-RING P/N 1240326	30	179		3,68
DE935	HEAD ASSEMBLY PRF-RO P/N 4000445	30	179		262,54
DE937	SUPPORT SHOULDER PRF-RO P/N 3038021	30	179		52,83
DE938	DRAIN FITTING KIT W/COLLARS P/N 1240564	30	179		28,08
DE941	SAFETY PLATE FOR FITTING FIXING PRF-RO P/N 303802	30	179		10,87
DE942	AIR-GAP FAUCET P/N 3020487	30	179		73,70
DE945	CONNECTION FITTINGS KIT PRF-RO P/N 4000330	30	179		65,28
DE946	CONNECTION TUBE KIT P/N 1255736	30	179		15,01
DE954	CONCENTRATE ELBOWED FITTING 3/8" BLACK P/N 126446	30	179		13,27
DE955	FEED ELBOWED FITTING 1/2" WHITE P/N 12400117	30	179		10,87
DE956	PERMEATE ELBOWED FITTING 3/8" BLUE P/N 12400118	30	179		10,87
DE961	RETRO FIT KIT PRF-RO P/N 4000454	30	179		327,90

Ref	P.N.	Description
DE920	4000569	MEMBRANE R.O. MERLIN P/N 4000569
DE923	3038333	CARBON CARTRIDGE PRE FILTER P/N 3038333
DE924	1266690	PRE FILTER CARTRIDGE SEDIMENT 10 MICRON P/N 1266690
DE926	255526-09	CARBON IN LINE POSTFILTER P/N 255526-09
DE930	1239705	SUMP P/N 1239705
DE932	1240326	SUMP O-RING P/N 1240326
DE935	4000445	HEAD ASSEMBLY PRF-RO P/N 4000445
DE937	3038021	SUPPORT SHOULDER PRF-RO P/N 3038021
DE938	1240564	DRAIN FITTING KIT W/COLLARS P/N 1240564
DE941	3038026	SAFETY PLATE FOR FITTING FIXING PRF-RO P/N 303802
DE942	3020487	AIR-GAP FAUCET P/N 3020487
DE945	4000330	CONNECTION FITTINGS KIT PRF-RO P/N 4000330
DE946	1255736	CONNECTION TUBE KIT P/N 1255736
DE954	1264462	CONCENTRATE ELBOWED FITTING 3/8" BLACK P/N 126446
DE955	12400117	FEED ELBOWED FITTING 1/2" WHITE P/N 12400117
DE956	12400118	PERMEATE ELBOWED FITTING 3/8" BLUE P/N 12400118
DE961	4000454	RETRO FIT KIT PRF-RO P/N 4000454



# EUROTROL®

WATER TREATMENT COMPONENTS



## Water softeners

RETURN TO  
THE MENU



## MWG Manual Water Softeners

- Suitable for residential and commercial water softening applications, as coffee machines, dishwashers, microwave ovens;
- Tank in 304 Stainless Steel;
- They work with mains water pressure;
- They are supplied with and must be operated only with resin approved for drinking water contact use;
- For regeneration use only Sodium Chloride (NaCl) = coarse cooking salt.

### Technical characteristics:

- Nominal Flow Rate at 4 bar = 1.000 l/h
- Operating Water Pressure Range: 1 ÷ 4 bar
- Feed Water Temperature Range: 4 ÷ 25°C
- Room Temperature Range: 4 ÷ 35° C
- Connections: 3/4" G (3/8" G reductions to order separately).

Ref	Description	Fam.	Subfam.		Price Euro
ADD06	MWG MANUAL WATER SOFTENER 6 L	405	805		75,68
ADD08	MWG MANUAL WATER SOFTENER 8 L	405	805		87,09
ADD12	MWG MANUAL WATER SOFTENER 12 L	405	805		103,57
ADD16	MWG MANUAL WATER SOFTENER 16 L	405	805		124,82
ADD20	MWG MANUAL WATER SOFTENER 20 L	405	805		166,86

### Specific accessories

Ref.	Description	Fam.	Subfam.	Price Euro
ADDR07	3/4" - 3/8" ADAPTER FOR MWG WATER SOFTENERS	405	806	5,91

Ref	Box: WxLxH.	Box: Q.ty	Box: Weight.	Pallet: WxLxH.	Pallet: Q.ty	Pallet: Weight.
ADD06						
ADD08						
ADD12						
ADD16						
ADD20						

Certificates	Manufacturer	Sectors
DM174-2004	MWG	Domestic, Commercial





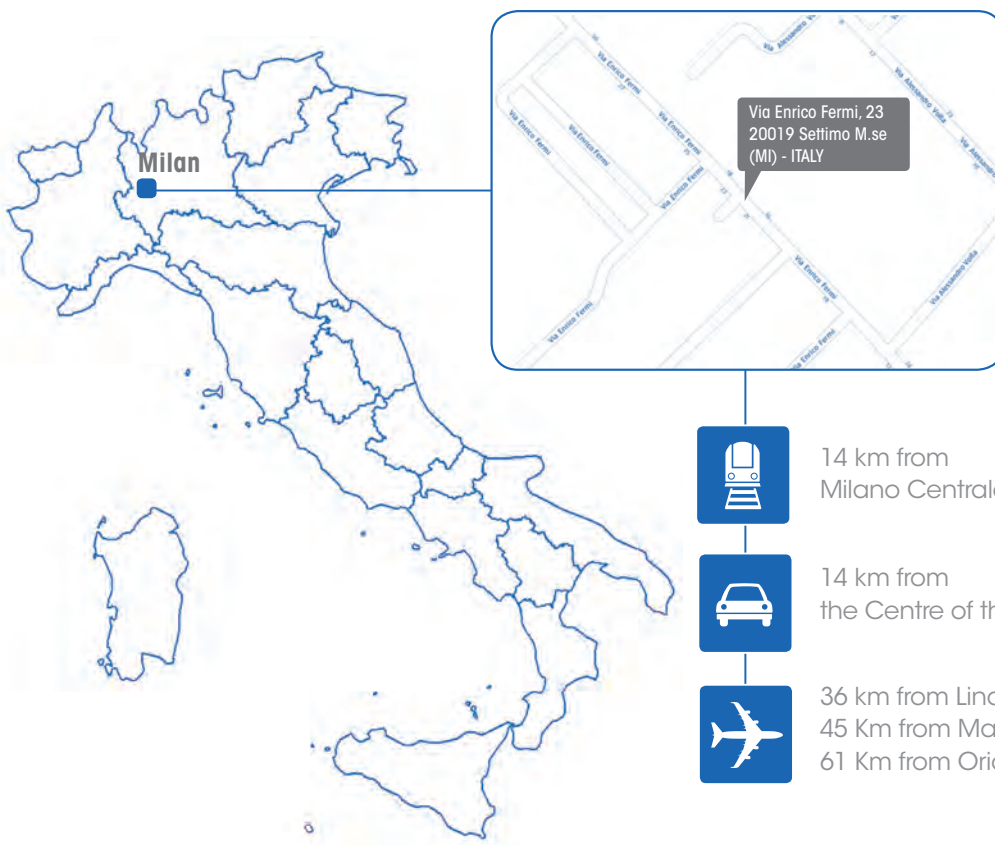

14 km from  
Milano Centrale train station



14 km from  
the Centre of the City



36 km from Linate Airport  
45 Km from Malpensa Airport  
61 Km from Orio Al Serio (BG) Airport

# EUROTROL®

WATER TREATMENT COMPONENTS

Eurotrol S.p.A. Socio Unico  
Soc. sogg. a contr. e coord. della M.W.G. Srl  
Via Enrico Fermi, 23  
20019 Settimo M.se (MI) - ITALY  
Tel +39.02.335458 r.a.  
e-mail: [eurotrol@eurotrol.it](mailto:eurotrol@eurotrol.it)  
web: [www.eurotrol.it](http://www.eurotrol.it)

